

Winter Discovery Series explores coast's past, future

YACHATS — Coastal visitors will get a glimpse into the region's future and past during the next two Winter Discovery Series installations at the Cape Perpetua Visitor Center, 2400 S. Highway 101.

Both presentations begin at 2 p.m.

• Jan. 16: Paul Engelmeyer, manager of the Portland Audubon Society's Ten Mile Creek coastal conservation sanctuary, will discuss land-sea conservation issues and strategies as they relate to the Cape Perpetua Marine Reserve, marbled murrelets and smaller fish species that serve as prey for larger fish and sea birds.

• Feb. 13: Author and historian Steve McQuiddy will discuss the Central Coast's World War II conscientious objectors

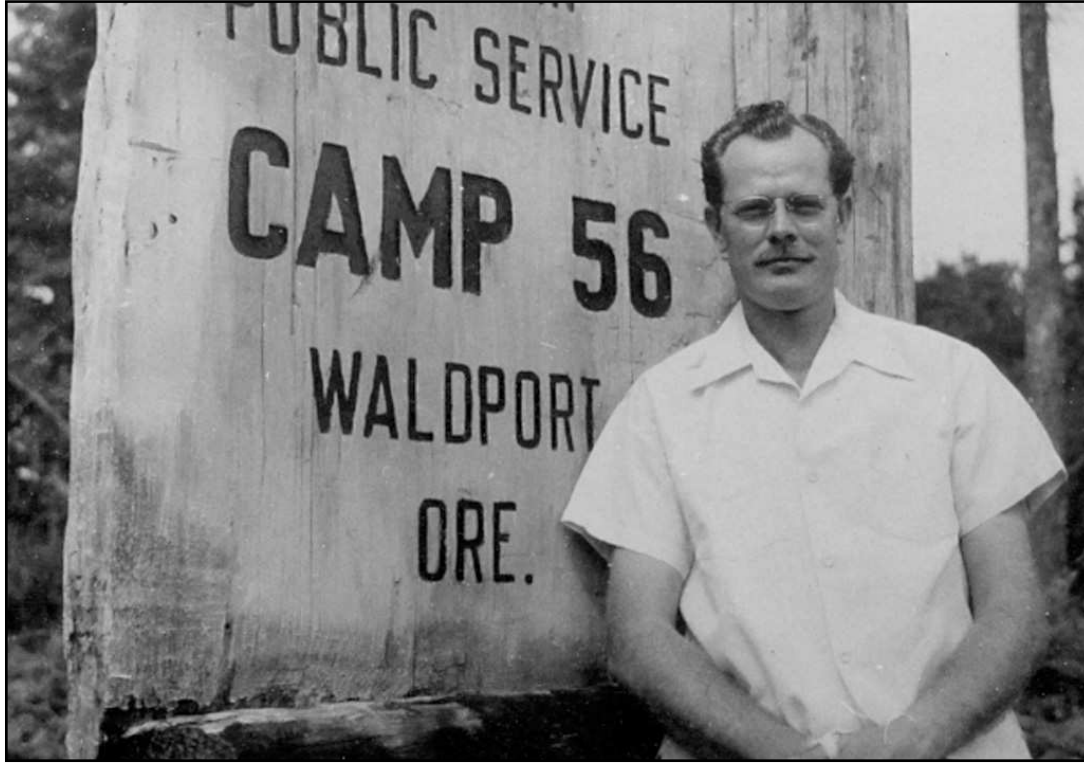

COURTESY PHOTO

A photo from the 1960s depicting the establishment of Camp 56, also known as Camp Angell, in Waldport.

camp, Camp Angell, and how it may have laid the groundwork for the radical peace movement of the 1960s.

The Cape Perpetua Winter Discovery Series is an opportunity to explore topics and resources relevant to the Oregon Coast during the off-season months between November and March.

All presentations and guided walks are free, but a Northwest Forest Pass, Oregon Coast Passport or \$5 day-use fee is required within the Cape Perpetua Scenic Area.

For more information, contact the Cape Perpetua Visitor Center at 541-547-3289.



shoppe™

Keep it local.

Denture Services, Inc

FREE CONSULTATIONS

William Foster, LD
(541) 997-6054

524 Laurel Street - Florence
(coupon required)

The Glass Stash

MENTION THIS COUPON

FOR 10% OFF

theglassstash@yahoo.com

541-997-1087
1734 Hwy. 101, Florence
Open 7 Days a week 10am-7pm
(Offer good thru Jan 31, 2016)

Hobergs
Complete Auto Repair

FREE

Let us Check your
Lights - Wiper Blades
Antifreeze - Tires

(541) 997-2413

345 Highway 101 - Florence
Expires January 31, 2016

Ixtapa

Family Mexican Restaurant

Buy One get \$5 OFF
second dinner

Regular price only
"Best Mexican food for miles"
- Trip Advisor Review

1015 Hwy. 101

(541) 997-4499

Expires 01-31-16

J. Johnson Tree Service

Call

Josh Johnson

for a no cost

estimate.

541-999-7989

CCB#155790

KATHLEEN & NINA'S RESTAURANT

Buy any regular priced meal and receive

second meal of equal or lesser value at 50% OFF w/coupon.

(Not valid for specials)

Open Daily 6am- 3pm
541-997-7004 • 3611 Hwy 101
(One offer per coupon. Expires January 31, 2016)

KRAB KETTLE

Fresh Fish and Seafood in the case,
Krab Kettle brand tuna.

Enjoy a complimentary cup of chowder with purchase of \$25 or more.

One per coupon/Expires January 31, 2016

541-997-8996

280 Hwy. 101 • Florence

ORYGON HOME CENTER

FREE

IN-HOME JOB ESTIMATE

1130 Quince Street
Florence, Oregon
Expires 01-31-16

541-997-1745

Siuslaw News



www.shoppelocal.biz

ODFW ROLLS OUT NEW FISHING REGS

SALEM — Anglers this year may have noticed that Oregon's fishing regulations for 2016 are in a new magazine format publication, which is not only more colorful but simpler and easier to read.

Over the past year ODFW worked on streamlining and simplifying the angling regulations. ODFW has also expanded opportunities for trout and warmwater fishing and provided more consistent seasons and bag limits.

Anglers should notice plainer language and clearer descriptions of regulations. Content was also rearranged so that license information and fish ID photos are in the back of the regulations. Updated full-color zone maps can be found at the end of each section.

Here are a few changes that anglers will see in the 2016 fishing regulations:

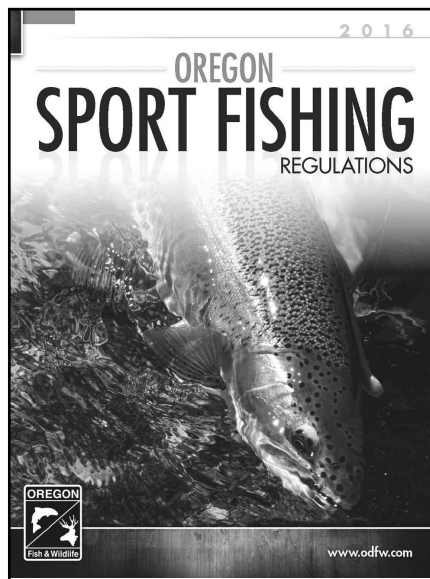

COURTESY PHOTO

Cover for the 2016 Oregon Sport Fishing regulations

- Expanded year round opportunities across the state for trout. In most areas where there were April openers, these rivers were expanded to be open year round.
- Reduction in the number of

special regulations or exceptions. One thing to be aware of is that some of the waters that you fish may no longer be listed under the exceptions. This means that they are now covered under the zone regulations.

• Changes in fees. In 2016 there are fee increases on many angling licenses. This is the first time the fees have increased in six years. A new youth license was created.

For \$10, youth ages 12-17 will get a hunting, fishing, shellfish license and Columbia River Basin endorsement.

ODFW contracted with J.F. Griffin Media to publish this year's regulations. J.F. Griffin currently contracts with more than 20 other states to help create a consistent look and feel for fishing and hunting regulations.

They also provide an online version at www.oregondfw.com/oregon/fishing of the regulations that can be accessed from mobile devices, tablets and desktop computers. This version includes the latest corrections and clarification to a few regulations that were causing confusion.

"Please read the zone regulations carefully as there have been some zone wide changes as well as some changes to the zone regulations exceptions," said Mike Gauvin, manager of ODFW's recreational fishing program. "As always, emergency or temporary rules may be adopted so please check the in season regulation updates by zone before you head out fishing."

Fishing from 1B

lower flows will come from below the town of Siletz. Side drifting, bouncing bottom or bobber fishing can be productive.

WILSON RIVER:
Steelhead, Chinook

The river is still high. When the river drops, fall Chinook and winter steelhead will be available. Fishing should be fair to good. Anglers are reminded that the river above Jordan Creek is closed to all salmon fishing.

YAQUINA RIVER:

Chinook, steelhead
Anglers are having very little success for fall Chinook in the upper section of tide water.

Most fish are now on the spawning grounds. The winter steelhead run is now underway. The Big Elk tends to start seeing fish this time of year in small numbers. Look for the next good rain event to get the fishery going.

The wild coho fishery is now closed for the year.

Tracy Wolfard PAINTING LLC
541-902-2977

Interior and Exterior House Painting

Senior discounts / Free estimates

Florence, OR CCB#195304

Let me Showcase your property.

Tim Sapp
Owner / Principal Broker
541 999-8230

TR HUNTER REAL ESTATE
541-997-1200

860 Munsel Creek Loop – Lovely Florentine Estates 3 bdrm, 2 bath home has ample storage. The large kitchen offers a breakfast bar, eating nook, pantry, and formal dining room. RV parking, two-car garage, and enclosed backyard with low maintenance landscaping. \$249,000. #2530-15238364

1749 Highway 101 • 541-997-1200

Serving our community for over 15 years.

WELLS TREE & LANDSCAPE

541-999-5083

Tree Removal & Trimming
Brush Cutting & Maintenance

"Making Friends One Job at a Time."
licensed, bonded, insured CCB 183908

GROCERY OUTLET
bargain market

2066 Highway 101, Florence
541-997-0343

Woody Woodbury
Independent Owner/Operator
Florence Grocery Outlet

Produce • Dairy & Deli
Health & Beauty
Frozen Foods • Fresh Meat
Housewares • Beer & Wine
Organic & Natural Foods
and much more!

We have ample RV parking!

J. Johnson Tree Service

541-999-7989

Josh Johnson c.c.b. 155790 Florence, Oregon

Garage Doors
sales • installation • repair

We sell and install all types of garage doors, as well as garage door openers.
aluminum • steel • wood • fiberglass • vinyl

Give us a call today for a free estimate.
We promise fast, friendly service and great rates!

MIKE BARRETT'S GARAGE DOORS
Florence • 541-991-0367
CCB# 79598

Siuslaw News

garage sale GUIDE

Sat Jan 16
9am-1pm,
2100 Willow Loop East.
Quality items and prices.

Fri/Sat 1/15-1/16,
9am-4pm
Estate
4937 Cloudcroft Lane.

TWO ESTATE SALES
Fri.1/15 & Sat.1/16
9am-3pm

22 Shoreline Dr. in Shelter Cove.
Estate of Jan Bordewick. Spectacular estate full of antiques, beautiful furniture, artwork, pottery and wood carvings, antique light fixtures and hardware, cigar and Mercedes-Benz memorabilia, and a lifetime of acquisitions and treasures by a serious collector. This estate is a rare opportunity.

87696 Saltaire in Idylewood.
Heystee Estate. Lovely home filled with quality furniture, household goods, home decor, tools and a garage full of "manly stuff". Maytag W/D, Storey & Clark baby grand piano, Ekornes chair, queen & twin mattress sets - something for everyone. Both homes located off Rhody Drive. Follow signs from 35th. All sales final. Credit cards accepted. Sale conducted by Cindy Wobbe. Online photo album may be viewed at www.CindyWobbeEstates.com.

Voice Your Opinion! Write to:
EDITOR@THESIUSLAWNEWS.COM