Oregon Statesman
AND UNIONIST.

SALEM, FRIDAY, : : : SEPT. 17.

TELEGRAPHIC SUMMARY.

September 8.—The President has appointed Gen. Sherman to act as Secretary of War until the vacancy is filled. The remains of Secretary Rawlins will be followed by 300 carriages. The funeral pageant will doubtless be one of the most solemn and impressive ever seen in this country. The Rawlins fund in New York amounts to $24,500.

The banking house of L. Benoist, of St. Louis, has suspended.

The mail coach from Helena has lately been robbed of $30,000 in gold bars. This is tee scond robbery within a week.

Senator Fessenden died at 6½ o'clock A.M. Sept. 8th.

In Wisconsin, the Democracy have nominated for Governor, Col. Robinso of Green Bay; Lieut. Governor, G. T. Park. Resolutions passed rejoicing in the abolition of slavery and the acquiescence of the South in the results of the war.

The victims of the Avondale mine disaster have been found in the fourteenth plane of the mine, piled up in a heap and all dead. Preparations are making to remove the bodies from the mine as soon as possible.

The Allentown Iron Works have been destroyed by fire. Loss $200,000. A thousand men will be thrown out of employment.

Statistics of manufacture in Cincinnati indicate a yearly product of $100,000,000.

The Spaniards and Cubans each report particulars of the late fight at Las Tunas, and each claim the victory. The Cubans say that a Spanish force of 700 has lately deserted to them near Puerto Grande. Quesda and Jordan express confidence in their ability to secure independence.

A gunboat is said to be fitting out as a privateer against Spanish commerce.

The Union Republicans of Missippi have met and nominated Dent for Governor.

The Legislature of Virginia is summoned by Gen. Canby to meet October 5th. Gov. Wells has resigned.

Ninety bodies have been raised from the Avendale mine. The workshops of the railroad are ordered closed; trains are to be run free, and the people invited to attend the burial. Trouble is apprehended with the miners, who feel very bitter towards the mine owners.

The frigate Sabine has been ordered home, with a portion of the crew in confinement.

Sept. 9.—The Erie Railroad lately paid one million six hundred thousand dollars for fifty acres of land at Hoboken.

A terrible storm occurred at Providence, R. I., destroying a Railroad Depot, driving ashore vessels and causing loss of life, and destroying shade trees and property in the city.

A balcony broke down as the funeral cortege of Secretary Rawlings passed, and two persons were badly injured.

108 bodies are recovered from the Avondale mine after thorough search.

Wa ker is to be installed Provisional Governor of Va., Sept. 21. The Legislature will meet Oct. 5.

The storm mentioned above extended all over Eastern New England, doing much damage to shipping as far north as the Coast of Maine, and doing much damage to the town and country on the line of the hurricane, which was terrific. Spires of churches were thrown down vessels wrecked and driven ashore, and many lives lost. The streets of cities are blocked with the ruins of fallen shade trees, chimneys are demolished, and damage to crops is immense. The Colliseum organ is ruined, the big drum broken, Summer houses blown down, every ship in Boston harbor dragged its anchors and many collided. A Cuban fillibustering vessel was driven ashore and the captain arrested.

San Francisco.

Sept. 10.—Hon. Eben Rhoades, Treasurer of Nevada, died instantly at Lick House of heart disease.

The resolutions offered in Chamber of Commerce for limiting sales to 30 days time, has passed. An agreement will be drawn up and, submitted for signature of members next Thursday.

No change in gold or wheat quotations. Flour, Oregon extra, outside brands, from old wheat, $5 37½ to $5 50.

Sept. 10.—Gen. Sherman has been commissioned Secretary of War, *pro tem*.

The expenses of the Government, for the fiscal year just ended, were $585,000,000, against $1,070,000,000 the year before.

The Republicans have carried New Mexico. Chavez is elected to Congress.

In the election of the Cherokee Legislature the Ross party are overwhelmingly defeated.

Large collections and subscriptions are taken up for the Avondale sufferers.

Hon. John Bell, of Tenn., is dead.

Business men in Washington have held a large meeting to take steps to have an International Exposition there in 1871, as a measure to silence the talk of removing the National Capitol. The Commissioners to settle the Hudson Bay Company's claims, have awarded the H. B. Co. $450,000, and the Puget Sound Agricultural Co. $200,000, as a full release.

Chas. Wright, Chief Editor of the Chicago *Times*, has died of heart disease.

There are more particulars of the great storm, on the New England Coast, which destroyed many vessels, and did great damage to houses, fields and orchards on shore.

It is thought the Avondale disaster may be traced to a fend between the Welsh and Irish miners, for the inactivity of the Welsh in the late strike.

The Paying Teller, in the 4th National Bank, Boston, is defaulter $100,000.

An attempt was made to assassinate Mr. Hallister, our Minister to Hayti, at his residence there.

The Rawlins fund reaches $41,000.

The Louisville and Portland canal is to be widened.

The Avondale relief fund reaches $12,000.

Foreign.

The Boston Jubilee is to be repeated at Crystal Palace, Sydenham, England.

The cereal crops in Russia are good, save in the Northern Provinces.

The Pope is undertaking to have the negroes of Africa converted. 200 are now studying for the priesthood.

The Emperor Napoleon is said to be recovered in health. He came to Paris and returned to St. Cloud.

The London *Times* says the question in Spain is whether the army or the people shall have the upper hand.

The abdication of Napoleon is talked of.

The regency of Serrano, in Spain, is becoming popular, and will be extended.

California.

The *Alta* and *Call* denounce the State Fair as a bilk, and want the patronage of the State withdrawn from the State Agricultural Society,

POPULAR ERROR.—To think that the more a man eats the fatter and stronger he will become. To believe that the more hours children study the faster they learn. To conclude that, if exercise is good, the more violent it is the more good is done. To imagine that every hour taken from sleep is an hour gained. To act on the presumption that the smallest room in the house is large enough to sleep in. To argue that whatever remedy causes one to feel immediately better is good for the system, without regard to more ulterior effects. To eat without an appetite: or to continue to eat after it has been satisfied, merely to gratify the taste. To eat a hearty supper for the pleasure experienced during the brief time it is passing down the throat, at the expense of a whole of disturbed sleep and a weary waking in the morning.

Letter from Canyon City.

CANYON CITY, OX., Sept. 6, 1869.

ED. UNIONIST: Thinking perhaps a few items from this place may be of interest to some of your many readers, I have taken it upon myself to contribute.

THE MINES.

The season here has been very dry, and the consequence is little has been done in the way of mining, but the prospects for a good run this fall are quite flattering. Canyon Creek is the only stream in this section that has held out, and even in it the water has been quite limited—more so than in any previous season. Yet while many of our miners have been compelled to stop operations for want of water, they have not been idle, but have put in their time prospecting, which has led to the discovery of some fine placer diggings, which, when fairly developed, will increase the mineral wealth of our county, and rank it among the first, not only in this State, but on the coast. Nor are the placer mines our only interest of value. The quartz is now beginning to attract considerable attention, and before another year rolls around several mills will be in active operation, thus opening another avenue of wealth that has long lain dormant. Another enterprise worthy of note that is under way here is the construction of a bedrock flume in Canyon Creek. Its estimated cost is fifteen thousand dollars, and will be completed early in the spring, when it will furnish employment for hundreds of men, and at the same time be an outlet for many valuable claims that could not otherwise be worked.

AGRICULTURE, STOCK-RAISING, ETC.

But while we can justly boast of our mineral wealth and resources, we have other interests equally valuable and perhaps more durable. The agricultural interest not only of this country but of Eastern Oregon is claiming considerable attention—yet if our facilities in this important branch were rightly understood, the population of Eastern Oregon would soon be doubled. There is no section on this coast that offers better inducements to stock raisers than Grant and Baker counties. This fact is well known, and needs no comments from any one. Another item that is causing considerable agitation here, and one that the people of your section are as much interested in as any, is the establishment of a mail route from Salem to Boise, direct, via Ochoco, Canyon and Baker cities. I do not believe there could be any opposition to this route, as the benefit to be derived is of such magnitude as would satisfy all opposition.

Times are quite lively, our farmers are all through harvesting, and crops were more than an average. We had a big Indian scare here last Saturday, which caused any amount of amusement. The Great Military Road excitement has entirely abated, many acknowledge themselves worse scared than hurt. But as I have spun this much longer than I calculated I will close

Yours, etc., HECTOR.

A Good Yarn.

In the village of ——— lived a man who had once been a Judge of the county, and well known all over it by the name of Judge R——. He kept a store and a sawmill, and was always sure to have the best of the bargain on his side, by which he gained an ample fortune; and some did not hesitate to call him the biggest rascal in the world. He was very conceited withal, and used to brag of his business capacity whenever any one was near to listen. One rainy day, quite a number were seated round the stove, he began as usual to tell of his great bargains, and at last wound up with the expression:

'Nobody has ever cheated me, nor they can't neither.'

'Judge,' said an old man of the company 'I've cheated you more than you ever did me.'

'How so?' said the Judge.

'If you'll promise you won't go to law about it, nor do anything, I'll tell you, or else I won't; you are too much of a law character for me.'

'Let's hear,' cried half a dozen voices at once.

'I'll promise,' said the Judge, 'and treat in the bargain if you have.'

'Well do you remember the wagon you robbed me of?'

'I never robbed you of a wagon: I only got the best of the bargain,' said the Judge.

'Well, I made up my mind to have it back, and——'

'You never did,' interrupted the cnte Judge.

'Yes I did and interest, too.'

'How so?' thundered the now enraged Judge.

'Well you see, Judge, I sold you one day a very nice pine log, and bargained with you for a lot more. Well, that log I stole off your pile down at the mill the night before, and the next day I sold it to you. The next night I drew it back home, and sold it to you the next day; and so I kept on till you had bought your own log of me twenty-seven times.'

'That's a lie!' exclaimed the infuriated Jndge, running to his book and examining his log account; you never sold me twenty-seven logs of the same measurement!'

'I know it,' said the vender in logs; 'by drawing it back and forth the end wore off, and as it wore I kept cutting the end off, until it was only ten feet long—just fourteen feet shorter than it was the first time I brought it—and when it got so short I drew it home and worked it up into shingles, and the next week you bought the shingles; and I concluded I had got the worth of my wagon back and stowed away in my pocket-book.'

The exclamation of the judge was drowned in the shout of the bystanders, and the log-drawer found the door without the promised treat.

An English letter writer mentions as a curious fact that none of the leading women's rights reformers in that country are mothers or fathers. He adds: 'few are married, but those who are married have not been blessed with offspring. I do not wish to deduce anything; I only state a curious detail. The leaders of the women's rights movement in England, men and women, are childless. Five out of six are unmarried, and not one of the six is a mother or a father. All survey mankind from the pure ideal point, so far as this fraction of nature is concerned.'

THE ten-inch gun is more than any thing else the X-pounder of cannon law.—*Chicago Times.*

GENERAL MISCELLANY.

A lay delegate—the hen.

Tempus fugit—It's fly-time.

A fiery steed—Horse-radish.

The floating population—Sailors.

A hand-to-hand affair—Marriage.

The oldest cup on record—the hic-cup.

If a man is a Mister is not woman a Mystery.

Singular—to see a garden walk. More singular—to see a horse fly.

WILSON says it is a 'rare thing' for Senators to take bribes in cash.

Misery loves company, and so does a marriageable young lady.

GIRLS of a marriageable age need so little courting now-a-days that they may be classed as ready-made articles.

A richly dressed lady stopped a boy trudging along with a basket, and asked; 'My little boy, have you religion?' 'No ma'am' I've got potatoes.'

WHATEVER may be said of some people's hearts, it cannot be said of the atmosphere just now—that it is impenetrable. It penetrates every body and every thing.

As storm following storm and wave succeeding wave give additional hardness to the shell that encloses the pearl so do the storm and waves of life add force to the character of man.

A traveler in Pennsylvania asked the Landlord if they had any cases of sunstroke in that town. 'No, said the Landlord; 'If a man gets drunk here, we say he is drunk and never call it by any other name.'

DULL, YET LIVELY.—Many of the Western papers are heralding 'dull times in Chicago.' The quality of that dullness may be estimated from the fact that ten millions of dollars are invested in buildings now in course of erection there.

The following notice was found posted on a huge sized trunk at a railroad depot, a few days ago: 'Baggage smashers are requested to handle this trunk with care, as it contains nitro-glycerine, Greek-fire, gun cotton and two live gorillas.

OUR incomes should be like our shoes; if too small they will gall and and pinch us; but if too large they will cause us to stumble and trip. Wealth, is, after all, a relative thing, since he that has little and wants less, is richer than he that has much and wants more. True contentment depends, not upon what we would have.

TOM ELLIOT hated mathematics. The Professor at West-Point once asked Tom to explain the method of ascertaining the horizontal parallax of the sun. Tom said he did not know. 'But,' said the Professor,' suppose you were appointed by the government to ascertain it, what would you do?' said Tom, 'I'd resign!'

FRANKLIN'S OPINION OF LAWYERS. Apropos of the nomination of Judges by lawyers this year in some places, independently of party conventions, we give shrewd old Ben's views of the matter, when agitated in his time; he says: 'I think Judges ought to be appointed by lawyers, for in Scotland, where this practice prevails, they always select the ablest member of the profession, in order to get rid of him, and share his practice among themselves.'

THE oldest tree on record in Europe is said to be Cypress of Somma, in Lombord, Italy. This tree is believed to have been in existence at the time of Julius Cæsar, 42 years before Christ, and is therefore 1901 years old. It is 106 feet in hight and and ten feet in circumference at one foot from the ground. Napoleon, when laying down his plan for the great road over the Simplon, diverged from a straight line to avoid injuring this tree.

CARE OF COWS.—A correspondent of the *Germantown Telegraph* wishes that he could make the truth vivid to every keeper of cows, that the care of them is something that requires knowledge and painstaking in details. Cows must not be neglected or deprived of sufficient food. Evenses of local temperature is a necessity. If the weather is cold or wet without doors, they should be made warm and dry within the stable. If the sun shines too hot they should have the privilege of shade. When a cow becomes *uncomfortable*, the flow of her milk is restrained. A cow will return to you just in proportion as you confer care upon her.

WILSON'S

GREAT WORLD CIRCUS

AND EXHIBITION OF

PERFORMING AFRICAN LIONS,

WILL EXHIBIT AT

Salem, Saturday Evening, Sept. 18th

Performance to commence at 8 o'clock,

AND

At the Fair Grounds during the Fair.

THE Manager of this Gigantic Establishment, encouraged by the very extensive and liberal patronage with which his efforts for a number of years have been rewarded, and with the view of presenting to the public of the Pacific Coast an

Exhibition of Surpassing Excellence

Has secured the Highest Arenic Talent in the world, from all parts of Europe and America; and in addition has secured the greatest sensation of the age, a

Den of Performing African Lions!

Together with their intrepid keeper, MONS LAMBERT, THE LION CONQUEROR, who will at each representation enter their den, and by the exercise of a mysterious power perform a number of

Thrilling and Daring Feats,

With these Monarchs of the Forest.

The performance will be moral, instructive and refined.

The management have in connection California's favorite Jester,

Harry Jackson.

Salem, Sept. 4. z2

BILLIARD TABLE FOR SALE.

I have one of Strahle's Marble-Bed Billiard Tables for sale, with all fixtures complete, and it is for sale CHEAP FOR CASH. Inquire at this office, or of W. J. BARKER,

At his Furniture Ware Rooms, in Barker's Block. Aug. 14 zx

INSURANCE.

THE WASHINGTON

Life Insurance Company,

OF NEW YORK.

Dividends paid one year from date of Policy

Policies Exempt from Execution.

Cash Assets, over $2,250,000

SECURELY INVESTED.

Over 12,000 Members.

PURELY MUTUAL.

All Policies and Dividends Non-Forfeitable.

Over 5,000 Policies issued in 1868.

McKENNEY & LINDERMAN,

General Agents, 131 Montgomery street, S. F., Directly opposite Occidental Hotel.

E. P. CRANSTON, Local Agent, Salem.

Salem, August 31, 1869. 3mxz

Real Estate

AT AUCTION.

THE following property will be sold at auction,

On the 10th of November, '69

THE FINE RESIDENCE OF JOSEPH WATT, on the north of Willson's Avenue, on the corner of Court and Church streets.

TERMS, in coin—one third paid down; one-third in one year, with interest at 10 per cent.; and one-third in two years, with interest at the rate of 10 per cent. per annum.

Also, one full sized LOT, on east side of Commercial street, corner of Ferry street, near the bridge, opposite the brewery.

Terms on lot, in coin—one-half down; one-half in one year, with interest at the rate of 10 per cent. per annum.

JOSEPH WATT.

N. B.—Private bids will be considered. Apply to C. S. WOODWORTH, Salem. x12z

WAREHOUSE AND DWELLING HOUSE

For Sale.

I OFFER for sale my Warehouse and Home Premises, in

EOLA, POLK COUNTY, OREGON.

The Warehouse is capable of containing 30,000 bushels of grain, it is situated to accommodate one of the finest grain growing sections of Oregon—the Rickreal Valley—with elevators completed. The Dwelling House is large and commodious. SAMUEL BECKET.

Eola Polk county, Oregon. aug20xztf

For sale.

A HOUSE AND LOT, on Church street, one door south of Central School House For terms apply on the premises to

C. F. DEININGER.

Salem, August 28, 1869. xz

For Sale.

A PLEASANT RESIDENCE, at the foot of Division street, opposite E. N. Cooke's. For terms, apply to Mallory & Shaw, or to

P. S. KNIGHT

Salem, Aug. 25 xz

HOUSES AND LOTS IN SALEM.

I offer for sale

CHEAP FOR CASH,

Several Residences, well calculated for private families, in different parts of the city. Persons desiring to purchase, will do well to call on me. SAMUEL BASS.

Salem, August 12, 1869. xztf

VALUABLE FARM

FOR SALE.

Four miles from Salem on the Sublimity road, containing

160 Acres in Cultivation,

and 48 acres timber, which will be sold on reasonable terms.

Apply to W. S. MOORE

Salem, July, 24th, 1869. xztf

For Sale.

VALUABLE PROPERTY on Commercial street, consisting of

A Valuable Lot

25x165, with a good well of water; also a

Store and Fixtures, all complete.

Also a large stock of

Dry Goods and General Merchandise.

The above will be sold

Below Cost,

As I am desirous of closing out my business.

Inquire of THOMAS BURT, on the premises, above the W. W. M. Co'y Store.

Salem, August 31, 1869. 1mzx

SALEM FOUNDRY

AND

MACHINE SHOP,

Salem, Oregon.

B. F. DRAKE, Prop.

Steam Engines, Saw Mills, Grist Mills, Reapers, Pumps and all kinds and styles of machinery made to order.—Machinery repaired at a short notice. Pattern-making done in all its various forms, and all kinds of Brass and Iron Castings furnished at short notice. [v43tf]

Musical

Instruments.

VIOLINS,

GUITARS,

FLUTINAS,

ACCORDIONS,

FIFES,

Just received, at YEATON'S.

Post-Office Store,

LEBANON, : : LENN CO., : : OREGON

YOU will find a general assortment of

DRY GOODS,

GROCERIES,

BOOTS AND SHOES,

HARDWARE AND CROCKERY,

At the above named store. Produce taken in exchange. S. H. CLAUGHTON.

Lebanon, Sept. 1, 1869. sep1yz

A. I. NICKLIN,

Griswold,s Old Corner,

Keeps Constantly on Hand

DRY GOODS, GROCERIES

BOOTS AND SHOES,

Carpets, Rugs and Oil Cloths,

CROCKERY, GLASSWARE, LAMPS,

And all Staple Goods.

Goods delivered free of charge in the city. Sept. 4—xz

DIXON'S PATENT GATE.

SELF OPENING AND SELF CLOSING

For accommodation of teams.

Dodge & Barker.

Corner Commercial and Chemeketa streets, Salem, Oregon, manufacture the above, and have a working model in operation on the premises. It is simple in plan. We have purchased the right for Marion county, and are ready for orders.

COME AND SEE THE GATE.

Salem August 8, 1869. xztf

BUSINESS CARDS.

CAPITAL HOTEL.

I have leased this popular public house for three years; and having it thoroughly

REFITTED & FURNISHED,

And intend to make it

A First Class Hotel,

Such as should be found at the State Capital.

WILLIAM H. LEININGER.

Salem, August 9, 1869. xztf

S. D. SMITH. GEO. B. COOK.

THE OCCIDENTAL HOTEL.

(Formerly Western Hotel.)

Cor. First and Morrison sts., PORTLAND.

MESSRS. SMITH & COOK have taken this well-known house, refitted and refurnished it throughout; built a large addition, making thirty more pleasant rooms, enlarged the dining and sitting rooms, making it by far the best hotel in Portland. A call from the traveling public will satisfy them that these statements are true.

SMITH & COOK, Proprietors.

Portland, Aug. 15, 1869.

☞ N. B.—Hot and Cold Baths attached to the house for the benefit of guests aug21xz

COSMOPOLITAN HOTEL.

(Formerly Arrigoni's,)

FRONT STREET, ... PORTLAND.

The undersigned respectfully announce that having purchased this widely known and well-kept hotel, they are now prepared to offer superior accommodation to the traveling public at

Greatly Reduced Prices.

This Hotel is located nearest the Steamboat Landing.

☞ The Hotel Coach will be attendance to convey passengers to and from the house *free of charge*.

W. R. SEWALL.

J. R. SPRINGER.

April 20th, 1869. xtf

Millinery.

MRS. HOWELL gives notice that she will soon be supplied with the

Fall Styles,

And prepared to provide customers with all articles in her line.

She intends soon to go below for goods, and in the meantime is desirous of disposing of the stock on hand at reduced rates. Aug. 18xz

MILLINERY.

Mrs. MOXLEY,

of San Francisco will open an elegant assortment of

MILLINERY GOODS.

Consisting of the latest style of Hats, Bonnets, Ribbons, next door to Mrs. Vicannie's, exactly opposite the Capital Hotel. Call and examine prices. jun12y9 Mrs. E. MOXLEY, Agent.

DRESS MAKING.

Mrs. VROOM,

Offers her services as Dress maker, to the ladies of Salem. Having superior facilities for dispatching work, she can offer superior inducements to the public for their patronage. She will always be found at her residence in Gray's brick building, over Van Wagner's Furniture store. may25xztf

A. L. STINSON,

Book & Job Printer

AND

Blank-Book Manufacturer,

SALEM, OREGON.

The Largest and Most Complete Printing Establishment North of Sacramento.

Every variety of Printing done at reasonable rates.

First Premium for Fine Book and Job Printing at State Fairs of 1867 and 1868.

Book-Binding, Blank-Book Manufacturing, and Paper Ruling, on short notice and very reasonable rates.

Office and Bindery in Griswold's Block. August 21. xz

NEW YORK BAKERY AND

RESTAURANT.

State Street, Salem, Gill & Co's Old Stand.

We are now prepared to supply

The Best of Board,

At reasonable rates, and

MEALS AT ALL HOURS.

Families supplied with Bread, Fresh Crackers, Cakes and Pies, delivered at their houses. ORNAMENTAL CAKES furnished on short notice. R. W. SAYRES.

Salem, August 13, 1869. xztf

BARKER & BAXTER.

BLACKSMITHING

AND

WAGON MAKING.

South east corner of Commercial and Chemeketa streets, Salem, Oregon. Orders received for all business in our line and work promptly done. aug8xztf

LADD & BUSH.

BANKERS.

Salem, Oregon.

Buy and Sell Greenbacks, Government Securities California and Eastern Coin and Currency Drafts, etc., etc., etc.

Sight and Telegraphic Exchange

on Portland, San Francisco, and the Atlantic States Collections promptly attended to.

Salem, May, 7th, 1869. xz6m

NEW SADDLE SHOP.

DOWNER & JORDAN

Have commenced the manufacture of

SADDLES AND HARNESS,

At the old Headquarters building, directly opposite Starkey's Block. Most people know us, so we say to all old friends,

COME AND SEE US.

We are also anxious to make new friends and customers.

Salem, August 8, 1869. xztf

SOMETHING NEW.

A WAGON SHOP IN SOUTH SALEM,

At the Old Stand one door north of Hugh Owens'. Repairing done with neatness and dispatch, and Farmers produce taken in exchange. New wagons constantly on hand and made to order, of the best material, cheap for cash. H. S. JORY.

South Salem, August 6, 1869. xtf

SALEM

Seed Gardens.

O. DICKINSON

Has thirty-one acres of ground on Salem Prairie, devoted exclusively to the cultivation of

Garden Seeds,

Designing to supply the trade with every variety needed of home-raised seeds.

These Gardens have been established for five years, and have become so well known for the quality of seeds raised, that one of the oldest seedsmen in the United States (B. K. BLISS, now of New York city,) writes of some seeds ordered by him, that they are "the handsomest he ever saw."

Mr. Dickinson is raising seeds for Mr. Bliss, and also large amounts for the San Francisco market. He now supplies four-fifths of the Garden Seeds sold in Oregon.

August 19xz

NOTICE. TO SUBSCRIBERS AND ADVERTISERS. The AMERICAN UNIONIST newspaper has been sold. The publication of the Daily and Weekly UNIONIST will be resumed next week by Mr. S. A. Clark.

All accounts for subscription or advertising, up to August 1st, 1869 is due to the estate of S. W. Perit Huntington, and must be settled without delay.

Mr. B. H. Bowman who is authorized to receipt for the same, can be found in the office adjoining the Superintendant of Indian Affairs first floor in Griswold's Brick.

R. P. EARHART.

Administrator.

DR. HADFIELD'S EQUALIZER.

DR HANFIELD'S EQUALIZER.

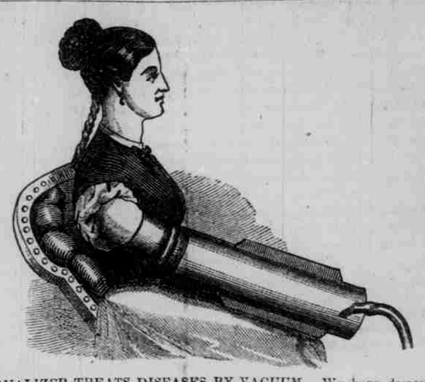

Something New in the SCIENCE OF MEDICINE.

THE EQUALIZER TREATS DISEASES BY VACUUM. We have demonstrated the fact, that Paralysis, Nervous Debility, Dyspepsia, Neuralgia, Weak Stomachs, Weak Lungs, Weak Backs; Weak, Stiff and Shrunken Limbs, Curvatures of the Spine, and other Spinal Affections; Sciatica, Rheumatism of years' standing, Spasms, Epilepsy, St. Vitus' Dance, Prolapsus Uteri, Obstructed Menstruation, with all of their concomitant diseases; Impotency, with all kinds of weakness of the generative organs, etc., CAN BE CURED.

Having purchased the Right for Marion county, we are prepared to treat patients, at our rooms in Starkey's block, over the Store of Messrs. McCully & Co., and fronting Commercial st.

Salem, August 14—xz J. D. McCURDY, M. D.

MISCELLANEOUS.

A. J. MONROE.

DEALER IN

MARBLE WORK

California, Vermont and Italian Marbles, Obelisks, Monuments, Head and Foot Stones,

SALEM OREGON.

Also, MANTLES and FURNITURE MARBLE furnished to order.

Salem, April, 13th, 1869.

GODDARD & LAKE.

Nos. 114 and 116, Cor. Morrison and Second Streets

Portland, Oregon,

Having bought out and refitted the old Bennett & White

LIVERY, SALE & FEED STABLE

We are now prepared to receive all the old customers, and as many more patrons as see fit to give us a call in our line of business, and will give particular attention to Farmer's stock. We are satisfied that we can and will give entire satisfaction to our friends and the public.

Our Livery is all new, both carriages and horses, and we shall take pride in turning out as nice an outfitas any establishment can on this coast for the same money. ztf

XL AWL.

BRADSTREET'S IMPROVED

WOOD & RUBBER MOULDINGS

AND

WEATHER STRIP.

Warranted, when properly applied to Doors and Windows, to prevent their rattling, and to effectually exclude

Dust, Cold, Rain, Wind and Noise

AND SAVES ONE-HALF THE FUEL.

Cheapest, Simplest, Most Effective

DURABLE and ONLY ORNAMENTAL and COMPLETE Weather Strip ever invented, to effect the several purposes.

PARMENTER & BABCOCK

Agents for Marion and Polk Counties,

jun6xz3m Commercial Block, Salem, Oregon.

GREAT

REDUCTION

IN FARE!

Oregon & Cal. Stage Comp'y.

Portland San Francisco New York

THROUGH TO SAN FRANCISCO IN 5 DAYS

" " NEW YORK " 11 "

The Stages of the O. & C. S. Co. connect at Oroville with the California Northern R. R and Steamboats at Sacramento for San Francisco.

Also, at the junction of the CALIFORNIA CENTRAL with the

GREAT OVERLAND RAILROAD TO NEW YORK!

Stages leave Salem bound South at about 4 o'clock P. M., each day, passing through Albany, Corvallis, Eugene, Oakland, Roseburg, Jacksonville, Yreka, Shasta, Red Bluff, Chico, and some of the finest valleys upon the Pacific Coast, combining pleasure, comfort and speed. For Portland at 7 A. M., daily.

☞ Office at the Capital Hotel.

WM. CORBETT, Agent.

Salem, August 14, 1869. xztf

Kent's Patent Silent

Feeder, Separator and Scourer.

FOR CLEANING WHEAT.

THIS is the latest improvement for cleaning Wheat, preparatory to grinding, by which the grain is thoroughly scoured and cleansed from every impurity.

I have secured the agency for the State of Oregon, and am prepared to sell machines, with rights to use the same. One of these machines is in operation in the Steam Flouring Mill of MOORES, WITTEN & MILLER, in South Salem, where it can be observed and tested.

One of the Machines will be on exhibition at the State Fair. No flouring mill should be without this valuable improvement.

ROBERT SKAIFE.

Salem, August 24, 1869. xz

BUENA VISTA FERRY.

THE SHORTEST AND BEST ROAD

From Salem to Corvallis.

This Ferry is distant 14 miles from Salem, and 15 miles from Corvallis.

THE ROAD IS IN GOOD ORDER,

Better than the Stage road. The ferry runs at all hours. I have a

Wire Rope and a Good Boat,

And will take you across any time at night.

W. L. RIGGS.

N. B.—I have the best Warehouse on the river for receiving and shipping grain.

August 11, 1869. xztf

SALEM DRAY & HACK COMPANY.

CITY DRAYMEN AND FORWARDERS!

This Company is prepared to do all hauling, within the city promptly, and at reasonable rates. We have every convenience for the transaction of business in our line.

WOOD AND SAND

furnished anywhere in the city on short notice

All goods shipped to our care will be promptly forwarded to their destination.

Salem, August 10, 1869 xztf

Silverton Tin Shop.

I HAVE REMOVED my shop to Silverton, where I am prepared to fill all orders for Tinware, Job Work, etc.

I shall soon go below, and lay in a large lot of

Stoves for the Fall Trade,

When I will be able to supply all demands.

Farmers' Produce taken in exchange.

T. R. BLACKERBY.

Silverton, Ogn., Aug. 21, 1869. aug22z

LEGAL NOTICES.

CITY ORDINANCE, NO —.

Be it ordained by the Common Council of the City of Salem.—

Sec. 1. That whenever twenty residents, householders, residing within the city of Salem, shall present a petition, duly signed by them, to the City Recorder, showing that any person is in the habit of becoming grossly drunk, and has kept up such habit for a period of one month, the Recorder shall declare such person a common drunkard, and shall cause notice thereof to be published as an ordinance of this city. Thereafter it shall not be lawful for any person to sell, give or in any manner assist such drunkard to obtain any wine, spirituous or malt liquors.

Sec. 2. Any person violating the provisons of this act, shall, on conviction thereof, be fined by the City Recorder not less than five nor more than twenty dollars.

I certify that the above is a true copy of an ordinance passed by the Common Council of the City of Salem, Sept 9, 1869

sep11x5 H. Y. THOMPSON, Recorder.

DISSOLUTION OF COPARTNERSHIP.—Notice is hereby given that S. M. Lyon, having bought out the entire interest of L. C. Fuller in the firm of Fuller & Lyon, the partnership heretofore existing between the said Fuller and the said Lyon, under said firm name, is dissolved. All debts due the late firm must be paid to S. M. Lyon, and all outstanding notes or demands, due or to become due, by or from the late firm, must be presented for payment to S. M. Lyon within ten days after the date hereof, or he will be responsible for no demand presented after that time.

L. C. FULLER.

S. M. LYON.

Portland, Sept. 3, 1869. sep12xz1m

EXECUTRIX NOTICE.—In County Court of Marion county, August term, 1869.—Notice is hereby given that the undersigned has been duly appointed by said Court in Probate sitting, at its August term, 1869, as Executrix of the last will and testament of WILLIAM S. BARKER, late of said county, deceased. All persons having claims against said estate will please present them to me, at my residence in Salem, in said county, within six months from this date; and all persons indebted to said estate are requested to make immediate payment.

AURELIA A. BARKER,

Executrix of last will of Wm. S. Barker, dec'd.

Salem, August 30, 1869. sep1no5w4

ADMINISTRATOR'S SALE.—Estate of ST M. FACKLER, deceased. County Court Multnomah county, State of Oregon.

The undersigned, Administrator of the estate of St. M. Fackler, deceased, hereby gives notice, that pursuant to an order of the County Court of Multnomah county, made at the August term, 1869, he will sell at public auction, for cash (*gold coin*), to be paid on approval of sale, the real estate of said deceased, known as St. M. Fackler's Donation Claim, situate in Marion county, and described in the plats and maps of the public surveys, in the Land Office at Oregon City, as containing three hundred and twenty-nine 6-100 acres, parts of sections seven (7) and eight (8), claim 43, notification 915, certificate No. 1518 in T. (4) S. R. (1) W.

The sale will be made in front of the court house door, in the city of Salem, on the 18th day of September 1869, at 12 o'clock M.

LEVI ESTES, Administrator.

August 16th, 1869. z4

ADMINISTRATOR'S NOTICE.—Hilary Cason, Administrator of the estate of W. W. Powers, having filed his account for final settlement of said estate, Monday, the 1st day of November next, at the court house in Salem, is set for the hearing of the same before me. J. C. PEEBLES,

County Judge of Marion county, Oregon.

Sept. 14—z4*

NOTICE is hereby given that the undersigned has been appointed Administrator of the estate of J. B. SMITH, deceased, late of Marion county, Oregon. All persons having claims against said estate are hereby required to present them, with the proper vouchers, within six months from this date, to the undersigned at the office of Williams & Willis, in the Court House at Salem, Marion county, Oregon. J. L. STARKEY, Administrator.

Salem, August 17, 1869. aug19z4

ADMINISTRATOR'S NOTICE.—Notice is hereby given that the undersigned has been appointed Administrator of the estate of E. J. FOLEY, deceased, of Coos county, Oregon. All persons having claims against said estate are required to present them, with the proper vouchers, within six months from the date of this notice, to the administrator, at his office in Empire City, Coos county, Oregon.

AMOS C. ROGERS, Administrator.

Empire City, August 16, 1869. aug24z4

GUARDIAN'S SALE—Notice is hereby given that, in pursuance of an order of the County Court of Marion county, Oregon, made at the March term, 1869, I shall offer for sale, on Saturday, October 2d, 1869, at 2 o'clock P. M., at public auction, on the premises, the real estate belonging to John W. Bell, infirm, described as follows: One hundred and sixty acres of land, constituting the south half of the donation land claim of the said John W. Bell, the same being located in Sec. 2, T. 6 S., R. 1 W. Willamette meridian, in Marion county, Oregon. Terms, coin in hand.

SAMUEL WELCH, Guardian.

Salem, Oregon, Sept. 6, 1869. sep10z4*

ADMINISTRATOR'S NOTICE.—Notice is hereby given that the undersigned was, on the Second Day of August, 1869, appointed by the County Court of Marion county as administrator of the estate of JOSEPH WATT, deceased, late of Marion county, Oregon: therefore, all persons having claims against them will present them, with the proper vouchers, at the office of Mallory & Shaw, Salem, Oregon, within six months from the date of this notice; and all persons indebted to said estate will make immediate payment to me.

FABRITUS R. SMITH,

August 9, 1869—z4 Administrator.

ESTRAY NOTICE.—Taken up, by the subscriber, living five miles west from Oakland, Douglas county, Oregon, August 1, 1869, one dark bay mare, three or four years old, about 14 hands high; large, white ball face; right fore foot white to the hock, black mane and tail; and said animal being an estray, and very breachy. Appraised August 10, 1869, at $25. [aug19z2] P. C. PARKER.

DISSOLUTION OF COPARTNERSHIP. The copartnership known heretofore as the firm of THATCHER & DYAR, Druggists, State street, Salem, has this day been dissolved by mutual consent. All persons knowing themselves indebted to said firm will please call at once and settle. The firm will hereafter be known as DYAR & GRUBBS.

E. A. THATCHER.

L. S. DYAR.

Salem, August 24, 1869. aug25xz

ESTRAY NOTICE—A BAY MARE came to my horses, while at Fish Lake, during the first of the month, followed my horses, and is now in my possession. Description—small star in the forehead, about 14 hands 2 inches high, branded with row-lock on shoulder, five years old. The owner can get her by calling at my farm, near Salem.

THOMAS CROSS.

Salem, August 26, 1869. z2

SAVE COSTS.

Last Call.

All persons knowing themselves indebted on the old books of COULTER & SWAIN, or J. M. COULTER & CO., will take notice that all accounts not settled before the 15th day of September, 1869, by Cash or Note, will be placed in the hands of the proper officers for collection.

J. M. COULTER.

August 14, 1867. xz

MEDICAL.

FRENCH MEDICAL OFFICE.

Dr. JULIEN PERRAULT, Doctor of Medicine of the Faculty of Paris, Graduate of the University Queen's College, and Physician of the Baptiste Society San Francisco.

DR. PERRAULT has pleasure to inform patients, and others seeking confidential medical advice, that he can be consulted daily at his office, Armory Hall Building, North East corner Montgomery and Sacramento streets.

D