THE ENTERPRISE.

OREGON CITY, OREGON, SEPT. 10, 1875.

Flax Culture in Oregon.

From The Portland Bulletin.

Some time since we published a number of articles in relation to flax culture in this State, which seems to have attracted some attention in the East. We have just received the following correspondence from Mr. William Watson of Brooklyn, New York, together with samples of jute, hemp etc.:

TO THE BULLETIN:—The New York *Times* of the 5th had a slip from the *Bulletin*, on "Flax in Oregon," which prompts me to send you

"WHAT I KNOW ABOUT FLAX"

In the hope of deepening the interest in Oregon in this mostly important yet grossly neglected product.

Since arriving here, five years ago, from Aberdeen, Scotland (being an experienced practical linen manufacturer), I have been trying to reach the "bottom facts" answering the question, "Why don't America raise its own flax and weave its own linens?" These, I believe, are now all in my hands, and what the mower and reaper did for wheat, the puller and decorticator are destined to do for flax.

In 1873, throughout the world, there were over three million acres in flax, of which Russia had one-half, or one million six hundred thousand acres, whilst the United States had sixty-one thousand two hundred and four acres, or less than half of "Ould Ireland," which had one hundred and twenty-nine thousand four hundred and thirty-two acres. Three counties in Ulster—Derry, Down and Tyrone—together had four thousand and eighty more acres in flax than the entire United States. Ireland barely contains twenty-one million acres, whereas in 1870, the United States had four hundred and eighty million acres, two hundred and eighty millions of which were unimproved.

2. In 1870, thirty-three States in the Union raised over twenty-seven million pounds flax, the bulk of which was sacrificed by being "deviled" into flax "moss" for upholster's uses, instead of hair. Instead of this, had it been properly "fixed" for manufacture, the United States annual expenditure of nearly $30,000,000 for flax and its manufacture might have been materially reduced. Now this can be easily accomplished through the flax puller of Tyler, and the decorticator of Lefranc—the newest and best machines in the world. The Northwestern Flax Association, Columbus, Ohio, report (1868) that flax was the most profitable crop raised in Morrow county, Ohio, where it gave $27 08 per acre, or a half more than corn $17 90, and three times as much as oats ($9). The entire wheat crop of the United States in 1873, only averaged $14 59 per acre.

3. During the past twenty years the United States expended $354,000,000 in flax and its manufactures, all of which could and should have been provided by the United States, domestic linens from domestic flax.

4. During the last twenty years, America more than doubled its wheat exports to England, whilst Russia decreased more than one half. In 1861, (nine months) America contributed 58 per cent. of England's entire wheat imports, or nearly six times more than Russia, which only sent 11 per cent. America also received 7 per cent. more for its wheat than Russia, fully demonstrating the superiority of America over Russian wheat.

5. Wheat land is best for raising flax. America makes no effort to secure a slice of England's flax trade worth $100,000,000 per annum, but annually buys millions of dollars of raw flax of Russia and its manufactures of England. When will this suicidal importation cease? America excels Russia in wheat; it could also surpass Russia and flood the world with flax.

6. There are thousands of intelligent Irish and Germans in the United States whose dormant knowledge of flax culture might be utilized through a flax supply association, as in Ireland. When will there be organized in New York

THE FLAX SUPPLY ASSOCIATION OF America?

7. Manifestly, the advantages accruing from the above course would be: 1—Extend the agricultural interests of the country. 2—Reclaim the waste land in the United States. 3—Start the idle machine in New York etc. 4—Give work to the 70,000 unemployed in New York. 5—Place strikes and hard times among the "things that were." 6—Give specie payments in the President's "only sure method," of making the exports pay for the imports. 7—Turn again the tide of immigration to our shores by echoing through Europe a mightier cry than was heard twenty years ago:

"To the West, to the West, to the land of the free,
Where the mighty Missouri rolls down to the sea."

Spoliation of the Public Lands.

During the last fourteen years of Republican rule, Congress voted away the most valuable portion of of the public domain to railroad corporations and in other ways. Of the vast empire which was regarded as one of the great sources of national wealth, and as a permanent attraction for immigration, there remains but a comparatively small amount for settlers.

By a system of corrupt legislation without parallel, these rich lands were distributed among speculators and monopolists, who by means of the Credit Mobilier and other fraudulent combinations, shared the spoils with the Senators and Representatives that served as their agents and instruments in the plunder.

Nor is this all. The Department of the Interior, under Delano, has augmented the wealth of these corporations to the extent of millions of acres by venal decisions against all precedent, which not only reopened condemned and spurious claims, but have driven thousands of poor settlers from the homesteads acquired by law and labor, for the benefit of infamous Rings.

The Democratic State Platform.

The Democratic party of Oregon in State convention assembled, proclaim the following propositions of political faith and action:

1. Unfaltering devotion to the cardinal principles of Republican government, as declared and put into practical operation by the Fathers of the Republic.

2. The preservation of the general government in the proper exercise of the powers delegated to it in the Constitution, carefully and strictly construed, and the maintenance, inviolate of the several States of the Union in all their rights, dignity and equality, as the most competent and reliable administrators of their own domestic concerns, and the surest bulwark against the tendency toward a centralized despotism.

3. Opposition to aggression by either department of the government upon the functions of any other and to the exercise of federal authority of any of the rights or powers reserved by the constitution to the States respectively, or to the people.

4. That every attempt on the part of the Federal government to exercise any powers not delegated to it, and especially every interference by the government or any of its departments, with the local affairs of any State, or with the rights of the people thereof to choose their own representatives, is an act of usurpation which should be repudiated and condemned by every friend of constitutional liberty.

5. We demand retrenchment, reform and the most rigid economy in the administration of every department of the government; the honest payment of the debts, the sacred preservation of the public faith; strict accountability of all officers, and the speedy and impartial arraignment of all abuses of public trust before the tribunals of justice; a zealous care of the rights of election by the people; the absolute subordination of the military to the civil authority. The equal and impartial administration of the laws, and the protection of the rights of all; freedom of religion, of the press, and of the person, under protection of the habeas corpus, and trial by juries impartially selected.

6. We protest against the burdens of a protective tariff, as needless exactions from a people already intolerably oppressed by a national debt, and we insist that the tariff be so regulated as to provide only sufficient revenue for an economical administration of the government, and not for the purpose of enriching the few at the expense of the many, or fostering one branch of industry to the detriment of another.

7. That the precious metals are the only basis of commercial values; that an irredeemable paper currency is a national curse, and we insist upon the speedy return by the national government to specie payments.

8. The institution of the system of national banks was a fraud upon the country and an injustice upon the laboring classes, and we demand such prudent legislation as will gradually bring this vicious system to a close; that all currency which may be issued shall be convertible into coin upon demand and be issued directly by the government.

9. That the treaty between the United States and China shall be so modified as to apply solely to commercial relations.

10. That we condemn the party in power, only for its contempt of constitutional obligations, but for extravagant partisan and corrupt administration of the federal government; for its reckless expenditure and profligate waste of the people's money; for its oppressive, unjust and defective system of finance and taxation; for the perversion of the functions of the general government to enrich the great corporations at the expense of the people; for the jobbery and frauds which have brought reproach upon democratic institutions; for the iniquities of the protective system; for the curse of an inconvertible paper money; for its disgraceful diplomatic service and unfit appointments and continuance in office of incompetent and corrupt men at home and abroad; for its attempt to pass an unconstitutional force bill, and for a catalogue of other enormities which have rendered that organization offensive to and subversive of the liberties of a free people.

11. That corporations are the creatures of law; their functions and privileges are granted to subserve the public interests, and when they are not used for the object of their creation, but for purposes of oppression and extortion, we declare it to be the right and duty of the legislative power to regulate and control such corporations for the public good.

12. That we disapprove all measures in the interest of monopolies against labor, and therefore we approve of the declared principles and sympathies with the avowed objects of the order known as the Patrons of Husbandry, and with those of all other orders having for their object, retrenchment and reform in public affairs and the social advancement of the people.

13. That we are in favor of laboring to secure judicious appropriations from Congress for the purpose of improving our harbors along the western and northern boundaries of our State, and we demand that our representatives in Congress shall use their best efforts to secure the aid of the general government for the free navigation and improvement of the Columbia river, by the construction of locks at the Cascades; the improvement of the Willamette and Coquill rivers; the construction of the Portland, Dalles and Salt Lake and Winnemucca Railroads, and the early completion of the Oregon and California Railroad from Roseburg to the State line.

14. That the policy of the Republican party in dealing with the Indian tribes is impolitic and unwise; that the time has arrived when the few Indians now occupying the Umatilla, Grande Ronde and Siletz reservations should be removed to some other locality, and thus open up to settlement by the whites some of the richest portions of the State.

15. That we invite the hearty co-operations of all persons, whatever may have been their past political affinities, to unite with us in carrying out the principles herein enunciated.

SUMMONS.

In the Circuit Court of the State of Oregon for the County of Clackamas:

ELIZA PARSONS, Plff,
vs.
ALONZO PARSONS, Deft.

To Alonzo Prisons, said defendant:

IN THE NAME OF THE STATE OF Oregon: You are hereby required to appear and answer the complaint filed against you in the above entitled suit, by the first day of the term of said Court following the expiration of six weeks from the first publication of this summons; said first publication being on the 23d day of July, 1875; and if you fail to answer said complaint, the plaintiff will apply to the Court for the relief demanded therein, which is for a dissolution of the marriage contract existing between plaintiff and defendant herein, and for the custody of the minor children.

By order of Hon. E. D. Shattuck, Judge of said Court; dated July 14th, 1875.

L. T. BARIN,
Attorney for Plaintiff.

July 22:w6

LIVERY, FEED, AND SALE STABLE.

THE UNDERSIGNED PROPRIETOR OF the Livery Stable on Fifth street, Oregon City, Oregon, keeps constantly on hand

Saddle and Buggy Horses,

Buggies, Carriages and Hacks.

Prices Reasonable.

He will also run a hack to and from the

WILHOIT SODA SPRINGS

during the summer season, with good horses, competent and gentlemanly drivers.

FARE AT LIVING RATES.

J. M. FRAZER, Proprietor.

Oregon City, May 27, 1875.

MERCHANDISE.

JOHN MYERS,

OREGON CITY.

DEALER IN

DRY GOODS,

GROCERIES,

BOOTS and

SHOES,

HARDWARE,

CROCKERY,

AND

GENERAL MERCHANDISE,

Books and Stationery.

I will pay the highest prices for

Butter, Eggs,

and all kinds of

GOOD COUNTRY PRODUCE

I will sell as low as any house in Oregon for

CASH OR ITS EQUIVALENT

in Good Merchantable Produce.

I am selling very low for

CASH IN HAND.

CASH PAID FOR COUNTY ORDERS.

Give me a call and satisfy yourselves.

JOHN MYERS.

Oregon City, March 21, 1873.

STILL IN THE FIELD!

REMOVED SECOND DOOR SOUTH OF HAAS' SALOON.

WILLIAMS & HARDING,

—AT THE—

LINCOLN BAKERY,

KEEP THE MOST COMPLETE STOCK of Family Groceries to be found in the city. All goods warranted. Goods delivered in the city free of charge. The highest cash price paid for country produce.

Oregon City, March 28, 1873.

BETHESDA SPRINGS!

On the McKinzie River, Lane Co., Oregon.

A CHARMING SUMMER RESORT.

THESE SPRINGS ARE LOCATED about fifty-five miles east of Eugene City, and within four miles of the celebrated Big Prairie of the McKinzie. They are within a few hundred yards of Horse Creek one of the most famous trout streams in Oregon. Deer and elk are very plenty near these Springs, having been the resort for ages of these animals. The grandest and most picturesque scenery of the North Pacific. I have the best buildings and the best accommodations of any Springs in this part of the State. My bath house is new, and is constructed with reference to the wants of those visiting me from the valley. I also have an excellent vapor bath room constructed near the head of the Spring, and in all things, I propose to keep up with the demand for an institution of this kind.

An experienced physician in attendance at all times. Board and Lodging in good style for those who prefer it. Animals can be pastured for small cost, and be perfectly safe.

A. N. FOLEY,
may 6:tf Proprietor.

The standard remedy for **Coughs, Influenz,** *Sore Throat, Whooping Cough, Croup, Liver Complaint, Bronchitis, Bleeding of the Lungs,* and every affection of the Throat, Lungs and Chest, including CONSUMPTION.

Wistar's Balsam of Wild Cherry does not dry up a cough, but loosens it, cleanses the Lungs, and allays irritation, thus *removing the cause* of the complaint. None genuine unless signed I. BUTTS. Prepared by SETH W. FOWLER & SONS, Boston. Sold by REDDINGTON, HOSTETTER & Co., San Francisco, and by dealers generally.

26feb1y

Administrator's Notice.

NOTICE IS HEREBY GIVEN THAT the undersigned has been appointed administrator of the estate of David Smith, deceased, by the Hon. County Court of Clackamas county, State of Oregon. Therefore all persons knowing themselves indebted to said estate are notified to make immediate payment to me, and save themselves costs. Those having claims against said estate will present them to me within six months from this date, with proper vouchers.

F. O. McCOWN,
Administrator of the estate of David Smith, deceased.

Oregon City July 15, 1875.

CHAS. H. CAUFIELD,

DEALER IN

GENERAL MERCHANDISE,

CORNER OF SEVENTH AND MAIN STREETS, OREGON CITY.

Has Just Received a New Stock of

Calicoes, Dress Goods, Brown and Bleached Sheetings,

House Lining, Shirtings, Table-Linen, Irish Bosom Linens,

Linen Towelling, Table-Cloths, Corsets, Ladies' and Gents'

Hose, Thread, Cambrics, Buttons, Ribbons, Laces and Insertions,

Embroidery, White Goods, Millinery, Fancy Goods, &c

Also, a full assortment of

LADIES' AND CHILDERN'S SHOES,

Groceries, Crockery, Glassware, Coal Oil, Coal Oil Lamps, Wicks and Chimneys

Which have bee selected with special care for this market and cannot

BE SURPASSED IN QUALITY OR PRICE.

THE HIGHEST MARKET PRICE PAID FOR COUNTRY PRODUCE.

March 13, 1873:tf

AUCTION AND COMMISSION.

A. B. RICHARDSON, Auctioneer,

Corrner of Front & Oak sts., Portland

Auction Sales

Of Real Estate, Groceries, General Merchandise and Horses.

SALE DAYS—Wednesday and Saturday

A. B. RICHARDSON,
Auctioneer.

At Private Sale.

English Refined Bar and Bundle Iron
English Square and Octagon Cast Steel, Horse Shoes, Rasps, Saws, Screws, Fry-Pans, Sheet Iron, R. G. Iron.

ALSO

A large assortment of Groceries and Liquors.

A. B. RICHARDSON,
Jan. 1, 1873-tf. Auctioneer.

J. P. DAVIES. JOSHUA DAVIES.

J. P. DAVIES & CO.,

AUCTIONEERS

AND

COMMISSION MERCHANTS,

FIRE-PROOF STONE BUILDING,

WHARF STREET, VICTORIA, B. C.

Liberal Advances Made on Consignments.

July 24, 1874:1y*

THOMAS CHARMAN

ESTABLISHED 1853.

DESIRES TO INFORM THE CITIZENS of Oregon City and of the Willamette Valley, that he is still on hand and doing business on the old motto, that

A Nimble Six Pence is Better than a Slow Shilling.

I have just returned from San Francisco, where I purchased one of the

LARGEST AND BEST SELECTED

STOCK OF GOODS

ever before offered in this city; and consists in part, as follows:

Boots and Shoes,
Clothing, Dry Goods,
Hats and Caps,
Hosiery of Every Description,
Hardware, Groceries,
Paints and Oils,
Sash and Doors,
Chinaware, Queensware,
Stoneware, Crockery,
Platedware, Glassware,
Jewelry of Various Qualities
And Styles, Clocks and
Watches, Ladies and
Gents' Furnishing
Patent Medicines, Goods, Fancy No-
Rope, Faming tions of Every
Implements of Description
All Kinds, Carpets,
Mattings, Oil
Cloth, Wall Paper, etc.,

Of the above list, I can say my stock is the

MOST COMPLETE

ever offered in this market, and was selected with especial care for the Oregon City trade. All of which I now offer for sale at the

Lowest Market Rates.

No use for the ladies, or any one else, to think of going to Portland to buy goods for I am *Determined to Sell Cheap* and not to allow myself to be

UNDERSOLD IN THE STATE OF OREGON.

All I ask is a fair chance and quick payments, believing as I do that

Twenty Years Experience

in Oregon City enables me to know the requirements of the trade. Come one and all and see for yourselves that the old stand of

THOMAS CHARMAN

cannot be beaten in quality or price. It would be useless for me to tell you all the advantages I can offer you in the sale of goods, as every store that advertises does that, and probably you have been disappointed. All I wish to say is

Come, and See, and Examine for Yourselves

for I do no wish to make any mistakes. My object is to tell all my old friends now that I am still alive, and desirous to sell goods cheap, for cash, or upon such terms as agreed upon. Thanking all for the liberal patronage heretofore bestowed.

THOS. CHARMAN,
Main Street, Oregon City,

Legal Tenders and County Scrip taken at market rates. THOS. CHARMAN.

☞50,000 lbs wool wanted by
THOS. CHARMAN.

A. C. WALLING'S PIONEER BOOK BINDERY.

Pittock's Building Corner of Stark and Front Streets,

PORTLAND, - - - - - OREGON.

BLANK BOOKS RULED AND BOUND to any desired pattern. Music books, Magazines, Newspapers, etc., bound in every variety of style known to the trrade.

Orders from the country promptly attended to.

CLOTHING.

DRY GOODS CIGARS HATS CAPS

I now offer this stock of Goods at Prices far below any other house in the State.

Times are hard and money scarce and I will give every one the worth of their money.

I also keep a full assortment of

OREGON CITY MADE

Men and Boys' Clothing, Underwear, Flannels, Blankets, And Yarns.

.....ALSO.....

Groceries, Cutlery, Jewelry, Notions, Musical Instruments, Toys, Etc.,

.....AT THE.....

Lowest Prices

For CASH.

.....AT.....

A. LEVY'S.

oct16tf

BOOTS AND SHOES TOBACCOS

GREAT ATTRACTIONS!

I. SELLING

HAS JUST RECEIVED THE LARGEST stock of

SPRING & SUMMER GOODS

ever imported to Oregon City, which he offers at greatly reduced prices. My stock of

CLOTHING

Has been largely increased and I can show as handsome a line of ready-made goods in Men and Boys' Business and Dress Suits, Coats, etc., as can be found in the country, and at prices that cannot fail to satisfy. My

DRESS GOODS DEPARTMENT

Is filled with a splendid assortment of all the leading styles and fashionable shades of goods

Empress Cloth, Mohairs, French and American Dress Goods. Black Alpacas, Brilliantines, Cashmeres, &c.

FLANNELS,

Plaid, Plain and Opera Flannels, of all colors. Bleached and Unbleached Cotton Flannels.

Ladies' and Gents' Underware, Shawls and Scarfs, Wool Blankets, Trunks and Traveling Satchels, Hats and Caps, Oil Cloth for Floor and Table.

BOOTS and SHOES,

I would call special attention to my stock of Men's and Boys' San Francisco Boots, which I have sold for a number of years past with general satisfaction. Every pair warranted. A complete stock of

HARDWARE & FARMING UTENSILS

Choice Teas, Canned Goods, and all choice

Family Groceries,

All at Low Prices. Also,

LIVERPOOL AND CARMAN ISLAND SALT.

Highest Price aid for all kinds of

Country Produce.

200,000 lbs. of WOOL Wanted,

for which I shall pay the highest cash price.

I. SELLING.

Oregon City, April 22, 1875. tf

STATE BOARD OF IMMIGRATION.

FOR THE PURPOSE OF AFFORDING information to Immigrants and intend Emigrants to Oregon, now in foreign countries and sister States, and for circulating such information abroad by this Board, all persons in this State having Farms and Lands for Sale or Rent, or desirous of forming Colonies, will please forward to this Board as soon as possible detailed descriptions of their Farms and Lands, Location, Price and Terms of Sale, or conditions of renting; and all persons desirous of obtaining Agricultural or other Laborers, will please communicate direct with this Board.

By instructions of the Commissioners of Immigration. WILLIAM REID,
5feb1m A State Com'r of Immigration.

NEW GOODS

...AT...

CAPT. J. C NORTON'S STORE,

NORTON, Clackamas Co., Oregon.

THE UNDERSIGNED WOULD ANnounce that he has just received a splendid stock of

Clothing, Boots and Shoes, Dry-Goods, Groceries, Hardware, Cutlery, Crockery, Etc. Etc.

direct from New York. The stock is the best and largest ever brought to a store in Clackamas county, and having purchased it at greatly reduced prices, is able to sell it cheaper than goods have ever been sold before.

I am under obligations to my former customers for their liberal patronage, and being able now to accommodate them better at less prices than ever before, I ask a continuation of their patronage, and solicit the trade of all new-comers and those who have not heretofore traded with me, assuring them that I can give them as good bargains as can be had in the State.

All kinds of **Produce** taken in exchange for goods. Give me a call and I will guarantee to give you satisfaction.

J. C. NORTON.

Clackamas Co., Oregon, Mar. 12, 1875.

Money! Money!

MONEY TO LEND IN SUMS OF $500, and upwards.

Oregon City, March 10, 1874.
ma13tf JOHNSON & McCOWN.

A. NOLTNER
NOTARY PUBLIC.
ENTERPRISE OFFICE.
OREGON CITY.

THE NEW IMPROVED

FLORENCE

Agency Established on the Pacific Coast in 1863.

Side Feed and Back Feed.

THE LIGHTEST RUNNING, MOST SIMPLE, AND MOST EASILY OPERATED SEWING MACHINE IN THE MARKET.

Always in Order and Ready for Work.

If there is a FLORENCE MACHINE within one thousand miles of San Francisco not working well, I will fix it without any expense to the owner.

SAMUEL HILL, Agent,
No. 19 New Montgomery Street,
GRAND HOTEL BUILDING,
SAN FRANCISCO.

M. C. ATHEY. Oregon City,
Enterprise Building, Agent.

IMPERIAL MILLS,

LaRocque, Savier & Co.

Oregon City.

Keep constantly on hand for sale Flour, Middlings, Bran and Chicken Feed. Parties purchasing feed must furnish the sack.

Town Lots for Sale.

NOTICE IS GIVEN TO ALL PERSONS desirous of purchasing Town Lots in the County addition to Oregon City, Clackamas county Oregon, that are now owned by Clackamas county, that application for the purchase will be received by the Clerk in vacation of the County Court, and acted upon by the Court in term time, and value placed on the lots to be sold.

J. M. FRAZER,
Jan. 12 1875. County Clerk.

Ayer's Cathartic Pills,

For the relief and cure of all derangements in the stomach, liver, and bowels. They are a mild aperient, and an excellent purgative. Being purely vegetable, they contain no mercury or mineral whatever. Much serious sickness and suffering is prevented by their timely use; and every family should have them on hand for their protection and relief, when required. Long experience has proved them to be the safest, surest, and best of all the *Pills* with which the market abounds. By their occasional use, the blood is purified, the corruptions of the system expelled, obstructions removed, and the whole machinery of life restored to its healthy activity. Internal organs which become clogged and sluggish are cleansed by *Ayer's Pills*, and stimulated into action. Thus incipient disease is changed into health, the value of which change, when reckoned on the vast multitudes who enjoy it, can hardly be computed. Their sugar coating makes them pleasant to take, and preserves their virtues unimpaired for any length of time, so that they are ever fresh, and perfectly reliable. Although searching, they are mild, and operate without disturbance to the constitution, or diet, or occupation.

Full directions are given on the wrapper to each box, how to use them as a Family Physic, and for the following complaints, which these *Pills* rapidly cure:—

For **Dyspepsia or Indigestion, Listlessness, Languor** and **Loss of Appetite**, they should be taken moderately to invigorate the stomach, and restore its healthy tone and action.

For **Liver Complaint** and its various symptoms, **Bilious Headache, Sick Headache, Jaundice** or **Green Sickness, Bilious Colic** and **Bilious Fevers**, they should be judiciously taken for each case, to correct the diseased action or remove the obstructions which cause it.

For **Dysentery** or **Diarrhœa**, but one mild dose is generally required.

For **Rheumatism, Gout, Gravel, Palpitation of the Heart, Pain in the Side, Back** and **Loins**, they should be continuously taken, as required, to change the diseased action of the system. With such change those complaints disappear.

For **Dropsy** and **Dropsical Swellings**, they should be taken in large and frequent doses to produce the effect of a drastic purgative.

For **Suppression**, a large dose should be taken, as it produces the desired effect by sympathy.

As a *Dinner Pill*, take one or two *Pills* to promote digestion and relieve the stomach.

An occasional dose stimulates the stomach and bowels, restores the appetite, and invigorates the system. Hence it is often advisable, in cases where no serious derangement exists, to keep the bowels tolerably well, offer 3ndl. But a slight use of these *Pills* makes him feel decidedly better, from their cleansing and renovating effect on the digestive apparatus.

PREPARED BY

Dr. J. C. AYER & CO., Practical Chemists

LOWELL, MASS., U. S. A.

CO. SALE BY ALL DRUGGISTS EVERYWHERE.

Ayer's Cherry Pectoral,

For Diseases of the Throat and Lungs, such as Coughs, Colds, Whooping Cough, Bronchitis, Asthma, and Consumption.

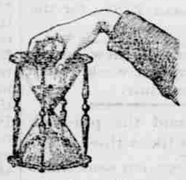

Among the great discoveries of modern science, few are of more real value to mankind than this effectual remedy for all diseases of the Throat and Lungs. A vast trial of its virtues, throughout this and other countries, has shown that it does surely and effectually control them. The testimony of our best citizens, of all classes, establishes the fact, that CHERRY PECTORAL will and does relieve and cure the afflicting disorders of the Throat and Lungs beyond any other medicine. The most dangerous affections of the Pulmonary Organs yield to its power; and cases of **Consumption**, cured by this preparation, are publicly known, so remarkable as hardly to be believed, were they not proven beyond dispute. As a remedy it is adequate, on which the public may rely for full protection. By curing **Coughs**, the forerunners of more serious disease, it saves unnumbered lives, and an amount of suffering not to be computed. It challenges trial, and convinces the most sceptical. Every family should keep it on hand as a protection against the early and unperceived attack of Pulmonary Affections, which are easily met at first, but which become incurable, and too often fatal, if neglected. Tender lungs need this defence; and it is unwise to be without it. As a safeguard to children, amid the distressing diseases which beset the Throat and Chest of childhood, CHERRY PECTORAL is invaluable; for, by its timely use, multitudes are rescued from premature graves, and saved to the love and affection centred on them. It acts speedily and surely against ordinary colds, securing sound and health-restoring sleep. No one will suffer troublesome **Influenza** and painful **Bronchitis**, when they know how easily they can be cured.

Originally the product of long, laborious, and successful chemical investigation, no cost or toil is spared in making every bottle in the utmost possible perfection. It may be confidently relied upon as possessing all the virtues it has ever exhibited, and capable of producing cures as memorable as the greatest it has ever effected.

PREPARED BY

Dr. J. C. AYER & CO., Lowell, Mass.,

Practical and Analytical Chemists.

SOLD BY ALL DRUGGISTS EVERYWHERE.

NOW IS THE TIME TO SUBSCRIBE FOR

THE ENTERPRISE.

$2 50 PER YEAR,

PAYABLE IN ADVANCE.

Each number contains the

LATEST TELEGRAPHIC NEWS,

From all Parts of the World;

A Carefully Selected Summary of

STATE AND TERRITORIAL

NEWS ITEMS;

A Corrected List of the Markets in

Portland, San Francisco and Oregon City

LOCAL NEWS, EDITORIALS,

On all Subjects of Interest to the

FARMER, MERCHANT OR MECHANIC;

Also, Carefully Selected

MISCELLANEOUS READING.

In Short, it is in Every Respect a

LIVE NEWSPAPER.

THE ENTERPRISE

Having a large and constantly increasing Circulation in the most populous part of the State, offers superior inducements to those who wish to Advertise.

Advertisements inserted on

REASONABLE TERMS.

The Campaign of 1875 will soon begin, and it is therefore a good time to Subscribe in order that you may be posted on current events. Send in your subscription at once

ENTERPRISE BOOK & JOB

OFFICE

OREGON CITY, : OREGON.

WE ARE PREPARED TO EXECUTE all kinds of

JOB PRINTING,

such as

CARDS,
BILL-HEADS,
PAMPHLETS,
DEEDS,
MORTGAGES,
LABELS,
LETTER-HEADS,

in fact all kinds of work done at in Printing Office, at

PORTLAND PRICES,

ALL KINDS OF

LEGAL BLANKS

constantly on hand, and for sale at as low a price as can be had in the State.

Work Solicited

AND

SATISFACTION GUARANTEED

Oregon City, March 21, 1873-tf.

AGENTS FOR THE ENTERPRISE.

The following persons are authorized to act as agents for the ENTERPRISE:

Geo. P. Rowell & Co., 40 Park Row, New York.

Coe, Wetherill & Co., 607 Chestnut street Philadelphia.

Abbott & Co., No. 82 and 84 Nassau street New York.

Portland, Oregon	L. Samuel
San Francisco	Thos. Foyer; L. P. Fisher
St. Helens, Columbia county	S. A. Miles
Astoria, Clatsop county	A. Van Dusen
Salem	L. Williams
Harrisburg	J. H. Smith
Lafayette, Yamhill county	J. L. Ferguson
Dallas, Polk county	Dave Holmes
Eola	R. Doty
Jacksonville	R. K. Hanna
Benton county	W. A. Wells
Corvallis	Hon. John Burnett
Canyon City, Grant co	W. R. Laswell
Albany	A. N. Arnold
Dalles, Wasco county	N. H. Gates
LaGrande, Union county	A. C. Craig
Pendleton, Umatilla county	S. V. Knox
Eugene City	J. M. Thompson; E. L. Bristow
Roseburg	Hon. L. F. Lane
Lebanon	C. T. Montague; J. R. Ralston
Jacksonville	Hon. E. D. Fendley
Long Tom	H. C. Huston

CLACKAMAS COUNTY.

Beaver Creek	C. F. Beatie
Butteville	John Zumwalt
Cascades	Henry Mctingin
Canby	J. W. Strawser
Cutting's	D. Wright
Eagle Creek	Frank W. Foster
Harding's	Capt. Z. C. Norton
Lower Molalla	W. Moreland
Milwaukie	John Hagenberger
Oswego	J. John Ecole
Upper Molalla	W. H. Vaughan

OREGON CITY BREWERY.

Henry Humbel,

HAVING PURCHASED the above Brewery wishes to inform the public that he is now prepared to manufacture a No. 1 quality of

LAGER BEER,

as good as can be obtained anywhere in the State. Orders solicited and promptly filled.

COURTESY OF BANCROFT LIBRARY,
UNIVERSITY OF CALIFORNIA,