BREVITIES

Mrs. Ray O'Harra and Mrs. Olin McFeron entertained the Bachelor Girls' club at the O'Harra home Wednesday evening. Conversation and cards furnished the entertainment for the evening, and at a late hour a two-course lunch was served. Those present were: Mrs. Leola Smith and son Lawrence, Mrs. Mabel Carmichael, Misses Vira Morrison, Vida Greer, Ada Beamer, Wavel O'Harra, Mr. Bud Crabill, Mr. and Mrs. Emory Staggs, Mr. and Mrs. Ray O'Harra, Mr. and Mrs. Olin McFeron and Eva Janet McFeron. The next meeting will be at the home of Mr. and Mrs. Emory Staggs.

Rev. Dills, conference centenary treasurer of the M. E. Church, South, will give a lecture accompanied with stereopticon views, next Tuesday evening at the local church. Information concerning mission stations in foreign lands will be the theme of the address. No admittance fee will be charged and the public is invited to attend.

Ralph McBean of Gibbon was a visitor Tuesday at the Ernest Ross home.

Special sale bargains in rugs will interest you at the Ross Furniture store.

Mrs. Belle Fisher and two sons have moved to Weston from Walla Walla, and are occupying the Wheeler building next door to the Adams garage. Mrs. Fisher is a sister of Mrs. Peter B. Hass of this city. She intends establishing a restaurant, and will serve meals at all hours.

Concrete sidewalk construction on Normal Heights has been begun by J. M. Ashworth and W. H. Gould, and will be taken up by other residents of this sightly addition, which has embarked on a campaign of progress. A concrete walk is also being constructed in front of the public school property on south Water street, and residents along this thoroughfare contemplate a similar improvement.

Charles May and Will Hall, progressive farmers of Weston mountain, were recent visitors in the Yakima district, Washington. The report they bring is encouraging, as it shows that the celebrated Weston Mountain potatoes are highly valued up there for seed purposes. They found that growers regard the seed as possessing more vitality than the expensive spuds shipped in from Minnesota and elsewhere. A smaller potato is desired, however, and this the mountain farmers will undertake hereafter to furnish. Messrs. Hall and May each brought home 125 pounds of certified Minnesota seed, which will be planted on Weston mountain.

Mr. and Mrs. W. H. Gould left Wednesday morning on a motoring trip to Spokane, and plan to spend a week with relatives in that city.

Dr. and Mrs. C. H. Smith of Athena were dinner guests Tuesday of Mr. and Mrs. L. I. O'Harra.

Mrs. John Barnes and children were over from Athena Tuesday for a day's visit at the S. A. Barnes home.

Mr. and Mrs. S. A. Barnes and Miss Doris Barnes left Thursday morning on a long automobile trip which will include Portland, Albany, Salem, Seattle, Tacoma, Camp Lewis, Auburn, and a number of other points in the Willamette valley and on the sound. Leaving their car at Eugene, they will go to Reedsport, Oregon, to visit Mr. and Mrs. W. A. Graham, and will take in a number of other towns on "side trips" in that section. Upon returning from Reedsport, they will attend the grand lodges of Odd Fellows and Rebekahs at Albany May 17, and 18 and 19, and from there will continue their automobile tour, accompanied by Mr. and Mrs. J. A. King and Juanita King. The Kings are also making the trip by auto and will leave Weston May 13, joining in the Odd Fellow activities at Albany. The party will return home about May 27 or 28, barring misadventure, and will surely have a lot to tell. Sylvan Kennard will have charge of the Pacific Grain Co.'s office during the absence of Mr. Barnes.

Mr. and Mrs. Elmer Tucker were over from Walla Walla Sunday, exhibiting their son and heir, Charles Robert, to members of the C. F. Bulfinch household and friends who called during the course of the day.

Basil King's great story, "Earthbound," will be screened at the Standard Theatre Sunday night. The theme of this great production is decidedly out of the ordinary, being in reality a powerful drama of the unseen world. "Earthbound" marks a startling development in the art of the motion picture and is considered by all who have seen it to be the supreme achievement of the Goldwyn Pictures Corporation.

P. T. Harbour returned Monday from a business trip to Portland and other points in the Willamette valley.

Roy May, mail carrier on route No. 1, had all kinds of a circus Tuesday with his team, which became frightened at the rock crusher on Dry creek and broke loose from the rig. The horses nearly collided with the crusher in their mad career. Roy patched up a broken wagon togue and neckyoke and managed to get to town.

LUCKY STRIKE cigarette

It's toasted

The American Tobacco Co.

Lucky Tiger

The Nation's Hair and Scalp Remedy!

ENDORSED BY HOSPITALS AND THOSE WHO KNOW.

Positively eradicates dandruff—corrects eczematous scalps—stops falling hair—promotes luxuriant growth—adds lustre, beauty, health—action immediate and certain. Money-Back Guarantee.

At druggists and barbers, or send 25c for generous sample.

LUCKY TIGER CO., Kansas City, Mo.

"FACING FEARFUL ODDS" WESTON LOSES TO BUCKS

WHEAT BELT LEAGUE

	W.	L.	Pet.
Pendleton	2	0	1000
Weston	1	1	500
Helix	1	1	500
Pilot Rock	0	1	000

Once upon a time David the Shepherd slew Goliath of Gath, the gigantic Philistine. We also are credibly informed that the redoubtable Samson disposed of a thousand enemies with no other weapon than the jawbone of an ass. A story not so well authenticated concerns one Jack who climbed a beanstalk and put to death a terrible giant. And was it at Thermopylae that Leonidas checked the Persian hordes with a little band of Spartans? Do not take our word for it, but look it up in the historical stories of the valorous deeds of old. And we are reminded here of Horatius at the bridge, who chanted dauntlessly in the very beards of his foes:

"For how can man die better
Than by facing fearful odds
For the ashes of his fathers
And the temples of his gods?"

But this here is a baseball story. We're merely citing the above glorious deeds by way of emphasizing what the Weston Mountaineers did not do to the Pendleton Buckaroos. The local heroes were badly outclassed and by all the rules of valor should have overcome the handicap and put their foes to rout in the last minute of a glorious uphill battle. Not so. Pendleton walked away with the game, seven tallies to a goose-egg, by means of superior stickwork. Which reminds us of something we think was said by Napoleon the Great to the effect that

"God helps the side with the heaviest battalions."

While at bat the locals shied away from the platter as though it held a luncheon of ptomaines, while the invaders "stepped into 'em."

And that's just about all our sporting editor is going to say about last Sunday's game, with the exception that Weston's outer gardeners dispelled the gloom to a certain extent by pulling off some classy fielding stunts.

Next Sunday afternoon we have another game at home, taking on the Helix Hopefuls. Helix won from the Rock last Sunday, 12 to 7, and meets Weston on equal terms in the percentage column.

Thus saith the scorer:

Pendleton—	B	R	H	O	A	E
Olson, 2b	5	1	0	1	3	0
Huey, 3b	5	0	0	2	0	0
Peterson, c	5	2	2	13	1	0
Styson, lf	5	2	3	0	0	0
Hanly, ss	5	1	1	2	1	0
Carey, 1b	5	1	0	7	0	1
Gordon, cf	4	0	0	1	0	0
Duff, rf	4	0	0	0	0	0
Williams, p	4	0	0	1	2	0
	42	7	6	27	7	1

Weston—	B	R	H	O	A	E
Blomgren, c	3	0	0	7	1	0
Gould, 2b	4	0	1	1	2	0
Beamer, 3b	4	0	0	2	0	0
O'Harra, lf	3	0	0	2	0	0
Oliver, cf	3	0	0	3	2	1
Smith, 1b	3	0	0	8	0	0
Kennard, ss, p	3	0	0	1	1	4
Johnson, rf	3	0	1	3	0	1
Hubbs, p	1	0	0	0	2	0
Hall, ss	2	0	0	0	0	0
	30	0	2	27	8	6

SCORE BY INNINGS

Weston	0 0 0 0 0 0 0 0 0	0
Pendleton	1 0 4 1 0 0 1 0 0	7

SUMMARY

Two base hits—Peterson 1.
Three base hits—Styson 1.
Sacrifice hits—Carey 1, Gordon 1.
First on balls—off Hubbs 3, Kennard 3, Williams 2.
Struck out—by Hubbs 4, Kennard 3, Williams 13.
Left on bases—Weston 2, Pend. 5.
Innings pitched, by Hubbs 3, Kennard 6.
Hits, off Hubbs 4, Kennard 2.
Passed balls—Blomgren 1.
Earned runs—Pendleton 4.
Umpire—Baker.
Scorer—Payne.

Library Board Meets

The regular monthly meeting of Weston Library board was held the afternoon of May 2 at the home of Mrs. J. H. Williams. Mrs. Joseph Wurzer, newly acquired member, was present and participated in the discussions. The secretary reported a gift from the county library of a 10 months' subscription to American and Century magazines. The library building and contents were insured for $600.

The board desires to extend hearty thanks to all citizens who contributed time, energy and conveyances to the work of improving the site.

Juvenile books received Saturday for general circulation, include:

Belgian Twins—Perkins.
Mother West Wind's Children—Burgess.
Pinafore Palace—Wiggin.
At the Back of the North Wind—Macdonald.
Adventures of a Brownie—Mulock.
Our American Neighbors — Winslow.
Wilderness Babies—Schwartz.
Boy Electrician—Morgan.
Adventures of Peter Rabbit.

Gigantic Sale

COMPETITION wails, the public rejoices, at the prices we are now giving. It makes no difference to us as to costs, losses or consequences, we ☞ MUST HAVE MONEY

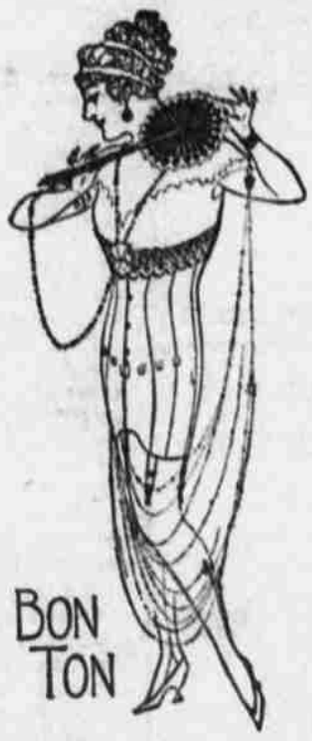

Corsets One-Half Price

Bon Ton and Warner's

Latest model, pink and white, front or back lace, good values in all sizes, for just one-half the former price.

$7.00 corsets now.....$3.50
$5.00 corsets now.....$2.50
$3.00 corsets now.....$1.50
$2.00 corsets now.....$1.00

DON'T be too proud to save; a visit to this store will convince you of the wonderful bargains we are now making; the entire stock is on sale for a mere fraction of its value

EVERYTHING REDUCED

WESTON MERCANTILE COMPANY

Weston, Oregon

Twenty - Ninth Annual

Reunion

Umatilla County Pioneers

Weston, Oregon

June 3 AND 4, 1921

COME and GREET the FRIENDS of "AULD LANG SYNE"

GENUINE "BULL" DURHAM

tobacco makes 50 good cigarettes for 10c

The American Tobacco Co.

J. D. WHITMAN

Harness & Saddlery

Auto Trimming a Specialty

Milton - - Oregon

Good second-hand piano for $150—$50 cash, balance $10 per month. Inquire at this office.

When in Walla Walla

— STOP AT —

HOTEL WALDORF

(Martin Jewelry Building)

EVERYTHING NEW AND UP-TO-DATE

When in Walla Walla for the day only you are welcome to the free use of our Rest Room.

Rooms with or without Bath.

R. A. MOORE, MANAGER

City Draying

Leave orders at residence (Marsh cottage) south of Weston Mercantile. Phone 361.

Geo. A. Lindeken

Dr. S. L. KENNARD

Veterinary Surgeon

Phone -- Main 253

If you really want Style, Service and Value

You will not neglect to look thru our new Line.

WESTON BATHS, BARBER and TAILOR SHOP

R. L. Reynaud

PATENTS

trade marks and copyrights obtained or no fee. Send model, sketches or photos and description for FREE SEARCH and report on patentability. Bank references.

PATENTS BUILD FORTUNES for you. Our free booklets tell how, what to invent and save you money. Write today.

D. SWIFT & CO.

PATENT LAWYERS,

303 Seventh St., Washington, D. C.

Laundry work done at home. Mrs. R. R. Riley, S. Broad street.