WHAT THE PORTLAND EVENING TELEGRAM SAID:

"A business education is something which no one can take away from you, and which in future may prove of more value than a money prize. The Behnke-Walker Business College is an institution of sterling worth, which turns out more men and women fitted to enter commercial pursuits, each year, than any other college on the Coast."

J. M. WALKER, Pres.

Paying Positions for Graduates

Newspapers and business houses recognize the superiority and thoroughness of the training Behnke-Walker students receive and demand more of our graduates than we are able to supply. In a single year, we received 1467 calls for office help. This makes it easy for us to guarantee our students positions.

Write for our beautiful illustrated catalog—Free.

Behnke-Walker BUSINESS COLLEGE

I. M. WALKER, President, Portland, Ore.

Fourth and Yamhill PORTLAND, OREGON

If you are thinking of buying a Piano, do not fail to write us for CATALOGUES AND PRICES. We sell on Easy Terms.

Sherman, Clay & Co.

PORTLAND, OREGON.

"USE THE RIVER"

Dalles-Columbia Line

State of Washington, for The Dalles daily ex. Sunday 11 p. m. Leave Dalles daily ex. Monday 12 M. Steamers J. N. Teal, Inland Empire and Twin Cities for Upper Columbia and Snake river points. Taylor St. Dock. Tel. Main 613.

Willamette-Columbia River Towing Co., Portland.

Used to Compliments.

"I suppose you have something pretty in ties, miss?"

"Oh, yes," said the rosy-cheeked girl, taking a box from the shelf; "here's some pretty blue silk ones for $2; just too sweet for anything."

"I think you are a little dear," he said, with a pleasant smile.

"You are complimentary," she replied, blushing. When he thought how he'd been misunderstood, he blushed and stammered:

"Oh, I beg your pardon, miss! I didn't mean to say you were a dear, I—"

"Never mind! there are plenty of young men who think so. Good day, sir."

When he turned away her blushes were gone, and his face looked as if he had stood on a lady's train.

Held Responsible.

"That dog of yours seems to have human intelligence!"

"He ain't that lucky," answered the proprietor of the dog. "If he was to lose his temper an' turn hisself loose to hurt somebody he wouldn't have a chance in the world of pleading insanity."—Washington Star.

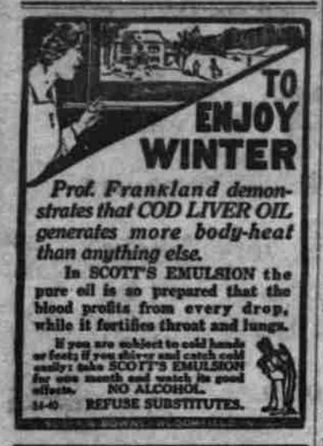

TO ENJOY WINTER

Prof. Frankland demonstrates that COD LIVER OIL generates more body-heat than anything else.

In SCOTT'S EMULSION the pure oil is so prepared that the blood profits from every drop, while it fortifies throat and lungs.

If you are subject to cold hands or feet; if you shiver and catch cold easily; take SCOTT'S EMULSION for one month and watch its good effects. NO ALCOHOL.

14-40 REFUSE SUBSTITUTES.

Brave Boss.

"What did the boss do when you threatened to resign if he didn't raise your pay?"

"He surprised me."

"How?"

"He failed to show the slightest sign of alarm at the prospect of my leaving!"—Detroit Free Press.

No Kick Coming.

"That's awful pitching."

"What's the matter, my dear?"

"That's the second man, he's given a pass to first this inning."

"I don't see why you should complain, George. That's the way you came in to see the game."—Detroit Free Press.

A Gleam of Hope.

"I hear that Bilter's daughter has eloped with his chauffeur."

"Yes, and Bilter wired his forgiveness."

"What did he do that for?"

"He said he thought now there might be a chance for him to use his car."

TIRES

We have the best facilities in the Northwest for doing your Repair work. Why throw your old tires away? Send them to us and let us repair them. We guarantee every repair we make. Our prices are reasonable. A *Western* repair is a *permanent* repair. Let us convince you.

Tube punctures repaired, 25c.

WESTERN HDW. & AUTO SUPPLY CO.

332 PINE ST., NR. BROADWAY, PORTLAND, OR.

DENTAL HEADQUARTERS FOR OUT-OF-TOWN PEOPLE

People from all parts of Oregon and Washington constantly visit our office for dental treatment. Our skill is acknowledged, and our promptness in finishing work in one day when required is appreciated by out-of-town patrons.

Dr. Wise is a painless tooth expert. There is "ALWAYS ONE BEST" in every calling, and Dr. Wise lays claim to this distinction in Oregon, 25 Year' experience.

What we can't guarantee we don't do.

LOW PRICES FOR HIGH-GRADE WORK.

Good Red Rubber Plates, each $5.00
The Best Red Rubber Plates, each 7.50
22-Karat Gold or Porcelain Crown 5.00

WISE DENTAL CO.

RELIABLE PAINLESS DENTISTS.

Phones—Main 2029, A 2029.

222½ Third Street, Failing Bldg., Portland, Oregon

S. E. Cor. Third Washington.

P. N. U. No. 40, 1916

WHEN writing to advertisers, please mention this paper.

Telling in Time.

A farmer lived on a lonely place and eventually a railroad was run through the district. There was one train a day and it stopped at the farmer's station on signal.

The farmer one day set the signal and the train drew up. But he did not climb aboard.

"Well, get on!" shouted the conductor. "Get on, can't ye?"

"Excuse me," said the farmer. "I don't want to get on. I only want to say that you are to stop here at this time tomorrow, as my wife is going to town to do some shopping."—Buffalo News.

DO YOU NEED

HELP

FOR THE APPETITE

FOR THE DIGESTION

FOR THE LAZY LIVER

FOR CLOGGED BOWELS

TRY

HOSTETTER'S STOMACH BITTERS

It is a tonic, appetizer and stomach remedy of well known merit

GET THE GENUINE

That "Sport Shirt."

It is not known who invented the "sport shirt" and wished it on misguided youths. The garment has a V neck, giving it a lovely effeminate air, and the broad, flowing collar is trained over the outside of the coat collar. It only needs some embroidery or lace insertion to look as picturesque as possible. One gets the firm impression that the grown-up wearer of a sport shirt is not old enough to vote, whatever the records may say or whatever his size and face may indicate. Perhaps it is one of the "American fashions," but in any event it suggests melancholy reflections.—Providence Bulletin.

Indefinite.

Mrs. Snooper—Men make me tired.

Mrs. Swayback—What's the matter now?

Mrs. Snooper—My husband saw Mrs. Keedick yesterday and I asked him what she had on, and he replied, "Oh, clothes."—Stray Stories.

WAS MISERABLE COULDN'T STAND

Testifies She Was Restored to Health by Lydia E. Pinkham's Vegetable Compound.

Lackawanna, N. Y.—"After my first child was born I felt very miserable and could not stand on my feet. My sister-in-law wished me to try Lydia E. Pinkham's Vegetable Compound and my nerves became firm, appetite good, step elastic, and I lost that weak, tired feeling. That was six years ago and I have had three fine healthy children since. For female troubles I always take Lydia E. Pinkham's Vegetable Compound and it works like a charm. I do all my own work."—Mrs. A. F. KREAMER, 1574 Electric Avenue, Lackawanna, N. Y.

The success of Lydia E. Pinkham's Vegetable Compound, made from roots and herbs, is unparalleled. It may be used with perfect confidence by women who suffer from displacements, inflammation, ulceration, tumors, irregularities, periodic pains, backache, bearing-down feeling, flatulency, indigestion, dizziness, or nervous prostration. Lydia E. Pinkham's Vegetable Compound is the standard remedy for female ills.

Women who suffer from those distressing ills peculiar to their sex should be convinced of the ability of Lydia E. Pinkham's Vegetable Compound to restore their health by the many genuine and truthful testimonials we are constantly publishing in the newspapers.

If you want special advice write to Lydia E. Pinkham Medicine Co. (confidential) Lynn, Mass. Your letter will be opened, read and answered by a woman and held in strict confidence.

LINK'S BUSINESS COLLEGE

"THE SCHOOL OF QUALITY"

Portland's Best Business Training School. Bookkeeping, Shorthand, Typewriting and Penmanship taught by expert teachers.

Fall Term opens Wednesday, Sept. 1, 1915

Many students have already enrolled. Ask for Catalog. Enroll early.

A. T. LINK, General Manager.

Phone MAIN 5083

TILFORD BLDG. PORTLAND, OREGON

ROCKEFELLER GETS "TIP" FROM PUPIL

How to Make 40 Per Cent Told by Colorado Child.

CHILDREN MASTERS OF HIGH FINANCE

School Store and Bank Maintained by Boys and Girls in Remote Mining Town Big Success.

Trinidad, Colo.—A 12-year-old girl Thursday told John D. Rockefeller, Jr., how to deal in stocks and bonds, how to run a bank, and how to finance a corporation that would pay a 40-cent annual dividend on a 10-cent block of common stock. It was at Sopris, where Mr. Rockefeller, in the course of his examination of Colorado Fuel & Iron company properties, stopped long enough to visit the public school. In the highest grade of the school the teacher told the Standard Oil magnate that the pupils had established a bank and a store in which school supplies were sold.

"Really," said Mr. Rockefeller, with the delight of a boy at a country fair, "I should like to know something more about this system of high finance."

"Blanche," said the teacher, "will you explain it to Mr. Rockefeller?"

Then Blanche McArthur, daughter of a coal digger, walked to the front of the room, shook hands calmly with Mr. Rockefeller, and gravely began her financial lesson.

"You see," she began, "I am cashier of the bank. We already have $5 on deposit, all brought by the children."

"Five dollars!" exclaimed Mr. Rockefeller. "Wonderful!"

"We have part of this lent out to pupils—on good security, of course. We are looking around for a permanent investment for the rest of the money."

Blanche then branched off into a discussion of stocks and bonds. Mr. Rockefeller listened gravely as the child detailed the elements which make bond issues safe or unsafe.

"We have a store, too, Mr. Rockefeller," she continued. "It was formed by some of us boys and girls, who each subscribed 10 cents to the capital stock. We buy school supplies—pencils and tablets—at wholesale and sell them to the pupils. Last year the store paid between 30 and 40 cents dividend on each 10 cents in stock."

LIEUT. H. A. WADA

Lieut. H. A. Wada, an aviator of the Japanese army who became a national hero at the storming of Tsingtau, has recently passed through the United States on his way to France to study army aeronautics in the European war.

Drink Curbed in London.

London—King George has signed an order, which will be issued next week, applying the clauses of the control of liquor act to the London area. The order will prevent "treating" in London. A similar order, which has been applied to other areas under the powers conferred by the defense of the realm, has decreased the number of cases of drunkenness, dealt with by the police 40 per cent. It is expected that the hours during which drink may be sold will be shortened and that dilution of spirits will be insisted on.

High Peak Finally Scaled.

New York—Dr. Andrew J. Gilmour announced Saturday on returning from Alberta that he and Professor Edward W. D. Holway, of the University of Minnesota, had climbed to the summit of Mount Geikie, in Alberta. It was asserted that they were the first to attain the summit, which is 11,016 feet high.

The final ascent was made August 5. The physician added that 5000 feet of the way was up a nearly sheer wal of ice and snow, in which the explorers had to cut steps.

$140,000 Mill Is Burned.

Tacoma, Wash.—Fire of unknown origin Thursday night wiped out the plant of the Lindstrom Handforth Lumber company at Rainier, 20 miles south of Tacoma, destroying the sawmill, shingle mill and lumber shed and 5,000,000 feet of lumber. The loss is estimated at more than $140,000, partly insured.

NORTHWEST MARKET REPORTS; GENERAL CROP CONDITIONS

Portland — Wheat — Bluestem, 89c bushel; fortyfold, 86c; club, 83½c; red Fife, 80c; red Russian, 78c.

Millfeed — Spot prices: Bran, $25 ton; shorts, $26; rolled barley, $27 @28.

Corn—Whole, $38 ton; cracked, $39.

Hay—Eastern Oregon timothy, $15 @16; valley timothy, $12@13; alfalfa, $12.50@13.50; cheat, $9@10; oats and vetch, $11@12.

Vegetables — Cucumbers, Oregon, 15@20c dozen; artichokes, 90c; tomatoes, 35@40c box; cabbage, 1c pound; beans, 2½@4c; green corn, 10@15c dozen; garlic, 15c pound; peppers, 4@5c; eggplant, 4 @ 5c; sprouts, 8c; horseradish, 12½c.

Green Fruits — Cantaloupes, 60c@$1.50 crate; peaches, 40 @ 65c box; watermelons, 1 @ 1½c pound; new apples, 75c @ $1.50 box; pears, 90c @ $1.25; grapes, 50c@$1.30 crate; huckleberries, 5c pound; casabas, 1½c; quinces, $1@$1.25 box.

Potatoes—New, 70@85c sack.

Onions — Walla Walla, 75c sack; Oregon, $1.

Eggs—Oregon ranch, buying prices: No. 1, 30c dozen; No. 2, 25c; No. 3, 17c. Jobbing prices: No. 1, 32c.

Poultry — Hens, 11½@13½c pound; Springs, 16c; turkeys, nominal; ducks, white, 12 @ 14c; colored, 8 @ 10c; geese, 8@10c.

Butter — City creamery, cubes, extras, selling at 31½c pound; firsts, 29c; prints and cartons, extra. Prices paid to producers—Country creamery, 22@29c pound; butterfat, No. 1, 33c; No. 2, 31c.

Veal—Fancy, 11½@12c pound.

Pork—Block, 8½@9c pound.

Cattle — Choice steers, $6.50 @ 7; good, $6@6.25; medium, $5.75@6; choice cows, $5.25@5.75; good, $5@5.25; medium, $4.50@5; heifers, $5 @ 5.85; bulls, $4.50 @ 5; stags, $5.50 @6.25.

Hogs—Light, $6.50 @ 6.65; heavy, $5.50@5.65.

Sheep — Wethers, $4.75@6; ewes, $4@5; lambs, $5.50@7.

Hop Crop Estimate 100,000 Bales.

Salem, Or.—Oregon's hop crop for 1915, according to the average estimates of growers and dealers, will equal 100,000 bales. To pick the state's crop of hops and for other expenses, incidental to labor, growers have paid approximately $1,000,000.

In figuring the hop output, growers and dealers vary in their estimates. The Oregon Hop Growers' association officials announce that the crop will be about 80,000 bales, while independent dealers place their figures higher.

Offsetting the partial failure of the crop in the St. Paul and Gervais districts is the increase in the production of the yards in the Independence district.

Conditions in this section were remarkably good, growers declare, and nearly all the yards bore heavily. Fourteen prominent growers in the Independence district this year have a total output approximating 20,550 bales. In 1914 these growers had a total production of 16,000 bales.

Reports received here by dealers are to the effect that in Lane county the crop will be about 6000 bales, practically the same as last year. In Washington county advices are that this year's yield will approximate 10,000 bales.

With 5200 bales, the E. C. Horst company, of this section, leads all other growers. The Horst yards last year produced 3800 bales. C. A. McLaughlin's crop this season is 2350 bales, as compared with 1657 bales in 1914. Because of disastrous fires which destroyed seven kilns belonging to T. A. Livesley & Co., at Livesley station, south of this city, this firm has approximately 800 bales, while last season the production equaled 1800 bales.

Fall Plowing Nearly Finished.

Following is a summary of the crop conditions in Oregon and Washington for the week, as reported to the office of the weather bureau by special correspondents throughout the Northwest:

The past week has been dry and in interior Western counties unseasonable warm weather has obtained. Freezing temperatures in extreme Eastern counties on the 13th and 14th did some injury to tender vegetation, but as a rule weather conditions were quite favorable.

Threshing has been completed in some sections and a few farmers have begun hauling their hay and grain to market. Irrigated crops are doing well.

Wool Selling in East Slow.

Portland — The wool selling movement in the East has slowed down, but prices are not materially changed. Among the sales at Boston in the past week were 200,000 pounds Soda Springs half-blood at 29 cents; 50,000 pounds fine and fine medium Utah at 24 cents; about 100,000 pounds Montana at 27 cents; 60,000 pounds three-eighths blood Wyoming at 32 cents; a good-sized parcel of half-blood Montana at 30 to 31 cents. Another Boston house reported sales of 600,000 pounds of various grades and prices.

Corn and Tomato Packs Short.

Portland — Estimates covering the 1915 corn pack have been reduced by conservative factors to 6,200,000 cases. Early estimates were for a pack of 8,000,000 cases. The 1914 pack was 9,789,000 cases, and the average for the three years 1912, 1913 and 1914 was 10,060,000 cases. Cold and unseasonable wet weather during the critical growing period for making sweet corn played havoc with the prospects in all sections of the country. The tomato pack for 1915 promises now not to exceed 7,500,000 cases.

Cheese Prices Tending Upward.

Portland—With cheese stocks at the Coast well cleaned up and the fall season at hand, the market has developed an upward tendency. Prices have advanced three-quarters of a cent to the 13½ cents f. o. b. basis, and further advances are looked for. No change was reported in the butter market.

Eggs are firm with light local receipts and withdrawals from storage are larger.

The poultry market continues weak.

MORE BATTLESHIPS PLANNED FOR NAVY

Naval Board Urges Building of Six Sea Masters.

APPROVAL OF PROGRAM IS PROBABLE

Fast Vessels Declared to Have Fully Proved Their Usefulness—Experts State Their Views.

Washington, D. C. — The building program of the general board of the navy will call for at least six big ships, it was learned Saturday from authoritative sources at the Navy department. At least one, and possibly two, of these will be battle cruisers, and the rest super-dreadnaughts.

At present the navy has no battle cruisers, but experts of the general board are convinced that the development of this type by nations against which the United States is obliged to prepare makes it necessary to provide ships of this type without delay.

Japan, Great Britain and Germany have experimented with the battle cruiser and have amply demonstrated its usefulness. It has been shown that there is no effective way of combatting a battle cruiser except with ships of the same type, and for that reason, experts say, it is absolutely necessary for the United States to construct them. Submarines are considered as auxiliary only.

The board is at work on a comprehensive battle cruiser program, which, it is hoped, can be followed from year to year until the navy is equipped with an adequate number. Certain members of the board favor building two a year, beginning at once, and continuing at that rate until the required ratio to other navies is reached.

"It is all a question of what nation we are going to fight," said a high naval official. "If we are preparing for defense against a first-class naval power we might as well have no navy at all as a little one."

The secretary of the navy will recommend substantial increases in the navy, but it is generally believed he will not go as far in this direction as the general board will recommend. Members of the board refuse to believe there is any considerable sentiment among the chiefs of the administration for keeping the naval estimates down to the customary level.

GEN. NELSON A. MILES

New portrait of Gen. Nelson A. Miles, grand marshal of the G. A. R. parade at the national encampment in Washington.

8-Year-Old Mill Starts.

Marshfield, Or. — A sawmill which had been built eight years, equipped fully and prepared to operate, but never sawed a stick of timber, started Monday, September 20, on regular run after having been improved and overhauled. The mill was erected in 1907 two miles from Marshfield by A. A. Courtney, who was then secretary of the Pacific Coast box combination. Just at the time the mill was completed, the panic of 1907 came on and Courtney and his associates failed.

Women Will Study Law.

Cambridge, Mass. — Some 25 young women, graduates from Radcliffe, Barnard, Bryn Mawr and Smith colleges, have applied for admission to the first graduate law school in America devoted exclusively to the instruction of women, which is to be opened this fall. Joseph Henry Beale Royall, professor in the Harvard Law School, is the head of the new institution, which is called the Cambridge Law School for women. Lectures will be delivered in buildings belonging to Radcliffe College.

Army Airmen Loop Loop.

San Diego, Cal.—Sergeant William Ocher and Corporal Albert Smith, attached to the United States Army aviation corps at North Island, Saturday made 15 loops each while engaged in flights, shattering all army and navy aviation records. Both officers used the same machine. As it is of the heavy army type, designed solely for long-distance flying, the feats of the two army aviators are considered remarkable in aviation circles.

WHY DINING CAR CHEFS PREFER KC BAKING POWDER

Those who have had cakes ruined by jarring the stove, slamming the oven door or a heavy footstep, may have wondered how the dining car chef can turn out such marvelous biscuits, hot breads and pastry when his oven is being incessantly jarred and jolted and shaken by the motion of the train.

To get pastry to raise and stay raised under these conditions, a baking powder must be used that continues to give off its leavening gas—*that sustains the raise*—until the dough is baked through.

Dining Car Chefs have found a baking powder exactly suited to their needs in K C and you will find it just as well suited to your requirements. K C is really a blend of two baking powders, one active as soon as moistened, the other requiring both moisture and heat to start the generation of leavening gas. No matter how moist and rich you make your cake, K C Baking Powder will sustain the raise until a crust is formed and all danger of falling is past.

K C Baking Powder is pure and healthful. It is guaranteed under all pure food laws, and is guaranteed to please you. And it is sold at a reasonable price—no baking powder should sell for more.

54 *Try a can at our risk and be convinced.*

Some Difference

"What is the difference between gross and net?" asked young Billy as his father stepped off the boat.

"In my case," replied the sunburned parent, "the gross was what I expected to catch on my fishing trip, and the net was this." And he held up a four-inch blackfish.

HOWARD E. BURTON—Assayer and Chemist, Leadville, Colorado. Specimens prices: Gold, Silver, Lead, $1; Gold, Silver, Zinc, Gold, Silver, Zinc or Copper $1. Mailing envelopes and full price list sent on application. Quoted and Unquoted stocks wanted. Reference Colorado National Bank.

Perfect.

"Was the picnic a success?"

"Sure. The man who sat down on the huckleberry pie had a palm beach suit on."

Disappointing.

"They tell me Jack's trip abroad was disappointing to him."

"Yes, it was. He had a fine time until he got to Greece."

"Didn't he like Greece?"

"Oh, he liked it well enough, but he couldn't find any one who has ever heard of any of the Greek letter societies he belongs to."

No Rest For Him.

"This extravagance has got to stop," said the head of the family wrathfully. "You are spending money faster than I can make it."

"If you'd stick to your office instead of going out to play golf every afternoon perhaps you could make money faster," replied his better half.

WINCHESTER "REPEATER"

SMOKELESS POWDER SHELLS

Carefully inspected shells, the best combinations of powder, shot and wadding, loaded by machines which give invariable results are responsible for the superiority of Winchester "Repeater" Factory Loaded Smokeless Powder Shotgun Shells. There is no guesswork in loading them. Reliability, velocity, pattern and penetration are determined by scientific apparatus and practical experiments. Do you shoot them? They are

SATISFACTORY SHELLS TO SHOOT

Makes Cold Storage Wail.

"Say boss, I worked off some of that cold storage butter today," said the new clerk, with the air of one who expected a compliment.

"Indeed! Well, that's good! Who drew the prize?" said the pleased grocer, for it was getting to be a difficult thing to do.

"Why I sent it to Mrs. Hash, around on Board street."

"Oh, thundering guns!" exclaimed the grocer, his tone changed and his face drawn in a pucker. "Why, you blamed idiot, I board at that woman's house."—Lippincott's.

That Was It.

"There's a gentleman in the parlor, sir," said the maid.

"Did he give you his name, Katie?" asked the man of the house.

"Oh, no, sir; but I think it's the one who wants to give his name to your daughter, sir."—Yonkers Statesman.

The Reason Why.

The New Parson—Well, I'm glad to hear you come to church twice every Sunday.

Tommy—Yes; I'm not old enough to stay away yet.—London Opinion.

Constipation causes and aggravates many serious diseases. It is thoroughly cured by Dr. Pierce's Pleasant Pellets. The favorite family laxative.

Fickle.

"I suppose your husband is quite a popular hero around here," said a visitor to the wife of a famous pitcher.

"Yes," replied the slab artist's wife, "when he wins everybody slaps him on the back and calls him by his first name, but when he loses the neighbors won't speak to either of us."

Yes, Resinol Certainly Does Stop Eczema

Are you an eczema sufferer? Do those ugly patches of eruption start up and itch as though they would drive you frantic? And have you tried treatment after treatment with, at best, only temporary relief? Then you are only going through the experience of thousands of others who at last found that Resinol healed their sick skins for good!

With the first use of Resinol Ointment and Resinol Soap, the itching and burning usually stop, and soon all trace of eczema or similar tormenting skin-trouble disappears, even in severe and stubborn cases. Doctors have prescribed the Resinol treatment for twenty years. Sold by all druggists.

Give Him a Chance.

Blanch met Carolyn at a picnic at the Riverside recreation grounds, and they were talking of one of the young men.

"I don't care for him at all," remarked Blanche. "He's a regular bore."

"Indeed!" replied Carolyn. "Why, I thought he was perfectly lovely."

"Well," said Blanche, "he yawned three times while I was talking to him."

"Perhaps he wasn't yawning," suggested Carolyn. "He may have been trying to say something, dear."

In the Swim.

"I was surprised to hear that the Juggins were divorced."

"It's only a bluff, just to be in style. They are going to remarry as soon as the scandal blows over."

LINES IN THE FACE Make Women Look Old

and they show the effect of unnatural sufferings—of headaches, backaches, dizziness, hot flashes, pains in lower limbs, pains in groins, bearing-down sensations.

These symptoms indicate that Nature needs help. Overwork, wrong dressing, lack of exercise, and other causes have been too much for nature—and outside aid must be called upon to restore health and strength.

Dr. Pierce's Favorite Prescription

The Vegetable Remedy for Women's Ills that relieves nervous exhaustion and irritability and removes other distressing symptoms due to disturbed conditions of the delicate feminine organism.

For over forty years it has been used with more satisfaction by the young, middle-aged and the elderly—by wives, mothers and daughters. You will find it of great benefit. Sold by Medicine Dealers in liquid or tablet form, or send Dr. V. M. Pierce, Buffalo, N. Y., 50 one-cent stamps for trial box by mail.

DR. PIERCE'S PLEASANT PELLETS Relieve constipation, regulate the liver, and bowels. Easy to take as candy.