

\$800 IN PRIZES \$800

TO BE GIVEN AWAY BY THE

BEAVER STATE HERALD

Lents, Oregon

Rules of Contest

Contest opens Friday April 26, and will close Saturday night, June 15, 1912, at 11 o'clock. Any young lady is eligible to compete for the prizes.

Any employe or an immediate relative of an employee of this paper will not be eligible as a candidate in this contest.

The Contest Manager reserves the right to reject any nominations for candidacy.

This is not a popularity or a beauty contest and the prizes will be awarded solely on merit.

No candidate will receive special favors, but each and everyone will be assisted alike by the contest management in obtaining votes.

Candidates are permitted to secure subscriptions anywhere. All subscriptions must be paid for in advance to obtain votes.

The contest management will not be responsible for typographical errors in the publishing of votes, except to make correction in the following issue.

No contestant can win more than one prize.

Should any question arise as to the interpretation of the foregoing rules, the decision of the Contest Manager will be final.

A ballot will be printed every week. The ballot will count for 20 votes. All ballots will be void unless received at The Beaver State Herald office on or before expiration date as printed.

Second Prizes

Three Scholarships In



Holmes-Business-College

Portland, Oregon

Vote Coupon

GOOD FOR TWENTY VOTES

This coupon when neatly clipped and properly filled in with the name of the candidate you wish to vote for, will be counted as twenty votes.

Name of candidate.....

Address

This coupon is void after June 5

Cut on lines. Don't roll. Send in flat. Dist.....

Capital Prize

ONE

\$425-Upright-Eiler's-Piano

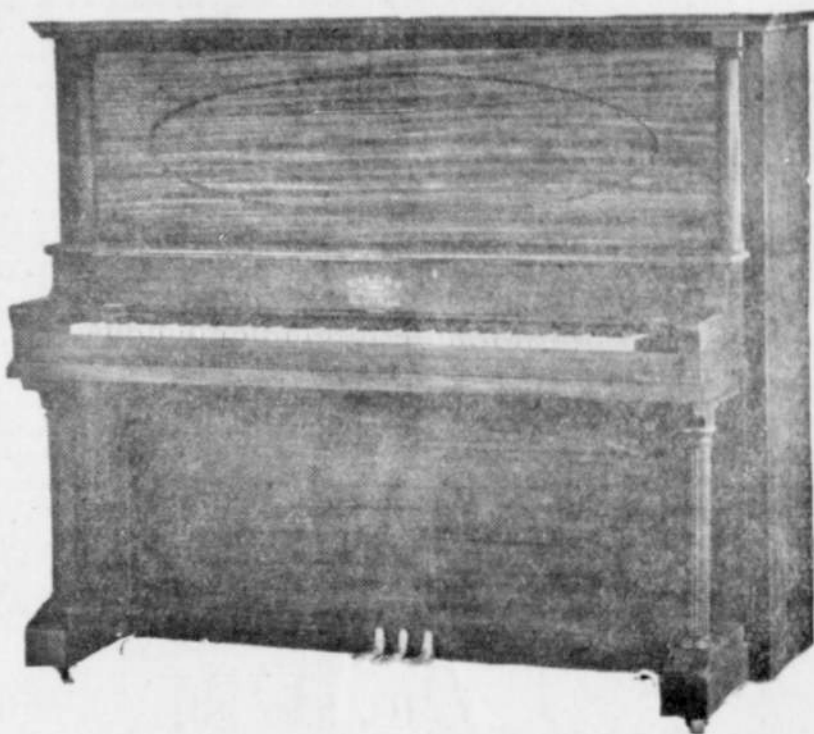

Purchased from the NATIONS' GREATEST and LARGEST
Eilers Music House 7th and Alder Sts.

Portland, Oregon

First Prizes

Three



Diamond Rings

Purchased From

Staples Jewelry Company
Portland, Oregon

Schedule of Votes

Beaver State Herald Voting Contest

		Votes
Three months subscription.....	\$.25	500
Six months subscription.....	.50	1500
One year subscription.....	1.00	4000
Two years' subscription.....	2.00	12000

How the Prizes Will Be Awarded

So that all candidates will have an equal chance, we have divided the territory into three districts,

District No. 1—includes all the territory lying between Main St. and Gilbert Station.

District No. 2—includes all the territory west of Main St.
District No. 3—includes all the territory east of Gilbert Station Buckley Ave.

Capital Prize

Will go the young lady polling the greatest number of votes in the three districts.

First Prizes

The candidate polling the highest number of votes in each district will receive a beautiful Diamond Ring.

Second Prizes

The candidate polling the second highest number of votes in each district will receive a Scholarship in the HOLMES BUSINESS COLLEGE, Portland, Oregon.

Third Prizes

The candidate polling the third highest number of votes of the three districts will receive a beautiful gold watch.

Third Prizes

Three



Ladies' Gold Watches

Purchased From

Staples Jewelry Company
Portland, Oregon

Nomination Blank

GOOD FOR FIVE THOUSAND VOTES

I wish to nominate Miss.....

Address.....

Nominated by.....

Address.....

This nomination blank, when properly filled in and brought or mailed to Contest Department of The Beaver State Herald will count for 5,000 votes. Only one of these blanks will be credited to each candidate.

Contest Opened

APRIL 26

1912

At 8 A. M

Address All Communications and Subscriptions Contest Dept.

THE BEAVER STATE HERALD

Lents

Oregon

Contest Closes

JUNE 15

1912

At 11 P. M.