

LATEST NEWS OF SANDY AND VICINITY

SANDY

The funeral of Julius Wendland was held at Sandy, Friday at 2 p. m. Mr. Wendland, who was 68 years old, lived near Firwood. He leaves a wife and two sons.

Mr. Shay, of the Fuller & Shay mill, met with a serious accident on Thursday. A beam slipped, catching him so that his legs were bruised from his knees to his feet. It was not known whether any bones were broken.

V. E. Fosberg is nicely located in his new harness shop. He is adding largely to his supplies.

The Sandy schoolhouse is nearing completion. At least the work contemplated at this time is about done. E. Coleman is superintending the construction. Arthur Fieldhouse of Gresham did them a fine job of plastering. The new building will cost the district about \$3000.

The best view in the state of Oregon to our notion is to be had from the bluff road north of Sandy. If you can catch the view at 6 p. m. on a clear day, you will be repaid for a long journey.

The Douglass store of Sandy is quite an improvement over the former store at Pleasant Home. The arrangements and light are better.

Geo. Barnstedt and R. E. Jarl attended the meeting of the Retail Grocers Association in Portland on Wednesday.

Sore Nipples.

Any mother who has had experience with this distressing ailment will be pleased to know that a cure may be effected by applying Chamberlain's Salve as soon as the child is done nursing. Wipe it off with a soft cloth before allowing the babe to nurse. Many trained nurses use this salve with best results. For sale by Gresham Drug Co.

ORIENT.

Mrs. S. Cannon, who has been quite sick the past week, is improving.

The Orient school closed this week after a very successful year. Eight pupils graduated from the eighth grade. They are, Laura Uich, Ellen DeHaven, Carry Stafferson, James Hillyard, Ray Shriner, Anna Bahl, Edward Stone, Nina Mettinis.

Archie Collins is visiting his grandparents, Mr. and Mrs. Otis.

Mrs. S. F. Cline, R. S. Cline, Mr. and Mrs. C. H. Jackson, of Orient, Mr. and Mrs. E. F. Andre and family of Cottrel, went to Bull Run last Sunday expecting to spend the day at the Cliffside cemetery, but on account of rainy weather they with others gathered at W. S. Bacon's where they spent the day and had a splendid time.

Miss Aretbia Hillyard graduated from the Home Business college last week.

Miss Adda Calvin spent last Sunday at Orient with her parents, Mr. and Mrs. Will Calvin.

Bert Cline is suffering with a very sore hand resulting from a dog bite.

CHERRYVILLE

Henry Waespe and Miss Mary Waespe of Montavilla visited with Mr. and Mrs. Wm. Waespe and their old friends in this neighborhood.

Mrs. Amanda Maroney has returned from Portland.

Mr. and Mrs. Clarence Jackson of Orient visited with J. H. L. Maybee and wife.

The stork visited Mr. and Mrs. Dave Douglas this week and left a baby boy.

Rev. W. S. Renyan will hold church services at Cherryville at 11 a. m. the first and third Sunday and at Firwood at 3 p. m. and Dover at 7 p. m.

Stomach Troubles.

Many remarkable cures for stomach troubles have been effected by Chamberlain's Stomach and Liver Tablets. One man who had spent over \$200 for medicine and treatment was cured by a few boxes of these tablets. Price 25 cents. Samples free at Gresham Drug Co.

WELCHES

Mr. Freeman is building an addition to his cottage in the Sandy river flat.

Mr. Oak is building a new house on his farm in the Sandy river flat.

Mr. Welch is painting the hotel and other buildings on his place.

Mr. Towney has moved out on the Moulding place and will soon be ready to receive guests at the new hotel.

Bob Collinson, the mail carrier of Rowe, has gone to Portland for a few days.

Mrs. Mary Cox's daughter of Sandy, Mrs. Powers, is cooking at Rhododendron tavern.

Hazel James of Portland returned home after a month's stay in Welches.

Mr. Eversby of Juniper flat started from that place at 10 o'clock this morning arriving at Welches at 3:30 p. m. His pony was still in good spirits and he expected to make through to Salmon River.

Mrs. H. Murphy was called to Portland last week on business.

Naomi Faubion has been on the sick list.

Card of Thanks.

The wife and children of Thomas E. Lewis desire to thank the Grange, friends, Arch Masons and all whose kindness during the illness and death of husband and father has made them their debtor. Gratefully,

Catherine Lewis,
Hattie Daniels,
Lucas Lewis.

Corn breeding.

The Illinois experiment station has just published the results of its efforts to breed corn for high and low protein content and for high and low oil content. Ten generations of corn have been bred for these different purposes by selection of seed having the desired qualities. In the effort to increase the protein content the average has been changed from 10.92 per cent to 14.25 per cent in the effort to decrease it from 10.92 per cent to 8.64 per cent. Individual ears have been found which contain as high as 17.79 per cent of protein and as low as 6.13 per cent, as high as 8.59 per cent of oil and as low as 1.00 per cent. But the high protein corn has been in every case less productive than any of the other three and in some cases decidedly so. It has also been less productive as a rule than corn grown for no particular purpose—just corn. The conclusion is reached from some plots that, while this continued selection for a single purpose to the neglect of all other considerations has resulted in lower yields, yet this is not a necessary result. In some cases high protein corn has yielded well as compared with standard varieties bred for no particular purpose.

Whenever possible it is well to let poultry have the run of the orchard. In proof of this statement one may cite experiments conducted by the horticultural department at Cornell university, in which it was demonstrated conclusively that better results were secured from having poultry run under the orchard trees than from all other protective measures combined for the holding in check or destruction of insect pests. It is on this account that orcharding and poultry raising even on a large scale go so well together.

The enemies of the corn plant, among which are the corn root worm, corn root louse and wireworm, work the most damage in fields which have been devoted to a cultivation of corn year after year without rest or rotation of any kind. The damage which these pests do is simply a protest of nature at a wrong way of tilling the soil and of growing crops. When a fellow's corn crop begins to suffer from one or all of the above pests it is about time for him to make confession of his agricultural offenses and experience a practical conversion.

Dust Baths.

Larks, like the gallinae, have a habit of dusting themselves by fluttering along the ground, and the dove colored species of the South Africa deserts delights in wallowing in sand.



A PORTION OF THE CASCADE COURT.

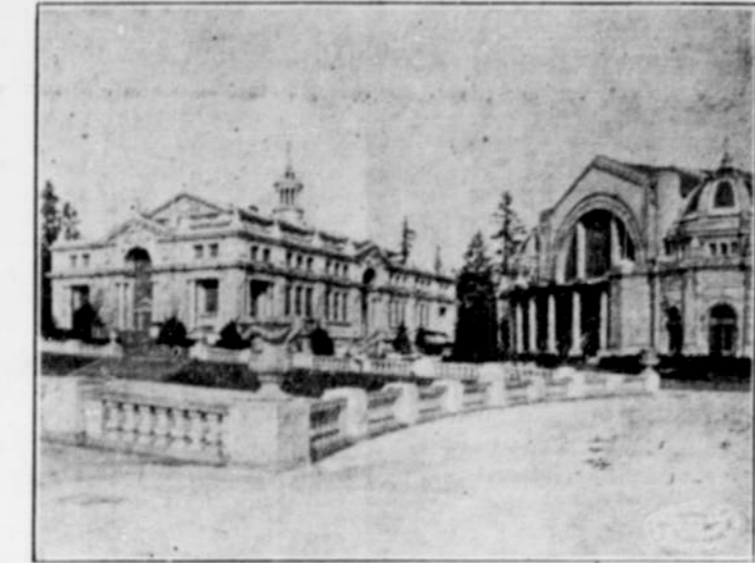

The Palace of Oriental Exhibits forms one of the twelve mammoth display buildings first completed by the Alaska-Yukon-Pacific Exposition its lines are in pleasing contrast to the Agricultural and Manufacturers buildings, with which they are grouped, and their position overlooks the beautiful formal gardens and water display of the Cascades and Geyser Basin.

The exhibit placed within the walls of the Oriental building constitutes one of the most gorgeous displays of Far Eastern art and manufactured articles ever shipped from the Orient, and is bewildering in beauty and extent. Not a country of Asia is without representation, and treasures of old and modern art, never before permitted to leave the lands in which they were created, will be seen for the first time in the land of the Occident. The matter of arrangement of the Oriental exhibit has been placed in the hands of the most competent and artistic men at command and its display will be worthy of the magnificent collection.

About the Oriental building are gathered the great buildings housing the United States exhibit and the Alaska, Hawaiian and Philippine displays. One of the largest bandstands is within close distance, and from its doors the most noted musical organizations of the world will be heard daily.

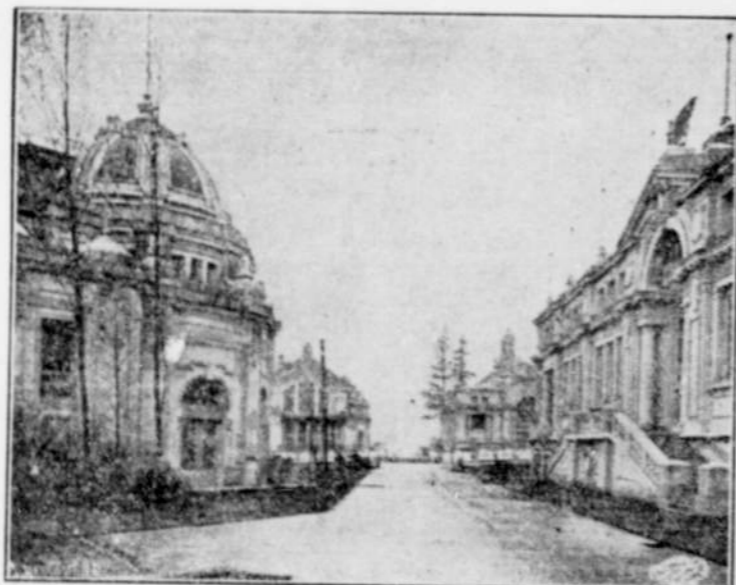

LOOKING DOWN YUKON AVENUE.

One of the most traveled highways of the Alaska-Yukon-Pacific Exposition will be the street which has been given the name of Yukon Avenue. Yukon Avenue makes its way across the exposition grounds from west to east, and the ends are represented by Klondike Circle near the entrance, and Nome Circle on which fronts the classic Forestry building. It crosses the roaring Cascades on oriental bridges of handsome design, and from its central part the buildings of Hawaii and Alaska, backed by the enormous federal structure, are directly to the north.

Just to the west of Klondike Circle the Pay Streak winds in a general direction from north to south, and at the eastern end the land gives way precipitously to the shores of Lake Washington. It is on this beautiful shore of the lake the natural amphitheatre is located, and nature has so quaintly formed this delightful spot, that small effort has been required of man to transform it into as perfect an exhibition place as is possible. Its curving, sloping sides complete a semi-circle, and from its tiers of towering seats 30,000 spectators may witness the entertainments with no possibilities of occupying a single undesirable seat.

A wonderful variety of architectural display is shown by the many buildings through which Yukon Avenue passes, and during its course the visitor passes from man-made monuments through parts of magnificent forests whose grandeur has never been marred by the destructive craft of Mammon's disciples. From every side the line of horizon is defined by mountains whose lines are delineated in perpetual snow, and stretching away as far as the eye can travel rest the waters of Puget Sound.

It is at best but crocodile and ineffective tears that a mother sheds over the downfall of a daughter whom she thoughtlessly allows to gad about town or country with questionable company until 11 or 12 o'clock at night. It would seem that these girls, than whom in their sweetness and purity a wise and good God made nothing finer, are entitled to as much protection from those who have it in their power to rob them of their crown of womanhood as the little chicks are from the marauding and bloodthirsty mink or the lambs in the fold from the raids of sheep killing dogs.

MARBLE AND GRANITE
Monuments
All Kinds of Cemetery Work
Estimates on all classes of Work
W. W. MINAR
335 E. Morrison St. - PORTLAND
Phone East 4234.
Don't forget the "Want Ads" on page 8.

SPECIAL BARGAINS
Offered by Beaver State Herald, Gresham

Darrow's History of the Grange and The Herald for 1 year, - **\$1.50**
Poultry Secrets Disclosed, Farm Journal for 2 years, and The Herald, 1 year, - **\$1.50**

Write Today! This is Your Chance.

The Sandy Hotel

First-class accommodations
Commercial trade solicited
Clean beds and good meals
Feed Stable in Connection
CASPER JUNKER, Prop.
Sandy, Oregon

Geisler & Dorres

FURNITURE AND CARPET HOUSE
386 EAST MORRISON ST., BETWEEN GRAND AV. AND UNION
PORTLAND, OREGON

IF YOU are interested in saving money buy your Furniture and Carpets of us. We are out of the "High Rent, Big Price" District. Our New and Up-to-date Stock will please you—in quality, in prices.

FURNITURE

PARLORS, SITTING ROOMS, RECEPTION HALLS, DINING ROOMS, BED ROOMS, LIBRARY AND DEN

WE HAVE LATELY PLACED ANOTHER BIG BILL OF GOODS NEAR GRESHAM.

CARPETS AND RUGS

WILTON'S AXMINSTER'S, VELVETS AND BRUSSELS

SEE OUR

'Quick Meal' Steel Range

"Known the World Over"

BLAESING GRANITE CO.
267 THIRD STREET
PORTLAND, OREGON
H. J. BLAESING, Mgr.
Phone A 4444

Buy Your Season's
BEE HIVES
Direct from Factory
Ours are made from Oregon Cedar, Than which there is no better wood for this purpose.
— PRICES MODERATE —
Old-sized hives made on order to the "Queen's taste". Our catalog will be sent anywhere on request.
WILLIAMS BROS., Manufacturers
Located 1-4 Mile North of LENTS, ORE.
Gray's Crossing on O.W.P.

The Herald has the best equipment out of Book and Job Printing. Write or phone your orders.

PORTLAND RAILWAY LIGHT & POWER CO.

FREQUENT RAPID COMFORTABLE

Springwater Division

STATIONS	EASTBOUND												Freight				
PORTLAND	6:00	6:15	6:30	6:45	7:00	7:15	7:30	7:45	8:00	8:15	8:30	8:45	9:00	9:15	9:30	9:45	10:00
Golf Junction	6:05	6:20	6:35	6:50	7:05	7:20	7:35	7:50	8:05	8:20	8:35	8:50	9:05	9:20	9:35	9:50	10:05
Stanley	6:10	6:25	6:40	6:55	7:10	7:25	7:40	7:55	8:10	8:25	8:40	8:55	9:10	9:25	9:40	9:55	10:10
Lents Junction	6:15	6:30	6:45	7:00	7:15	7:30	7:45	8:00	8:15	8:30	8:45	9:00	9:15	9:30	9:45	10:00	10:15
Sycamore	6:20	6:35	6:50	7:05	7:20	7:35	7:50	8:05	8:20	8:35	8:50	9:05	9:20	9:35	9:50	10:05	10:20
Linnemans	6:25	6:40	6:55	7:10	7:25	7:40	7:55	8:10	8:25	8:40	8:55	9:10	9:25	9:40	9:55	10:10	10:25
Hogeh	6:30	6:45	7:00	7:15	7:30	7:45	8:00	8:15	8:30	8:45	9:00	9:15	9:30	9:45	10:00	10:15	10:30
Anderson	6:35	6:50	7:05	7:20	7:35	7:50	8:05	8:20	8:35	8:50	9:05	9:20	9:35	9:50	10:05	10:20	10:35
Haley	6:40	6:55	7:10	7:25	7:40	7:55	8:10	8:25	8:40	8:55	9:10	9:25	9:40	9:55	10:10	10:25	10:40
Boring	6:45	7:00	7:15	7:30	7:45	8:00	8:15	8:30	8:45	9:00	9:15	9:30	9:45	10:00	10:15	10:30	10:45
Stier	6:50	7:05	7:20	7:35	7:50	8:05	8:20	8:35	8:50	9:05	9:20	9:35	9:50	10:05	10:20	10:35	10:50
Barton	6:55	7:10	7:25	7:40	7:55	8:10	8:25	8:40	8:55	9:10	9:25	9:40	9:55	10:10	10:25	10:40	10:55
Deep Creek	7:00	7:15	7:30	7:45	8:00	8:15	8:30	8:45	9:00	9:15	9:30	9:45	10:00	10:15	10:30	10:45	11:00
Currie Creek	7:05	7:20	7:35	7:50	8:05	8:20	8:35	8:50	9:05	9:20	9:35	9:50	10:05	10:20	10:35	10:50	11:05
Eagle Creek	7:10	7:25	7:40	7:55	8:10	8:25	8:40	8:55	9:10	9:25	9:40	9:55	10:10	10:25	10:40	10:55	11:10
Estacada	7:15	7:30	7:45	8:00	8:15	8:30	8:45	9:00	9:15	9:30	9:45	10:00	10:15	10:30	10:45	11:00	11:15
CAZADERO	7:20	7:35	7:50	8:05	8:20	8:35	8:50	9:05	9:20	9:35	9:50	10:05	10:20	10:35	10:50	11:05	11:20

STATIONS	WESTBOUND												Freight				
CAZADERO	6:45	6:55	7:05	7:15	7:25	7:35	7:45	7:55	8:05	8:15	8:25	8:35	8:45	8:55	9:05	9:15	9:25
Estacada	6:50	7:00	7:10	7:20	7:30	7:40	7:50	8:00	8:10	8:20	8:30	8:40	8:50	9:00	9:10	9:20	9:30
Currie Creek	6:55	7:05	7:15	7:25	7:35	7:45	7:55	8:05	8:15	8:25	8:35	8:45	8:55	9:05	9:15	9:25	9:35
Deep Creek	7:00	7:10	7:20	7:30	7:40	7:50	8:00	8:10	8:20	8:30	8:40	8:50	9:00	9:10	9:20	9:30	9:40
Barton	7:05	7:15	7:25	7:35	7:45	7:55	8:05	8:15	8:25	8:35	8:45	8:55	9:05	9:15	9:25	9:35	9:45
Stier	7:10	7:20	7:30	7:40	7:50	8:00	8:10	8:20	8:30	8:40	8:50	9:00	9:10	9:20	9:30	9:40	9:50
Haley	7:15	7:25	7:35	7:45	7:55	8:05	8:15	8:25	8:35	8:45	8:55	9:05	9:15	9:25	9:35	9:45	9:55
Anderson	7:20	7:30	7:40	7:50	8:00	8:10	8:20	8:30	8:40	8:50	9:00	9:10	9:20	9:30	9:40	9:50	10:00
Hogeh	7:25	7:35	7:45	7:55	8:05	8:15	8:25	8:35	8:45	8:55	9:05	9:15	9:25	9:35	9:45	9:55	10:05
GRESHAM	7:30	7:40	7:50	8:00	8:10	8:20	8:30	8:40	8:50	9:00	9:10	9:20	9:30	9:40	9:50	10:00	10:10
Linnemans	7:35	7:45	7:55	8:05	8:15	8:25	8:35	8:45	8:55	9:05	9:15	9:25	9:35	9:45	9:55	10:05	10:15
Jenne	7:40	7:50	8:00	8:10	8:20	8:30	8:40	8:50	9:00	9:10	9:20	9:30	9:40	9:50	10:00	10:10	10:20
Sycamore	7:45	7:55	8:05	8:15	8:25	8:35	8:45	8:55	9:05	9:15	9:25	9:35	9:45	9:55	10:05	10:15	10:25
Lents Junction	7:50	8:00	8:10	8:20	8:30	8:40	8:50	9:00	9:10	9:20	9:30	9:40	9:50	10:00	10:10	10:20	10:30
Stanley	7:55	8:05	8:15	8:25	8:35	8:45	8:55	9:05	9:15	9:25	9:35	9:45	9:55	10:05	10:15	10:25	10:35
Golf Junction	8:00	8:10	8:20	8:30	8:40	8:50	9:00	9:10	9:20	9:30	9:40	9:50	10:00	10:10	10:20	10:30	10:40
PORTLAND	8:05	8:15	8:25	8:35	8:45	8:55	9:05	9:15	9:25	9:35	9:45	9:55	10:05	10:15	10:25	10:35	10:45

TROUTDALE BRANCH

STATIONS	EASTBOUND												Freight				
TROUTDALE	6:15	6:30	6:45	7:00	7:15	7:30	7:45	8:00	8:15	8:30	8:45	9:00	9:15	9:30	9:45	10:00	10:15
Patview	6:20	6:35	6:50	7:05	7:20	7:35	7:50	8:05	8:20	8:35	8:50	9:05	9:20	9:35	9:5		