

CHOPPING AND ROLLING

Crisp Taken at any Time—Quick Delivery.

Mill Feed on Hand at All Times

Market Price Paid for Grain

SUN-DIAL FEED MILL

FAIRVIEW,

OREGON

LUMBER

TIMBERS
ROUGH LUMBER
SIZED AND DRESSED LUMBER
RUSTIC
FLOORING
CEILING
FINISHING MATERIAL.

STRAUS LUMBER COMPANY

Phone, 411. Mill 1/2 mile east Kelso
ORIENT, ORE.

Market Price for All
GRAIN BOUGHT

BORING ROLLER AND CHOP MILL

FEED ON HAND
ROLLING AND CHOPPING DONE

Robt. Tassell

BORING, ORE.

Steam Wood Saw

TROUTDALE, ORE.

FIRWOOD 50c.

W. F. GREER

T. HENSLEY

Gasoline Wood-Saw

50c a Cord

Troutdale, - Oregon

Phone Farmers 35x2

J. A. CARTHON

Horseshoeing

General Repairing

Wagon and Carriage Work

FAIRVIEW, OREGON

Gresham Undertaking Parlors

UNDERTAKING AND EMBALMING

All Work First-Class. Calls Promptly

Attended to

Phone, 147. Res., 148.

B. W. EMERY, PROP. GRESHAM, ORE.

THE Sandy Harness Shop

Makes The Best Saddles

IN THE COUNTRY

All work done by Hand

Carries a Full Line of

HORSE GOODS

Harness and Shoe REPAIRING

Promptly done

V. E. FOSBERG, Prop.

Sandy, Oregon

FAIRVIEW

FAIRVIEW, Ore., Sept. 1.—Mrs. Lillian Johnson of The Dalles is visiting relatives here for a few days. Mrs. Johnson is a niece of D. S. Dunbar and Mrs. J. P. Heslin.

Mrs. Sarah Robbins of Bruno, Idaho, has been visiting relatives here for a few days.

G. E. Shaver has been spending a few days at Clatskanie.

Miss Grace Wilcox who has been spending the past few weeks in Portland was here on Sunday a guest of Mrs. J. M. Ashcraft. Miss Wilcox will visit friends in Hood River for a few days.

The choir of the Presbyterian church, assisted by Mrs. J. M. Ashcraft, elocutionist, will give a concert at the Hurlburt Presbyterian church next Saturday evening.

Fairview school will open on September 14 with Miss Locker of Burns and Miss York of Portland in charge.

Mrs. G. O. Dolph has returned from an extended eastern visit.

Chas. and Ralph Scott have returned from their outing at Tillamook.

Mr. and Mrs. Burton Beemer have returned from spending a few days at Vancouver.

Mr. Davey of Clatskanie is a guest at the home of G. E. Shaver.

Miss Pauline Gloor who has been here caring for her niece, Rosalie Lusher, has returned to her home in Fulton. Rosalie has fully recovered from an attack of appendicitis.

Mrs. G. H. Chapel and daughter of LaCamas are visiting the formers' daughter, Mrs. Ralph Compeland. Mrs. Chapel has just returned from an eastern visit.

Oral Snover of Portland visited friends here Saturday.

Mrs. O. A. Jackson visited relatives in Portland on Sunday. Mrs. Jackson and daughters will move to the city to spend the winter.

J. A. Carthon has material on the ground and is clearing off his lots, preparatory to building a house on them.

H. W. Mathison is substituting for J. H. Schram on Route 1 during the latter's absence. Mr. Schram and family have gone to the hop fields.

Mrs. J. T. Stillion visited Mrs. James Anderson in Portland last week.

Louis and Wm. Stone are home from an outing at Lost Lake.

CORBETT

F. H. Reed made a trip to Washougal in his launch Monday.

Miss Harriet Hubbard of Troutdale was a guest at the home of E. D. Chamberlain Friday and Saturday.

Mrs. Dresell visited in the vicinity of Gage several days last week.

Mrs. M. E. Reed and daughters were in the city Wednesday and Thursday.

Miss Ross of Portland is a visitor at the home of Geo. Chamberlain.

September 14th is the date set for opening Corbett school. Miss Abbie G. Stites of Portland has been employed as instructor and comes highly recommended. Miss Bertha Henry, who has taught here for the past two years, has been elected to teach the Pleasant View school and will enter into her field of labor September 7th.

F. C. Reed sold his black driving horse to Ernest Zilm.

Geo. Stephenson, family & Co., who have been camping here the past five weeks, returned to Portland Sunday.

Mrs. J. Dunn of Portland was an over Sunday visitor at Mrs. Ketchums.

Columbia Grange will meet in regular session Saturday, September 5. All members should be present as there is important business to be transacted.

Lewis Saunders came out from Portland Friday to visit his parents. Mr. Saunders is engaged in the real estate business at present.

Mr. Deal of Portland spent Sunday at his farm in this vicinity.

Mr. and Mrs. Hicks went to Hillsboro the last of the week to attend a family reunion of the Hicks family.

Mrs. Chas. Smith of Portland spent Sunday at the home of Will Hughs.

Floyd Reed attended the ball at Washougal Friday night.

Gene Larson of Troutdale was calling on friends here Sunday.

Mrs. Lucy Kincaid has been on the sick list the past week.

Our Sunday school will be held at 2 p. m. next Sunday. Rev. Mr. Soule will preach at 3 o'clock.

TROUTDALE

TROUTDALE, Ore., Sept. 1.—J. H. Hudson has sold his house and lots and his interest in the barber shop to Chas. Williams. Mr. Hudson has sold his household goods and will take his family to Baker City to spend some time and may decide to locate there. Mr. Williams came here a few weeks ago from The Dalles and has been assisting Mr. Hudson in his shop.

L. Hampshire has gone to Grants Pass on a business trip.

Mrs. R. E. Morse has returned to her home at The Dalles after several days' visit with her mother, Mrs. Frances Allard. Mrs. M. Allard Metcalf and son have gone to The Dalles to visit Mrs. Morse for a few days.

Mr. Clapp has returned from his vacation trip at the beach.

H. E. Surber and family spent last week with friends at St. Johns.

Misses Lola and Eva Stephens are spending a few days with friends at Sellwood.

Miss Margery Hampshire is visiting her grandmother at Washougal.

Wm. Johnson is building a new fence on his place.

Mrs. Rose Johnson visited her children at the home of Mrs. W. Lenforth last Sunday.

Mrs. Frances Allard expects to go to eastern Oregon to spend the winter.

Miss Harriett Hubbard expects to enter college at Dallas this fall.

Misses Mabel and Blanche Brink, who have been ill with typhoid fever at Elgin, Idaho, are reported to be improving. The Brink family will return to Troutdale as soon as the daughters' health will permit.

Troutdale school will open next Monday with Mr. Fisher, Mrs. Endicott and Miss Palmer as teachers. If the attendance justifies it, an additional teacher will be employed and one of the rooms which has hitherto not been used has been fitted up for the purpose.

Roy Buxton has returned from visiting her grandmother, Mrs. E. A. Stafford, at Lone Grove farm.

Rev. D. M. Metzger of Dallas preached in the Evangelical church here last Sunday.

Jack Oliver and wife of Portland visited L. Helming and wife on Sunday.

Miss Edith Reynolds was out from Portland Sunday to visit relatives.

G. O. Worden and family of Portland visited at the home of J. Alfred Larson on Sunday.

Thomas Alexander and family returned to their home at Tacoma after several days' visit here.

Mrs. Frank Portello has been very ill.

G. N. Reynolds and wife have moved into Mrs. Susie Timms' cottage, vacated by Dr. R. E. Holm and family.

POWELL VALLEY

A number of Powell Valley people attended the dedication of the new Swedish Lutheran church in East Portland last Sunday.

Rev. B. S. Nystrom returned home Saturday from Astoria where he has been attending the annual convention of the conference.

The Young Ladies Sewing society will meet at the home of Mrs. J. Lovgren on Saturday, September 12. Everybody invited.

Miss Emelie Johnson spent last week visiting friends in Portland.

The school directors are having a new well dug in the school yard. N. John-

BORNSTEDT & RUEGG

Look! Shingles!

Sawed \$2.25 per M. Hand Shaved \$2.50 per M.

If You are Going to Buy FIELD FENCING, Let us show you the SUPERIORITY of

Pittsburg Perfect

over all others; it comes in any style you may wish. Prices are no higher than inferior makes.

We sell McCALL PATTERNS and Publications. Subscriptions taken for McCall's Magazine only 50c per year postpaid

OUR LINE OF Dry Goods and Groceries IS COMPLETE

Tomatoes and Corn, 3 for .25c

SANDY, OREGON

\$20 PER TON CASH

FOR PEACH PLUMS OR ITALIAN PRUNES DELIVERED AT FAIRVIEW, BOXED. BOXES FURNISHED.

Bring your fruit early — Overripe fruit Worthless.

W. E. ELLISON, CLEONE, OREGON

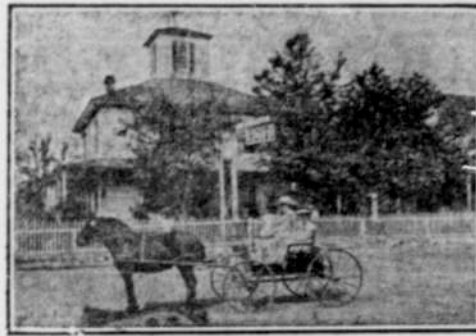

The Sandy Hotel

First-class accommodations
Commercial trade solicited
Clean beds and good meals

Feed Stable in Connection

CASPER JUNKER, Prop.
Sandy, Oregon

J. W. BENECKE

(SUCCESSOR TO A. L. STONE)

General Merchandise

FAIRVIEW, OREGON

son and E. Anderson are doing the digging and H. Cristensen and O. Ekstrom are doing the brick, gravel and concrete work.

C. J. Lassfolk who has been ill for some time is able to be around again.

Miss Ella Bottleson of Portland spent a few days with the home folks last week.

Mrs. Alma Herren of Seattle is visiting her mother, Mrs. Anna Nordblom.

Mrs. Ida and Edith Nordblom of Portland spent Sunday with the homefolks.

The auction sale at the Mission church was largely attended. Ice cream and cake were served.

Read the Want Ads. for Bargains.

SEEDS

BUCKNER'S SEEDS SUCCEED!

SPECIAL OFFER:
Made to build New Business. A trial will make you our permanent customer.

Prize Collection (see, 12 kinds; Tomatoes, 11 the best; Turnip, 1 eggplant; Beans, 4 best varieties; 10 Sparty-Saveing Beans—4 varieties in all.) GUARANTEED TO PLEASE.

Write to-day: Mention this Paper.

SEND 10 CENTS
we will promptly and postpaid and receive this valuable collection of seeds postpaid, together with our big instructive, beautiful Seed and Plant Book, sent at about the best value of seeds, plants, etc.

H. W. BUCKNER, 1300 BUCKNER STREET, KOCKFORD, ILL.

Portland Railway Light & Power Co.

FREQUENT RAPID COMFORTABLE

Springwater Division

EAST BOUND		STATIONS		WEST BOUND	
11 30	7 25 6 15 5 4 3 1 15 11 15 9 15 7 15 5 45	Lv. Portland	Ar.	6 45 7 40 9 02 11 02	1 02 3 02 5 32 7 40 9 02 11 00
6 45	6 35 6 00 4 05 1 35 11 35 9 30 7 35 5 30 3 30	Golf Junction		6 30 7 20 8 42 10 42	4 2 4 2 5 12 7 10 7 40 8 40 10 30
6 03	5 52 5 17 4 22 1 52 11 52 9 57 7 52 5 47 3 42	Lents Junction		6 05 7 00 8 20 10 20	2 2 2 5 4 55 6 58 7 55 8 53 10 10
6 17	6 06 5 31 4 36 2 06 11 56 9 51 7 46 5 41 3 36	Gates		6 00 6 54 8 19 10 19	1 19 1 44 2 44 3 44 4 44 5 44 6 44 7 44 8 44 9 44 10 44
6 31	6 20 5 45 4 50 2 20 12 10 10 05 7 50 5 45 3 40	Linnemann		6 15 7 10 8 30 10 30	1 11 1 11 2 11 3 11 4 11 5 11 6 11 7 11 8 11 9 11 10 11
6 45	6 34 5 59 5 04 2 34 12 24 10 19 7 54 5 49 3 44	Gresham		6 30 7 25 8 45 10 45	1 26 1 26 2 26 3 26 4 26 5 26 6 26 7 26 8 26 9 26 10 26
6 59	6 48 6 13 5 18 2 48 12 38 10 33 8 08 5 53 3 48	Hogan		6 45 7 40 9 00 11 00	1 41 1 41 2 41 3 41 4 41 5 41 6 41 7 41 8 41 9 41 10 41
7 13	7 02 6 27 5 32 3 02 12 48 10 43 8 18 6 03 3 58	Anderson		7 00 7 55 9 15 11 15	1 56 1 56 2 56 3 56 4 56 5 56 6 56 7 56 8 56 9 56 10 56
7 27	7 16 6 41 5 46 3 16 12 58 10 53 8 28 6 13 4 08	Roring		7 15 8 10 9 30 11 30	2 01 2 01 3 01 4 01 5 01 6 01 7 01 8 01 9 01 10 01
7 41	7 30 6 55 6 00 3 30 1 00 12 68 10 63 8 38 6 23 4 18	Siefer		7 30 8 25 9 45 11 45	2 16 2 16 3 16 4 16 5 16 6 16 7 16 8 16 9 16 10 16
7 55	7 44 7 19 6 24 3 44 1 14 1 00 12 78 10 73 8 48 6 33 4 28	Barton		7 45 8 40 10 00 12 00	2 31 2 31 3 31 4 31 5 31 6 31 7 31 8 31 9 31 10 31
8 09	7 58 7 33 6 38 3 58 1 28 1 14 1 00 12 88 10 83 8 58 6 43 4 38	Eagle Creek		8 00 8 55 10 15 12 15	2 46 2 46 3 46 4 46 5 46 6 46 7 46 8 46 9 46 10 46
8 23	8 12 7 47 6 52 4 12 1 38 1 24 1 10 1 00 12 98 10 93 9 08 6 53 4 48	Curranville		8 15 9 10 10 30 12 30	2 51 2 51 3 51 4 51 5 51 6 51 7 51 8 51 9 51 10 51
8 37	8 26 8 01 7 06 4 26 1 48 1 34 1 20 1 10 1 00 13 08 11 03 9 18 7 03 4 58	Cascadia		8 30 9 25 10 45 12 45	3 06 3 06 4 06 5 06 6 06 7 06 8 06 9 06 10 06
8 51	8 40 8 15 7 20 4 40 1 58 1 44 1 30 1 20 1 10 1 00 13 18 11 13 9 28 7 13 5 08	Estadero		8 45 9 40 11 00 13 00	3 21 3 21 4 21 5 21 6 21 7 21 8 21 9 21 10 21
9 05	8 54 8 29 7 34 4 54 2 14 1 50 1 36 1 22 1 10 1 00 13 28 11 23 9 38 7 23 5 18	Ar.	Lv.	9 00 9 55 11 15 13 15	3 36 3 36 4 36 5 36 6 36 7 36 8 36 9 36 10 36

a Daily Except Sunday. b Transfer to Sellwood Cars for Portland at Golf Links. A. M. figures in Roman. P. M. figures in black. c Special Car Leaves Portland Saturday Nights (only) at 11:30 for Gresham, Troutdale and Fairview Returning to Milwaukie Car Barns.

Troutdale Branch

Between Linnemann and Troutdale

EASTBOUND		STATIONS		WESTBOUND	
6 03	6 47 8 10 10 12 12 12 13 4 45 6 30 7 15 8 30	Linnemann		6 44 8 06 10 06 12 06 2 06 4 06 6 30 7 10 8 12 9 20	
6 09	6 54 8 20 10 20 12 20 2 20 4 32 6 20 7 22 8 27	Bruner		6 50 7 57 9 57 11 57 1 57 4 27 6 22 7 02 8 04 9 15	
6 15	7 02 8 28 10 28 12 28 2 28 5 00 6 42 7 30 8 35	Curtis		7 00 7 50 9 51 11 51 1 51 4 21 6 10 6 58 7 58 9 08	
6 21	7 08 8 34 10 34 12 34 2 34 5 06 6 48 7 36 8 41	Fairview		7 05 7 55 9 56 11 56 1 56 4 26 6 15 7 03 8 03 9 13	
6 27	7 14 8 40 10 40 12 40 2 40 5 12 6 54 7 42 8 47	Keedy Siding		7 10 8 00 10 01 12 01 2 01 4 31 6 20 7 08 8 08 9 18	
6 33	7 20 8 46 10 46 12 46 2 46 5 18 7 00 7 48 8 53	Troutdale		7 15 8 05 10 06 12 06 2 06 4 36 6 25 7 13 8 13 9 23	

For Oregon City, Canemah Park and way points, change cars at Golf Junction. For Lents, Mount Scott and east side points, change cars at Lents Junction.

W. P. MULCHAY, Traffic Agent.

General Offices, First and Alder Sts., PORTLAND, OREGON.

CHOP MILL

DIAMOND SWEEP

2 to 6 HORSE POWER

For Sale at a Bargain

Good Condition

R. P. Rasmussen

Corbett, Oregon

Correspondence