Gresham Undertaking Parlors
UNDERTAKING AND EMBALMING
All Work First-Class. Calls Promptly Attended to
Phone, 147. Res., 148.
B. W. EMERY, PROP. GRESHAM, ORE.

SEEDS
BUCKBEE'S SEEDS SUCCEED!
SPECIAL OFFER:
Made to build New Business. A trial will make you our permanent customer.
Prize Collection Radish, 17 varieties; Lettuce, 13 kinds; Tomatoes, 11 the finest; Twenty-7 splendid; Onion, 6 best varieties; 10 Spring-flowering Bulbs—66 varieties in All.
GUARANTEED TO PLEASE.
Write to-day; Mention this Paper.
SEND 10 CENTS
to cover postage and packing and receive this valuable collection of Seeds postpaid, together with our big Instructive, Beautiful Seed and Plant Book, tells all about the Best varieties of Seeds, Plants, etc.
H. W. Buckbee, 1500 BUCKBEE STREET ROCKFORD, ILL.

FORBES ENGRAVING COMPANY
CUTS
PORTLAND OREGON

T. HENSLEY
Gasoline Wood-Saw
50c a Cord
Troutdale, - Oregon
Phone Farmers 35x2

J. A. CARTHON
Horseshoeing
General Repairing
Wagon and Carriage Work
FAIRVIEW, - OREGON

Patronize the
NEW BARBER SHOP
AT FAIRVIEW
Experienced Management.
Best of Service.
GEO. J. McINTIRE, PROP.

THE Sandy Harness Shop
Makes The Best Saddles
IN THE COUNTRY
All work done by Hand
Carries a Full Line of
HORSE GOODS
Harness and Shoe REPAIRING Promptly done
V. E. FOSBERG, Prop.
Sandy - - Oregon

Read the "Want Ads." Your Wants Supplied on page 8.

SANDY VALLEY ITEMS

SANDY

Friday evening many men were kept busy fighting a fire which had started in a clearing east of here. After much labor the flames were extinguished and no damage done.

Miss Katharine Conway, formerly a teacher at Sandy, now principal of the Prineville high school, spent several days here visiting Miss Kleman.

Mr. Robbins' daughter is spending her vacation with her father.

Several members of Gresham Assembly of United Artisans visited the Sandy Assembly last Friday evening. The purpose of the visit was to exemplify the work of the drill team and the manner of initiating candidates. The members of both Assemblies report a good time.

Rev. Father Berchtol spent a week instructing the children in the principles of their religion and on last Sunday seven boys and girls made their first communion.

Miss Elizabeth Canning returned last week from Long Beach where she spent two weeks as the guest of Miss Alma Fay.

Henry Perret is puttting a new foundation under his house.

Many of our buildings are looking fresh and clean in their new coats of paint.

Casper Junker, of the Sandy Hotel, went to Portland on business returning Tuesday.

The German society of Sandy and vicinity held its regular meeting Saturday.

H. L. Chalker and family left for Seaside Monday.

Clarence Coon was down from Dover Monday.

A new fence has been built around the Catholic church yard which is quite an improvement to the town.

The main road is kept dusty all day with loads of people traveling to the mountain resorts.

L. A. Wrenn, formerly of Welches, was seen in Sandy on Monday.

Ole Mikkleson is building a fine residence on his farm one mile northwest of Sandy.

F. E. Herz of Boring was in Sandy on Monday and purchased some Pittsburg perfect fencing.

Chas. Sharnke is painting D. S. Hite's house this week.

Chas. Gedamke and family of Gresham passed through here Tuesday enroute to Welches.

Jim. Hartman of Wapinitia brought over a band of horses last week. Martin Mikkleson invested in a span of driving horses out of the bunch.

Henry Mellein was over from lower Sandy Ringe on Monday. Oats are about ready to harvest in that section of country.

W. F. Douglass was a visitor in our burg last Saturday.

Miss Rose Leaf left for Portland last Sunday.

B. and John Nelson left Monday for a hunting and fishing trip in the mountains.

Chas. W. Cassidy was down from his ranch near Firwood Tuesday.

Otto Kleeman of Portland spent Sunday with his family who are spending the summer in their bungalow at this place.

The Sandy Valley Fruit-Growers' Association will hold its next regular meeting on Saturday, August 15. Let us have a large attendance as there is considerable important business to come up.

Suckow Brothers on Sandy ridge are building an addition to their barn.

BORING

Jack Shultz, one of the operators at the power house, met with a painful accident Tuesday evening. In making a connection it arched and burnt his right hand very badly. He was taken to Estacada that evening.

Last Saturday evening the car from Portland hit a cow on the crossing by the depot, killing her instantly.

Mrs. J. M. Davis has quit the hotel business and Mrs. Gunn has now taken charge.

Mrs. Nickum of Portland, and Mrs. C. W. Powell of Dayton, visited with Mr. and Mrs. Morand last Thursday.

Quite a change has been made in the mail routes of this section. Orient route 1, David Wolfe carrier, has been transferred to Boring commencing August 1. The Star carrier from Boring to Orient will be discontinued, the mail going to Orient by pouch by the rural carrier. Barton route 2 has been transferred to Boring commencing August 1st, with W. E. Child carrier. The former Orient route is now Boring route 1, and the former Barton route 2 is now Boring route 2.

E. B. Wendell has moved with his family to Arleta.

FAIRVIEW

Fairview, Aug. 4 — Mrs. Wm. Maxey and Mrs. Ernest Boon of Caldwell, Ida., have been visiting at the home of H. N. Maxey. Mrs. Claud Maxey accompanied her friends to Long Beach for a few days outing.

Frank West of Portland visited at the home of A. L. Stone on Saturday.

Miss Ethel Shaver returned Saturday from a three week's visit with her uncle at Clatskanie.

Mrs. M. C. Cornett entertained her brother, John Lewellen, and wife, of Oregon City, over Sunday.

Miss Mabel Volkmar and Miss Maud Parker of Oregon City visited the former's grandparants, C. Shepard and wife, a few days recently.

L. Moore and wife entertained Mrs. Weber and son, Mr. and Mrs. Giesenheimer and Wm. Stevens, all of Portland, Sunday. The party spent the day at Blue Lake.

Mr. and Mrs. Ross visited relatives at Hurlburt the last of the week.

Paul Duday has gone to southern Oregon to work during the rest of the summer and fall.

Mrs. Harry Donley and children have returned to their home at Spokane after several week's visit with relatives here.

Wm. Byers and wife are spending some time at Eagle Creek where Mr. Byers is engaged in hauling lumber.

Paul Fisher has moved from J. H. Schram's house into Mrs. Julia Snover's house.

Mrs. R. W. Wilcox and daughter Alta are out from Portland for a few day's stay with Mr. Wilcox.

J. H. Stapleton is having his lots improved.

H. W. Wells, vice president and manager of the Sun-Dial Ranch, has brought his family out to camp on the ranch for some time.

Miss Williams of Caldwell, Ida., has been visiting Mrs. H. N. Maxey.

Mrs. Frances Allard of Troutdale and her daughter, Mrs. R. E. Morse of The Dalles, visited Mrs. A. L. Stone and Mrs. Wetmore on Saturday.

Mr. McGaw of Portland visited his brother, E. G. McGaw, recently.

The Greenleaf surveying party of Portland has been employed to survey the Fairview townsite and has completed the work on Cedar street. Soon the work of grading will begin on this street. At a called meeting of the city council last Thursday evening it was decided to make the sidewalks 12 feet instead of eight feet.

Mrs. R. E. Holm and children of Troutdale were visitors here Tuesday.

TROUTDALE

Troutdale, August 4.— The remains of the Greek laborer who was drowned in the Columbia Slough above Troutdale on Sunday, were taken to Portland Monday for burial. The man was bathing and no one saw him drown. It is supposed he was taken with cramps.

Mrs. Wm. Eaton is entertaining her mother, Mrs. R. A. Warmeth, of Bellingham, Wash.

Troutdale has bought 800 feet of hose. A fire plug will be put on the hill and this part of town will have better fire protection.

Annie and Edna Young of Portland and Viola Gray of Dayton, Wash., have been spending a few days with Grace and Lulu Mickley.

Mrs. John Heslin is visiting her mother in Lewiston, Ida.

Mrs. Chas. Stillson and daughter Leona leave this week for Wisconsin to visit relatives.

George Hale has returned from the seining grounds.

Mrs. Carl Larson has been visiting her mother at Latourell.

Mrs. J. H. Hoyt was out from Portland on Sunday, the welcome guest of friends.

Mrs. A. W. Brickley of Bell Station was a recent guest of Mrs. F. D. Hubbard.

Chas. Rowley is entertaining his son-in-law who is a rector at La Grande.

Mrs. Ella Surber is visiting her parents at Pleasant Home.

Al Rutherford and wife of Portland spent last week with their son, E. G. Bowen, and wife.

Mrs. Bessie Estes has gone to Yacolt, Wash., to join her husband who is employed there. Laura Ross went with Mrs. Estes to spend some time.

Frank Rehor has purchased a half interest in the Coast Machine Repair company and has gone to Portland to take possession of his property. He has been employed at the Union Meat company's plant.

Mrs. Henry Vanderhoof and brother, Henry Barney, are spending a few days with relatives at Coos Bay.

I. N. Buxton and Mr. Branham, of Portland, are spending several days camping near Mt. Hood.

Miss Georgia Reynolds, who is employed at Lipman & Wolfe's, is spending her vacation with her parents.

Jennie May Young, who has been visiting at Mrs. T. Low's, has returned to her home in Portland.

H. H. Young, superintendent of the Union Meat company's plant, is the proud father of a 11-pound boy, born July 28th.

Henry Richardson and family spent last Sunday with Arthur Dowsett and wife at Gresham.

Miss Lulu Hoyt of Portland is the guest of Mrs. Murphy this week.

Mr. Clapp visited friends in the city on Sunday.

Albert Fox is spending some time at Latourell.

Fred Pelton was out from the city on Sunday.

The Herald and Oregon Agriculturist, Per year.....$1.75

BORNSTEDT & RUEGG
Look! Shingles!
Sawed $2.25 per M. Hand Shaved $2.50 per M.
If You are Going to Buy FIELD FENCING, Let us show you the SUPERIORITY of
Pittsburg Perfect
over all others; it comes in any style you may wish. Prices are no higher than inferior makes.
We sell McCALL PATTERNS and Publications. Supscriptions taken for McCall's Magazine only 50c per year postpaid
OUR LINE OF Dry Goods and Groceries IS COMPLETE
Tomatoes and Corn, 3 for 25c
SANDY, - - OREGON

$20 PER TON
CASH
FOR PEACH PLUMS
—OR—
ITALIAN PRUNES
DELIVERED AT FAIRVIEW BOXED
Boxes furnished
W. E. Ellison
Cleone, - Oregon

J. W. BENECKE
(SUCCESSOR TO A. L. STONE)
General Merchandise
FAIRVIEW, - - OREGON

Portland Railway Light & Power Co.
FREQUENT RAPID COMFORTABLE
Springwater Division

EAST BOUND	STATIONS	WEST BOUND
11 30 c, 7 45, 8 03, 8 07, 8 16, 8 19, 8 22, 8 30, 8 36, 8 38, 8 44, 8 52, 8 56, 9 02, 9 08	Lv. Portland Ar.	6 45, 7 20, 7 00, 6 00, a, 6 40, a, 7 01, 7 56, 7 50, 7 46, 7 40, 7 33, 7 28, 7 22, 7 15
7 25, 6 45, 6 56, 7 11, 7 17, a, 7 27, 7 34, 7 40, 7 47, 7 52, 7 58, 8 05	Golf Junc	8 40, 8 20, 8 05, 7 50, 7 40, 7 33, 7 28, 7 22, 7 15
6 15, 6 30, 6 36, 6 47, 6 54, 6 57, 7 02, 7 05, 7 08, 7 12	Lents Junc	7 42, 7 25, 7 15, 7 05, 6 55, 6 49, 6 41, 6 36, 6 30, 6 24, 6 20, 6 12, 6 08, 6 04, 6 00
6 03, 6 09, 6 15, 6 21, 6 26, 6 28, 6 33, 6 38, 6 43, 6 47, 6 51, 6 54, 6 57, 7 02, 7 05, 7 08, 7 12, 7 15, 7 20, 7 25, 7 30, 7 35, 7 40, 7 45, 7 50, 7 55, 8 00, 8 05, 8 10, 8 15, 8 20, 8 27, 8 35, 8 45	Gates	6 36, 6 30, 6 24, 6 18, 6 12, 6 08, 6 04, 6 00
	Linnemann	6 44, 6 36, 6 30, 6 24, 6 18, 6 12, 6 08, 6 04, 6 00
	Gresham	8 06, 7 57, 7 50, 7 41, 7 35, 7 28, 7 21, 7 15, 7 10, 7 05, 6 59, 6 53, 6 47, 6 41, 6 36, 6 30, 6 24, 6 20, 6 16, 6 12, 6 08, 6 04, 6 00
	Hogan	8 10, 7 58, 7 51, 7 41, 7 35, 7 28, 7 21, 7 15, 7 10, 7 05, 6 59, 6 53, 6 47, 6 41, 6 36, 6 30, 6 24, 6 20, 6 16, 6 12, 6 08, 6 04, 6 00
	Anderson	8 01, 7 50, 7 43, 7 33, 7 27, 7 20, 7 13, 7 07, 7 02, 6 56, 6 50, 6 44, 6 38, 6 33, 6 27, 6 22, 6 18, 6 14, 6 10, 6 06, 6 02, 5 58, 5 54, 5 50, 5 46
	Boring	7 56, 7 46, 7 40, 7 33, 7 28, 7 22, 7 15, 7 10, 7 05, 6 59, 6 53, 6 47, 6 41, 6 36, 6 30, 6 24, 6 20, 6 16, 6 12, 6 08, 6 04, 6 00
	Siefer	7 50, 7 40, 7 33, 7 28, 7 22, 7 15, 7 10, 7 05, 6 59, 6 53, 6 47, 6 41, 6 36, 6 30, 6 24, 6 20, 6 16, 6 12, 6 08, 6 04, 6 00
	Barton	7 46, 7 36, 7 30, 7 23, 7 18, 7 12, 7 05, 7 00, 6 55, 6 49, 6 43, 6 37, 6 31, 6 26, 6 20, 6 16, 6 12, 6 08, 6 04, 6 00
	Eagle Creek	7 40, 7 30, 7 23, 7 18, 7 12, 7 05, 7 00, 6 55, 6 49, 6 43, 6 37, 6 31, 6 26, 6 20, 6 16, 6 12, 6 08, 6 04, 6 00
	Currinsville	7 33, 7 23, 7 16, 7 11, 7 05, 6 58, 6 52, 6 46, 6 40, 6 34, 6 28, 6 22, 6 16, 6 12, 6 08, 6 04, 6 00
	Estacada	7 28, 7 18, 7 11, 7 06, 6 59, 6 53, 6 47, 6 41, 6 35, 6 29, 6 23, 6 17, 6 11, 6 06, 6 02, 5 58, 5 54, 5 50, 5 46
	Cazadero Lv	7 22, 7 12, 7 05, 6 59, 6 53, 6 47, 6 41, 6 35, 6 29, 6 23, 6 17, 6 11, 6 06, 6 02, 5 58, 5 54, 5 50, 5 46
	Ar.	7 15, 7 05, 6 58, 6 52, 6 46, 6 40, 6 34, 6 28, 6 22, 6 16, 6 10, 6 04, 6 00, 5 56, 5 52, 5 48, 5 44, 5 40, 5 36

a Daily Except Sunday. b Transfer to Sellwood Cars for Portland at Golf Links. A. M. figures in Roman. P. M. figures in black.
c Special Car Leaves Portland Saturday Nights (only) at 11:30 for Gresham, Troutdale and Fairview Returning to Milwaukee Car Barns.

Troutdale Branch
Between Linnemann and Troutdale

EASTBOUND	STATIONS	WESTBOUND
6 03, 6 09, 6 15, 6 21, 6 26, 6 28, 6 33, 6 38, 6 43, 6 47, 6 51, 6 54, 6 57, 7 02, 7 05, 7 08, 7 12, 7 15, 7 20, 7 25, 7 30, 7 35, 7 40, 7 45	Linnemann	6 44, 6 36, 6 30, 6 24, 6 18, 6 12, 6 08, 6 04, 6 00
6 47, 6 57	Bruner	9 16
6 54, 7 05	Base Line	6 36, 6 27, 6 22, 6 12, 6 04, 9 12
7 08	Curtis	9 10
7 12, 7 15, 7 20, 7 25, 7 30, 7 35, 7 40, 7 45	Fairview	6 30, 6 21, 6 16, 6 06, 5 58, 9 04
7 05	Davis	
7 08	Keady Siding	
7 12, 7 15, 7 20, 7 25, 7 30, 7 35, 7 40, 7 45	Troutdale	6 24, 6 11, 6 10, 6 00, 5 50, 9 00

For Oregon City, Canemah Park and way points, change cars at Golf Juuction.
For Lents, Mount Scott and east side points, change cars at Lents Junction.
W. P. MULCHAY, Traffic Agent.
General Offices, First and Alder Sts., Portland, Oregon.

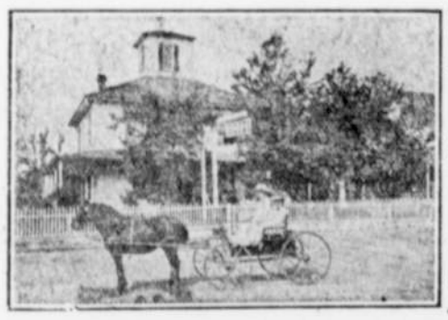

The Sandy Hotel
First-class accommodations
Commercial trade solicited
Clean beds and good meals
Feed Stable in Connection
CASPER JUNKER, Prop.
Sandy, Oregon

Harlow, Blaser & Harlow
DEALERS IN
General Merchandise
TROUTDALE, - - OREGON