

TO ASSIST THE RIGHT
STATE OF OREGON
TO RESIST THE WRONG

BEAVER STATE HERALD

PUBLISHED EVERY FRIDAY
AT GRESHAM ORE.

HOME WEEKLY

Subscription, \$1.50 a Year.

GRESHAM, MULTNOMAH CO., OREGON, FRIDAY, JULY 31, 1908.

Vol. 4. No. 31.

400 U. S. CAVALRYMEN ENCAMP AT GRESHAM

City Full of Soldiers Monday
and Residents Get a View
of Army Maneuvers.

"The soldiers are coming!" was the cry heard Monday noon and sure enough there they came down Powell street in a cloud of dust, 400 strong. The cavalcade was composed of troops, A, B, C and D of the Fourteenth Cavalry from Fort Wall Walla and was under the command of Captain Pope. They went into camp just outside of town on Chas.



WAGON BRIDGE ACROSS SANDY RIVER NEAR SANDY, ORE.

Cleveland's place and gave the people a view of a real army camp. The big pasture was covered with tents, wagons, guns and other articles of warfare and the 350 cavalry horses attracted no little attention.

The sight of the 400 mounted cavalrymen as they rode into town followed by 10 commissaries and a hospital wagon, all drawn by four big mules (Uncle Sam's best friends) was worth seeing. To the small boy it seemed as if the stories his grandfather had so often told were happening right before his very eyes, while to the old veteran himself it brought back remembrances of the days of '61, and one could see the pride he felt in his eyes.

In the evening the military band gave a concert that was highly appreciated. The men are all very proud of their band and well they may be, for it won first prize at the national encampment last year.

The officers and men were very courteous to the many visitors and willingly showed them all about and explained the mechanism of the big rapid fire guns and other field pieces.

To a Herald reporter the soldiers told many tales and adventures of their 300-mile march across the mountains. Oftentimes compelled to construct their own roads, swimming streams, building bridges, drawing the wagons up cliffs by hand, and at one time while crossing the plains, they were 30 hours without water, only such as they secured from a small pond that was so muddy the horses would not drink it at first. They left Tuesday morning soon after

daybreak for Vancouver arriving there that day and in spite of the 30 hours lost on account of heat, they were the first troops to reach Vancouver, from where they will take passage for the encampment at American Lake, Wash.

Gresham Party Climb Mt. Hood

A Gresham party consisting of F. B. Stuart, Chas. Merrill, Emil Karsell, F. W. and Arthur Fieldhouse, John Shattuck and Dr. S. P. Bittner spent the early part of the week on a trip to Mt. Hood. The report is that Mr. Stuart was the only member of the party heroic enough or physically qualified to complete the trip. Some of them went as far as Crater Rock and got a smell of the underworld, and have returned to lead a new and better life.

SANDY VALLEY'S RESOURCES NEED ONLY BE SEEN TO CONVINCE ONE

The Great Need is Settlers to Reap the Benefits of This Productive Section — Wider Publicity Needed — Most Picturesque Summer Resorts of Oregon Here.

Just one thing is necessary to make eastern Multnomah and Sandy Valley equally famous with any other section in this state or any state for that matter, and that thing is proper appreciation by the citizens of those localities of the merits of their country and liberal advertising. The latter will be effected somewhat in time by the tourists who must see the fine farms, and residences that adorn them, while on their way to the mountains. But one has to get away from the main-traveled road to appreciate the extent of this production area, not half of which has yet been reduced to a condition of cultivation. Away back from the road you will find nice houses, good barns and fields rich in hay, grain, vegetables and orchards that have been producing the finest of fruits since long before many of us ever dreamed of seeing Oregon. Abundance of grass supports unnumbered home dairies and several important dairying institutions have developed a large wholesale and retail trade, most of their produce being sent to Portland and more distant markets. Poultry raising and the production of honey may be counted as important sources of income and the forest areas still supply lumber, posts, telephone poles and fuel.

This country is paying for its development. Afterward its agricultural products will continue to enrich its citizens for the soil is rich and deep. It is not so rough as to wear by washing and reasonable rotation of crops will render it perpetually productive. One thing we were about to overlook, that is the remarkably fine lot of good roads that intersect all this country. They speak for the energy and enterprise of the communities as scarcely no other thing could. Over half the battle against the wilderness is won when it is pierced with these arteries of commercial and social life. Then the scenic advantages must not be overlooked. The dweller on the plains glories in its vastness, its silence and its gorgeous sunsets. The people of this place are enthralled by the grandeur of our wide valleys, our rushing streams and water falls, the picturesque glens and the beauty of the sunset glow on our mountain peaks. What we need most of all is people,—people to occupy the unbroken land, people to assist in building new homes, people to enjoy the blessings Providence has so liberally bestowed. Tell your friends everywhere all about it. Send them all the information you can, the local papers, advertising matter, anything to gain their presence in this growing locality.

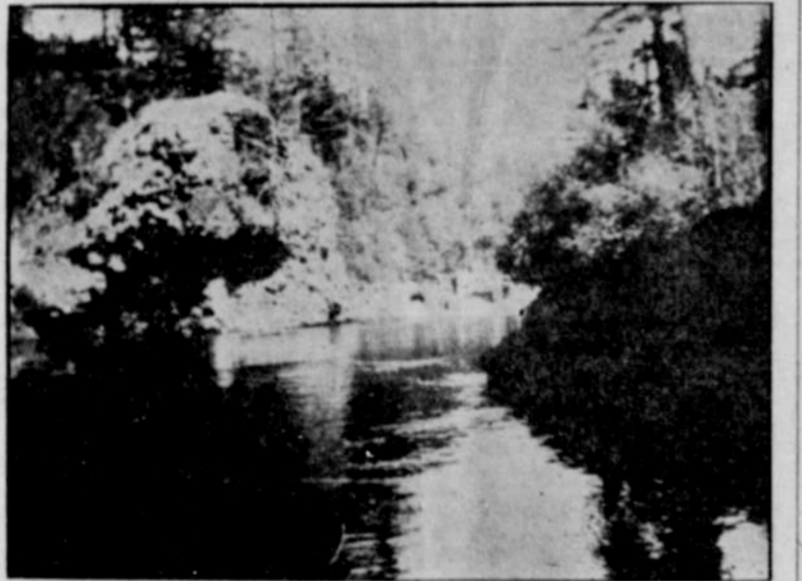

BULL RUN RIVER, WHERE SPECKLED BEAUTIES ABOUND

GRESHAM LOCALS

During the month of August the Gresham reading room will be open from 7 p. m. to 9 p. m. every evening. It will not be open during the afternoon.

Mr. and Mrs. D. W. Metzger are spending a few days at Seaside this week.

Mr. and Mrs. G. W. Kenney are sojourning at Seaside.

Miss Elvie Collins of Grand Rapids,

Mich., and Miss Ella Cody of Vancouver, Wash., are guests of their uncle, P. C. Collins.

C. D. Cathey made a flying trip to the metropolis Monday morning.

Gust Carlson has returned from his visit to Iowa and is now located again near Gresham. He bought the Miltstead farm where he will live. He reports a pleasant trip.

Alva Hevel is repairing his separator and getting ready for fall threshing.

J. L. Smithson, formerly a locomotive

engineer of Portland, has recently moved to his place south of Gresham. The place was bought about a year ago of Mr. Weasey. Mr. Smithson expects to keep up with the times and so secures the help of the "Popular Home Weekly."

S. C. Jones and family have gone to Welches for an outing.

Rev. David M. Cathey preached at First Free Methodist church in Portland last Sunday.

C. W. Doane and son Albert left Thursday for the harvest fields at Kent, Oregon.

C. O. Merrill and family left Thursday for their summer home at Welches where they will spend the summer.

The Gresham Concert Band will render an open air concert at the band

SANDY CHERRY TREE BEATS McMINNVILLE

Francis Revenue Has Giant
Tree Seven Feet, One Inch
in Circumference.

The Oregonian recently published the story of a remarkable cherry tree but we do not have to go to McMinnville to see the most wonderful cherry tree in Oregon. Right out in Eastern Multnomah down in the valley two miles north of Sandy is the home of Francis Revenue. He came to the place about 52 years ago and started the clear-



RESIDENCE OF MRS. FREDERIC MEINING AT SANDY

stand on Main street Saturday night, and continuing through the summer every Saturday evening.

Mrs. Ford Metzger returned this week from a visit with her sister in Idaho.

Mr. and Mrs. B. C. Heighton of Seaside visited Mr. and Mrs. Max Davies Tuesday.

A. C. Newell, the nurseryman, was a Gresham visitor this week.

Mr. and Mrs. Schultz have moved from their place on Main street to the place recently purchased from Al Hart. The house on Main street is receiving a coat of paint this week.

Mrs. John Schram of Highland is visiting friends here.

Fire starting in a defective flue burned the house occupied by Chas. Ulm near Jenne station Wednesday. Mr. Ulm lost some household articles.

(Continued on last page.)

ing that has been home to him ever since. Forty-five years ago he grafted a Royal Ann twig on a seedling of his own planting. It has grown to be a giant cherry tree seven feet, one inch in circumference four feet from the ground. The writer would have hardly believed it but he witnessed the measuring. It is loaded with cherries up to the Royal Ann standard. This remarkable tree has not grown upward so much as outward and is an ideal tree for the cherry picker, its numerous branches extending in all directions and spreading fully 55 feet across.

Mr. Revenue still lives to enjoy the fruit of his planting although he too has reached a remarkable age, being in his 55th year. He is quite active and picks his own taste of cherries as he chooses. He has been enjoying a visit from his son from Baker City whom he has not seen for 12 years. Sometime we hope to show a picture of this aged pioneer and his wonderful cherry tree.

Crockery Fine Hand-Painted Table Sets. Also Plain ware.

MILLINERY A Few Bargains Left. Call Early to Secure a Last Chance.

SHOES! SUMMER SHOES at 20 per cent off
GOOD VARIETY TO SELECT FROM

F. B. STUART & CO.
"THE PEOPLE'S CASH STORE"

MAIN STREET. GRESHAM, OREGON

BANK MONEY ORDERS

Why It Is Best to Patronize the Bank

<p>BANK MONEY ORDER</p> <ol style="list-style-type: none"> No application to fill out. As many endorsements allowed as desired. If order lost, no delay in obtaining new one or having money refunded. No limit as to time necessary to present. Payable anywhere. Can be used to transmit money again and again as long as room for endorsements. <p>Costs.....5c for \$15; 10c for \$100</p>	<p>POSTOFFICE or EXPRESS ORDER</p> <ol style="list-style-type: none"> Written application must be made Only one endorsement allowed. If order lost must be referred to Department at Washington or to headquarters of Express Co. Not good after certain limited time. Payable only at one specified place. Can be used for transmitting money once only. <p>Costs.....10c for \$15; 30c for \$100</p>
---	---

FIRST STATE BANK
GRESHAM, ORE.
THE FARMERS BANK

Going Camping?

You will need outfitting. Come to us, We can furnish you with all the traps you want, including

Camp Stoves, Tents, Hammocks, Suit Cases, Grips, Trunks, Ammunition, Guns, and Fishing Tackle.

All at prices not too extravagant for your pocket book.

KEEP IN MIND THAT OUR

Furniture Department

is at all times fully equipped to meet all your wants. Stoves and Ranges Constantly on Hand.

Dealer in "Goods of Quality" **LEWIS SHATTUCK** Main Street Gresham, Oregon

Specials for This Week

10% DISCOUNT

on all Men's Women's and Children's Oxfords. Get busy now and buy your summer foot wear while our prices are cut on this line. We have some excellent values and our stock is complete.

Special on Men's Shirts
Excellent Values, a real snap. \$1 to \$1.50 Values at .75c.

Peg Top Corduroys
At \$3.00 Per Pair
Just the clothes you want for your summer vacation.