SANDY NEWS

SANDY IS THE METROPOLIS AND TRADING CENTER OF NORTHEASTERN CLACKAMAS COUNTY

LOCAL NEWS ITEMS

F. H. Beach moved to Clackamas this week, having given up his claim in Three-Six.

Dr. Short of Gresham was seen on our streets Sunday.

Wm. O. Rugh of Cherryville was a business visitor Monday.

Frank McGugin left for a visit to Portland last Sunday.

Ern Leaf, a prominent rancher on Sandy river, transacted business in Sandy Monday.

Henry and Fred Keisecker were busy delivering hay to the Sandy Stage company during the week.

Kreb's and Shubee's new shingle mill will be running soon.

W. W. Davis, the contractor, is visiting friends and relatives up the valley this week.

All Sandy was absorbed in two suspicious looking characters strolling around the streets Monday evening. Great relief was expressed when they handed out cards and it was found they were none but a representative of The Herald and a friend.

T. H. Buchill of Portland paid a visit to his ranch at Marmot last week.

Frank Davenport of Alms passed through here Monday enroute to Portland.

Mrs. H. Helens went to Portland Monday.

Casper Junker and family went to Portland Sunday.

Tom Brown of Salmon made a trip to Portland Saturday, returning Monday.

C. W. Kern was also a Portland visitor Sunday.

The Firwood Lumber company mill is running steady turning out rough and dressed lumber, while making plank from Fir Hill to Kelso.

Enough musicians and a few instruments are to be found in Sandy to form a band. A brass band would be a great boon to the community as well as furnishing entertainments.

The county has planks on the road preparatory to replanking two miles of the road adjoining town.

Strong talk prevails along the baseball line. The boys of Sandy when organized can doubtless give a good account of themselves along this line. It will probably be organized within a week or two.

Casper Junker contemplates numerous improvements on his property on Sandy avenne.

President Clark and party of the Mt. Hood company were in this city last week looking over the proposed road. As yet no change has been made in the survey that runs just below town.

V. E. Fosberg, the harness maker, is to move into the building vacated by the drugstore. He has purchased a house and lot on which he will make numerous improvements and reside. Mr. Fosberg has faith in Sandy that is evinced by the looks of his splendid business.

Geo. Bornstedt is attracting a good deal of attention among the "wee" ones of the fair sex as the owner of a "booful" teddy bear. They all have their eyes on the large species of sawdust pets exhibited in his store window.

Meinig Brothers' hauled several loads of feed from Boring this week.

Jonsrud Brothers mill is running again.

The dedication of the new Odd Fellows hall is scheduled to take place on Saturday afternoon at which the members of Gresham and Oregon City lodges are expected to be present. A little uncertainity exists as to whether the hall will be complete by that time or not, the plastering not having been begun until this week.

Varney and Bell have a meat wagon on the road and make the rounds of the upper country.

W. J. Wirtz of the Sandy Furniture company was transacting business in Portland and Gresham this week.

LEETE-ROBERTS COMPANY

BULL RUN, OREGON

Have opened a

FIRST-CLASS - GENERAL STORE

In connection with the postoffice at Bull Run.

Daily Stage to Gresham

Leaving Bull Run at 7 a. m.
Leaving Gresham at 1 p. m.

THE Sandy Harness Shop

Makes The Best Saddles IN THE COUNTRY

All work done by Hand

Carries a Full Line of HORSE GOODS

Harness and Shoe REPAIRING Promptly done

V. E. FOSBERG, Prop.

Sandy - - Oregon

Stage Company In Junker's New Barn

The Sandy Stage company will occupy the large new barn just built by Casper Junker, where they will have more room and conveniences. The barn is a large two-story structure costing about $1000, with large stabling accomodations and buggy room and water piped in the building. The structure stands as a great boon to Sandy and the proprietor, Casper Junker.

The Stage company contemplates tearing down the old stables used by them in the past and improving the place otherwise. They will move the house owned by E. Donahue onto the present location of the barns.

CHERRYVILLE

Frank Sangersand went to Portland on business this week.

B. F. Hart has posted his road notices for a road running south from his place across Cedar creek to the Sandy and Cherryville road. This will be a convenient road.

Charles Rugh of Denver, Col., is making his father, Wm. O. Rugh, a visit.

Sunday school at 11 a. m. and Christian Endeavor meeting at 7 p. m. at the Cherryville schoolhouse.

AARON FOX

Troutdale, - - - Oregon

Largest and Best General Merchandise Stock IN THIS PART OF THE COUNTY

TRY HIM For Everything You Need in the House and on the Farm. Whatever you wish to buy or sell, Fox is your man.

Phone for Prices, Phone for Goods—Phone Farmers 281

DECIDE

A Thoroughbred Imported Percheron Stallion

OWNED BY THE GRESHAM PERCHERON HORSE ASSOCIATION

DECIDE WILL HAVE HEADQUARTERS for 1908 at T. BRUGGER'S, GRESHAM

Where he will stand Thursday, Friday forenoon and Saturday.

Monday noon to Tuesday noon at J. C. Peterson's, 2 mi. south of Pleasant Home.

Tuesday evening to Wednesday noon at Komer's barn, Damascus.

Friday afternoons at J. Struchen's place, Sandy Road.

TERMS, $20 TO INSURE

—WHAT WE ADVERTISE WE DO—

BORNSTEDT & RUEGG

WHITE MOUNTAIN FLOUR

TRY IT. "THE BEST FLOUR ON THE PACIFIC COAST"

Over 40 barrels sold the first month. It gives satisfaction

— We are selling agents for —

Kokoma Field Fencing

MADE RIGHT, LOOKS RIGHT, SOLD RIGHT

If You Are Interested in Washing Machines, Why Not Take A "1900" Home and Try It?

We are agents for

Prisco Tinware

Very heavy and durable.

We Carry Full and Complete line

Come and examine this line, we can save you money.

SANDY, - - OREGON

COTTRELL

Fred Radford made a business trip to Portland last Saturday.

The attendance at the Cottrell church was good Easter morning.

The smiling face of Thomas Dunn was seen last Sunday as he wended his way toward Cottrell.

Vivian Radford is staying with Mrs. D. D. Jack.

Miss Williams of Portland and her friend visited at the home of A. D. Edwards last Sunday.

Byron Edwards and family expect to go to eastern Oregon in the near future.

Frank Beers is building a large barn which will add much to the convenience of his farm.

The teachers and children of the Cottrell school enjoyed a holiday last Friday as it was election day.

A dance was given at No. 2 hall last Saturday night, which was well attended. A delicious supper was served at the home of Mr. and Mrs. Lauderback.

The farmers of this vicinity have finished their seeding.

Zeke Beers has been working for the Proctor & Straus mill.

Work is still progressing at the Pulfer & Shay mill.

The prayer meeting will be held at the home of I. P. Hart's on Wednesday evening.

John Williams and Miss Rouke of Powell Valley were in the vicinity of Cottrell last Sunday.

Mary Bowen and Minnie Harveson of Kelso visited Cena Van Fleet last Saturday.

Mrs. Lewie Miller is able to be out again. We are glad to see her smiling face again.

The fair and entertainment held in Ball's dryer last week was a splendid success. The B. Y. P. U. take opportunity here to thank those who so kindly took part in the program. Mrs. Matthew's Japanese drill was a prominent feature of the entertainment.

Relatives of John Cottie from Canada are visiting here. They will stay until the Hindu case, which will be decided next week.

A profitable prayer meeting was held at Mrs. Ball's dryer last Wednesday night.

The Cottrell B. Y. P. U. is to be congratulated on having a fine, active, up-to-date president in Clifford Schnieder.

Mr. Procter is laying plans for his new barn. It is to be erected on the ground of the old mill site at Cottrell.

The Mt. Hood company surveyors are through in this community for the time being.

Warren Ball led the B. Y. P. U. meeting last Sunday night.

Mr. and Mrs. Frank Beers took a trip to Portland last week.

A great many people were prevented from going to the primary election on account of the inclement weather.

Watch for the brass band of Cottrell. Geo. Beers will be the music master.

The Militeum quartet has been idle on account of two of its members having severe colds.

The building of the Pleasant Home Baptist mission has lately been reshingled.

FAIRVIEW

J. M. Martindale is feeling very proud over the birth of twin babies, a boy and a girl, at his home on April 18th.

H. C. Campbell is having his 80-acre farm, lying east of Fairview between the O. R. & N. and Sandy roads, fenced entirely around with new wire fence. Mr. Campbell expects to have some large barns and stables built on this place, and was here on Sunday inspecting and planning the work.

Raymond Wenger spent Sunday with friends at the home of F. Dustin at Arleta.

Prof. A. P. McKinlay of Portland was a guest of Rev. and Mrs. W. T. Scott from Friday to Sunday.

Miss Susie Hunter of Portland visited at the home of her father, R. Hunter, on Sunday.

Mrs. Julia Snover of Portland was here last week visiting friends and looking after her interests here.

Perry Hunter and Miss Shay of Portland were guests of A. T. Axtell and wife last Wednesday.

J. T. Bagley of Portland was a Fairview visitor on Sunday.

W. A. Rowen has material on the ground for a bungalow to be built by W. McLinn.

L. Krommers and wife have moved into their new cottage in the east part of town.

G. E. Shaver has been papering Richard Anderson's house.

Paul Fisher and wife of Albany were guests of J. H. Schram and wife.

D. S. Dunbar and wife spent Sunday with Portland relatives.

W. W. Paddock and wife burried their only child, a babe of six months, in the Masonic cemetery last Thursday.

H. S. Wenger and son Vernie spent Saturday in Portland.

W. A. Clark and family and Mrs. Glover and son of Portland visited friends at the home of C. M. Guy on Sunday.

Claud Maxey has been quite ill.

John and Fred Strucken made a business trip to Portland Monday.

Miss Lenbaugh has returned to her home at Turner, Ore., after several days visit with her sister, Mrs. J. A. Cathron.

Mrs. Lula Ott of La Camas, Wash., visited her sister, Mrs. L. Kommers last week, and left her little son in her sister's cars.

Mrs. M. C. Cornett and daughter Ivy spent Sunday in Portland.

J. A. Cathron is doing a large business in his blacksmith shop and has two assistants employed.

R. W. Wilcox has received his appointment as postmaster of Cleone postoffice. The office will remain in A. L. Stone's store at present until a suitable place can be found for it.

The Easter program given at Smith Memorial church on Sunday evening was short but very well rendered.

Mrs. G. E. Shaver will entertain the Ladies Society of Smith Memorial church at her home on Thursday.

Read the "Want Ads." Your Wants Supplied on page 8.

TROUTDALE

TROUTDALE, Ore., April 21.—Troutdale Union Sunday school held their semi-annual election Sunday with the following result: superintendent, Norris Stone; assistant, Mrs. R. E. Holm; secretary, Mrs. J. I. Funk; treasurer, Mrs. Wm. Hursell; organist, Mrs. Annie Reynolds; assistant, Fred Clutterham; choir leader, Frank Portello. The Easter program given by the Sunday school was very pleasing to the large number of parents and friends who attended.

Mrs. Fred Larson, accompanied by her two sisters-in-law, Mrs. B. Nelson, lately from Sweden, and Miss Jennie Larson of New York, arrived home from a two month's visit with relatives in New York last Wednesday.

Mrs. Clara Hayresty was a guest of Mrs. F. D. Hubbard last week.

A. S. Milne of The Dalles was down on Sunday to see his sister, Mrs. Thomas Lowe.

Born—To Fred Grear and wife on April 11, a son.

Mrs. Trulet is here from Kansas visiting her sister, Mrs. H. Wood.

Angelo Pichardson and wife of Portland visited relatives here Sunday.

Mrs. A. Kerslake has been very ill with typhold pneumonia.

The new O. R. & N. depot is being painted in the new O. R. & N. colors of yellow and brown.

The machinery from the brick yards on the east side of Sandy river has been purchased by Portland parties and shipped to the city.

The boys' baseball team defeated the Gresham boys on the Gresham field Sunday by a score of 12 to 1.

Chester Stevens made one of the biggest fish catches of the season last Sunday—64 catfish in some 5 hours.

A. B. Kendall, O. R. & N. agent, has moved his family into the new house built by the railroad company.

Jack Moore has been visiting his relatives here.

Dr. Hancock suffered the loss of his only child, a son, who was drowned in the river near Sellwood Saturday. The doctor has the sympathy of his acquaintances in Troutdale.

Quite a number of pupils are out of school on account of sickness.

Miss Georgia and Edith Reynolds spent Sunday with their parents, G. N. Reynolds and wife.

Otis Bowen and wife of Portland were recent visitors at the home of E. G. Bowen.

Joe Bramhall has everything in readiness to receive the rafts of railroad ties to be sent down the Sandy from his mill in a few days.

A. Scharf and wife spent Sunday in Portland.

Mrs. E. I. Snow of Portland was a recent guest of Mrs. I. J. Funk.

Mrs. Cummings has been quite ill.

Filo Stillson is able to be around again after several weeks' illness.

Miss Margery Hampshire was home from Vancouver to spend Easter.

Mrs. P. Owens visited Mrs. Murphy at the Good Samaritan hospital Monday. Mrs. Murphy is slowly improving.

J. H. Penny and family have moved into the house vacated by Wm. Miller and wife. Mr. and Mrs. Miller have gone to Oregon City to live.

Fred Zimmerman and family moved into their new home Monday.

Work on the Weinhardt building has been temporarily suspended.

Strangler Smith defeated Prof. Eli in Tiller hall last Srturday evening. Smith will wrestle with Glosson in the same place next Saturday night.

LUSTEDS

Mr. and Mrs. Ed Sester visited E. D. Hamilton and family Sunday.

A surprise party was given to Miss Grace Hickok at the home of Mr. and Mrs. Harry Lusted last Tuesday evening. About 40 were present and the evening was spent in playing games during which time home-made candy and nuts were served in abundance. All expressed themselves as having a good time.

Mrs. Ralph Neibauer has been on the sick list.

Mr. and Mrs. E. D. Hamilton made a business trip to Portland last week.

Mr. and Mrs. Wm. Craswell entertained Mrs. Tiller and family of Troutdale and her parents, Mr. and Mrs. Manary, Miss Maud Manary and Mr. Moore of Portland at dinner on Easter.

Mrs. Cummings of Arleta visited her daughter, Mrs. G. Moulton, last week.

Miss Olive Lusted, who has been visiting friends and relatives in Portland and Gresham for the past two weeks, returned home the first of the week.

Mrs. Geo. Lusted visited relatives and friends in Gresham last Saturday.

GOOD FOR 10 Per Cent DISCOUNT AT THE DOUGLASS STORE, PLEASANT HOME

CUT THIS AD OUT AND BRING IT ALONG with you to our store and get a 10 per cent discount on any of our

METROPOLITAN MILLINERY

This is the most Wonderful offer ever made to the ladies of this vicinity. You can save a neat sum by buying your hats of us this week and have a better hat than could be bought for twice the price in Portland. Our prices without the discount are far below Portland prices, quality considered, but the discount we give those who bring this ad with them makes them

WHOLESALE SLAUGHTER PRICE

We have no rents to pay, no heavy taxes, no bad accounts. We give our customers the benefit of all this by making our prices low.

That's why we are able to make such an offer.

Remember! Discounts Allowed ONLY when you BRING THIS AD.

Swank-Rooney

B. T. Swank and Miss Ruth Rooney observed Easter Day by entering on the sea of matrimony. The ceremony took place at noon at the home of the bride's mother, Mrs. Carrie Rooney, Rev. W. T. Scott officiating. Some forty friends and relatives of the family were present. The bride wore a dress of cream silk and albatross.

The house was profusely decorated in Oregon grape and Easter lilies. After the ceremony the guests repaired to the dining room where a bountiful wedding dinner was served. The many gifts presented to the happy couple were beautiful and useful. Mr. and Mrs. Swank will reside on the Swank farm here where Mr. Swank has lived all his life.

LOWE BROTHERS' MIXED PAINTS

Tests Best, Best by Test, Looks Best.

We carry a full line of Prepared Paints, Varnishes, Stains, Brushes, Etc.

GET A PORTLAND WASHER

"A Sure Labor Saver"

Best and Cheapest on the Market. Come in and examine them.

KITCHEN UTENSILS AND HARDWARE

We can furnish your kitchen complete and Save you Money too.

TAWNEY & BELL

—Dealers in—

FARMING IMPLEMENTS AND GENERAL HARDWARE

SANDY, - - - OREGON

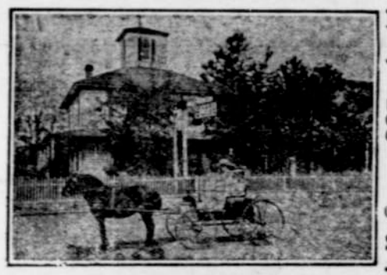

The Sandy Hotel

First-class accommodations
Commercial trade solicited
Clean beds and good meals

Feed Stable in Connection

CASPER JUNKER, Prop.

Sandy, Oregon

Sandy Stage and Livery

E. F. DONAHUE, PROPRIETOR

LEAVES

Sandy for Boring.....6:30 a. m.
" " " .....2:30 p. m.
Boring for Sandy.....8:35 a. m.
" " " .....5:02 p. m.

At Sandy makes connections with Salmon mail stage. Also makes connections for Aschoff's and meets first car at Boring.

IMPORTED GERMAN COACH

ACHILL

WAS FOALED IN 1902. WAS IMPORTED FROM GERMANY TO AMERICA IN 1907 BY A. C. RUBY & CO.

— DESCRIPTION —

JET BLACK, 18 HANDS HIGH, 5 YEARS OLD, WEIGHT, 1650, GIRTH AROUND THE HEART 83 INCHES.

Will Make the Season, March 15 to July 1, as follows:

Monday and Saturday at E. F. Donahue's Barn at Boring
Tuesday and Wednesday at Donahue's Stage Barn, Sandy
Thursday noon to Friday noon, at Jones' Barn, Estacada

TERMS: To Insure, $20; Season, $12; Single Leap, $7.50

CHAS. COX, MANAGER — E. DONAHUE, SECRETARY

Harlow, Blaser & Harlow

General Merchandise

TROUTDALE, - - - OREGON