NEW ORDINANCES

(Continued from editorial page.)

Section 4. It is expressly provided that in case the limits or boundaries of said town, at any time or times, are made less or smaller than they were, or existed, prior thereto that all said franchises, rights and privileges shall continue and exist as to the part or parts of said town theretofore included in its limits or boundaries, as though said limits or boundaries had not been so made less or smaller.

Section 5. Whenever it shall become necessary in the erection, maintenance or use or removal of any such poles, wires, cables. ducts, appliances and apparatus for the said Portland Railway Light and Power Company, its successors or assigns, to dig into or in any manner interfere with any street, alley, way or public grounds of said town, said Portland Railway Light and Power Company, its successors and assigns, shall without unreasondelay, put such street, alley, way or public ground in as good condition as it was before it was so broken up, dug up or disturbed. and shall remove all surplus sand, earth or other material accumulated by such erection, maintenance or removal by said Portland Railway Light and Power Company, its successors or assigns, provided, that should said Portland Railway Light and Power Company, its successors or assigns, lay underground ducts, upon any of said streets, alleys, roads, ways or public grounds, it or they shall at no time have more than 300 continuous feet of any of said streets, alleys, roads or public grounds opened up for the purpose of laying such ducts; and for any violation of the provisions of this section said Portland Railway Light and Power Company, its successors or assigns, shall forfeit and pay unto the said Town of Gresham a penalty of five (5) dollars for each and every day that such violation may continue. Such penalty to be collected by suit or action in any court of competent jurisdiction. The Recorder's Court of the Town of Gresham shall be deemed a court of competent jurisdiction.

Section 6. Said Portland Railway Light and Power Company, its successors and assigns, in consideration of the franchises, rights and privileges granted by this ordinance and as compensation therefor, shall, from the time the said Portland Railway Light and Power Company commences the distribution of electricity in said Town of Gresham and during the remainder of the term hereof, furnish to the Town of Gresham electric current to light thirty-one (31) sixteen-candle power incandescent lamps to be furnished by said Portland Railway Light and Power Company, its successors and assigns, and to be used when such lighting may be necessary and all of said lamps to be placed by said Portland Railway Light and Power Company, its successors and assigns, at such places as may be designated by the common council of the said Town of Gresham upon Main street of said Town of Gresham between the present depot of the electric railway of the Portland Railway Light and Power Company and Powell street of said town, and at the intersection of Powell and Main streets.

Section 7. All powers, rights and privileges hereby granted shall terminate at the expiration of twenty-five (25) years from the date of the acceptance of this franchise.

Section 8. The Town of Gresham reserves the right to grant similar privileges and franchises to others than the said Portland Railway Light and Power Company, its successors and assigns.

Section 9. In the placing of poles and wires under this franchise the said Portland Railway Light and Power Company, its successors and assigns, shall at all times be subject to the reasonable regulations of the common council of the Town of Gresham in the interests of its citizens.

Section 10. The maximum charge for electricity furnished by said Portland Railway Light and Power Company within the Town of Gresham shall be fifteen (15) cents per kilowatt hour for lighting and seven (7) cents per kilowatt hour for power purposes.

Section 11. The said Portland Railway Light and Power Company shall within thirty (30) days from and after the passage and approval of this ordinance file with the recorder of the Town of Gresham its written acceptance thereof, and shall within nine (9) months from the acceptance hereof commence the distribution of electricity for lighting and power service within said Town of Gresham. Should the said Portland Railway Light and Power Company fail to commence the distribution of electricity within said Town of Gresham within the said term of nine months, this franchise shall be null and void.

Adopted February 4, 1908. Approved February 4, 1908.

J. M. SHORT, Mayor.
Attest: D. M. ROBERTS, Recorder.

ORDINANCE NO. 37.

AN ORDINANCE amending ordinance No. 6, adopted and approved July, 11, 1904 as amended by ordinance 27, adopted and approved August 4, 1906, being an ordinance entitled licensing and regulating saloons in the town of Gresham.

Be it ordained by the common council of the town of Gresham:

That Section 2 of ordinance No. 6 being an ordinance entitled "an ordinance licensing and regulating saloons in the town of Gresham," approved July 11, 1904 as amended by ordinance No. 27 approved August 4, 1906, be and the same hereby is amended to read as follows:

Section 2. The amount of license fee for each and every saloon, engaged in business, as in Section 1, herein set forth, shall be the sum of six hundred [600] dollars per year, payable yearly in advance.

Adopted February, 4, 1908. Approved February. 4, 1908.

J. M. SHORT, Mayor.
Attest, D. M. ROBERTS, Recorder.

ORDINANCE NO. 38.

AN ORDINANCE licensing and regulating, for the purpose of city revenue, businesses and callings within the town of Gresham.

Be it ordained by the common council of the town of Gresham:

Section 1. Every person, firm, corporation or joint stock company, maintaining within the corporate limits of the town of Gresham, any store, salesroom or office wherin said person, firm, corporation or joint stock company offers or has for sale, goods, wares and merchandise or other comodities or offers his services in any of the learned professions shall pay a license taxof $3.00 per quarter, said quarterly payment to be payable on or before the 1st day of January, 1st day of April, 1st day of July, 1st day of October of each and every year.

Section II. It shall be unlawful for any person, firm, corporation or joint stock company to maintain or operate any such store, salesroom or office or place of business as heretofore indicated within the corporte limits of the town of Gresham without first obtaining a license so to do.

Section 3. Any person, firm, corporation or joint stock company, who violates any provision of this ordinance shall, upon conviction thereof before the Recorder of the town of Gresham, be punished by a fine of not less than 10 dollars nor more than 20 dollars, or by imprisonment of not to exceed 10 days or by both such fine and imprisonment.

Section 4. This ordinance shall take effect and be in force on and after the 15th day of February. 1908.

Adopted February, 4 1908. Approved February, 4, 1908.

J M. SHORT, Mayor
Attest, D. M. ROBERTS, Recorder

SANDY

There is some talk of a bank in Sandy soon. Sandy needs a bank.

A large crowd attended the telephone meeting on Sunday, but the commitiee from Gresham didn't come up, so nothing was done.

The old settlers say there is more land being cleared this year than any previous.

There is much talk of organizing a fruit association and establishing a brand for Sandy, claiming that all fruit here will equal Hood River fruit. It should be done.

Max Davies has bought two lots in Junker's addition and expects to build a home there soon.

The new blacksmith shop opened Monday of last week.

Henry Larson is the champion shingler of Sandy.

The lumber is on the ground for Mr. Junker's new barn.

The debating society has been quite a success the last few meetings.

Wm. Allen has commenced clearing a place for house and will build soon.

NOTICE TO BUILDERS.

Sealed bids will be received by the district school board of School District No. 107, Clackamas county, Oregon, until March 15, 1908, for the contract to build a schoolhouse, said building to be completed by August 1, 1908. Plans and specifications can be seen at the residence of the undersigned at Cottrell on and after February 15th. The right is reserved to reject any and all bids.

By order of the Board of Directors,
J. R. HALL, Dist. Clerk.
Orient, Ore., Route 1. |2

Bargains in the "Herald Want Ads."

Correspondence

CORBETT

Mrs. S. E. Evans returned from Portland Tuesday evening.

Miss Myrtle Dunn of Portland was a Sunday visitor at Ferndale Place.

Edwin and Elmer Leader spent Saturday and Sunday at home.

Mrs. Lottie Benfield is spending the week in Portland visiting relatives and friends.

F. W. Reed was in Portland on business Thursday.

Albert Fox of Troutdale spent Sunday here.

Mr. and Mrs. Chas. Latourell of the Falls were the guests of Mr. and Mrs. Gleason on Sunday.

Miss Bertha Henry spent Saturday and Sunday in the City.

Donald Littlepage of Gresham attended the banquet given by the grange on Saturday evening.

Mr. and Mrs. T. L. Evans went to Portland Sunday evening.

Mrs. David Benfield was in the city Monday.

COTTRELL

Mr. Beers, Mr. Shetterly, Mr. Spiers and some others have shipped potatoes to San Francisco.

The Baptist church members have completed the blasting on their premises.

Clifford Radford has the grip.

Mr. Donahue has contracted three more acres to be cleared.

There is a movement on foot to reorganize the Athletic Hall association into an active club.

Salmon are being caught in the Sandy river by the farmers of this community.

T. Bowen, G. Harrison and their families are moving up to their places near the Straus mill.

A surprise party was given in honor of Miss Vivian Radford's 17 th birthday last Saturday evening. All present evjoyed a very good time.

Miss Mary Bowen visited with Miss Cena Van Fleet Sunday.

BULL RUN

Mr. and Mrs. Frank Bacon spent last week visiting Mrs. Bacon's father and mother, Mr. and Mrs. Odell.

Mr. and Mrs. Tom Haygon of Sellwood have moved up to Johnson & Struthers saw mill for a few months.

Clark Radford spent Sunday visiting friends at this place.

Frank Phelps is driving the Bull Run stage. He met with a slight accident Saturday while driving down the Sandy hill, the horses pulling the tongue out of the wagon.

Mr. and Mrs. Thomas and daughter Diana visited at the Cline residence last week.

Walter St. John and wife visited Mr. St. John's grandparents, Mr. and Mrs. George Thomas, last week.

LUSTEDS

Mr. and Mrs. Lennertz took dinner with Mr. and Mrs. W. E. Craswell Sunday.

The Ladies Home Mission society met with Mrs. Anna Craswell last Wednesday. Quite a number were present and much work was accomplished. A dainty lunch was served by the hostess.

B. C. Altman and Mr. Etz are hauling tiling from Gresham they expect to do some ditching before spring.

Miss Kitty Long who has been visiting in Portland for the past few days, returned home Sunday.

E. D. Hamilton made a quick trip to Portland on business last Tuesday

Nick Rauw visited in Portland one day last week.

L. A. Davis is making some improvements by the way of clearing.

POWELL VALLEY

The Ladies Mission society met at the home of Mrs. C. P. Anderson last Saturday with a good attendance. Dainty refreshments were served and a good time was enjoyed by all.

Mr. and Mrs. Lindgren entertained a number of their friends last Sunday night.

Mr. Anderson of Clay Center, Kans., bought the Ed Littlepage place on the corner of the Powell Valley and Troutdale roads. Consideration, $2,000.

Mr. Peterson and Johnson of Decator, county, Kans., is looking around with the intention of locating if he can find a suitable place. They express themselves as delighted with Oregon.

SUBSCRIBE FOR "THE HERALD"
"The Popular Home Weekly"

TROUTDALE

James Latham is the possessor of a new advertising design. It is now in use on his envelopes and other stationary. Beaver State Herald did the work.

Mrs. L. A. Harlow is assisting with the work at the Harlow store.

President Swift of Swift Packing company of Chicago was in Troutdale last Saturday looking over his interests in the plant here. He was accompanied by General Manager Goode and others of Portland.

Fred Zimmerman and family who went to Santa Ana, Cal., about three weeks ago have written their friends here that they are much pleased with the climate and will probably locate there.

Miss Laura Menzies of Portland spent Sunday with her sister, Mrs. J. H. Hoyt.

Mrs. E. A. Stafford of Melrose has been visiting her daughter, Mrs. Henry Richardson.

Mrs. G. N. Reynolds, Miss Edith Reynolds, Mrs. Wm. Hurssell, Mrs. Wm. Macontosh and baby and Mrs. J. M. Edmonson were Portland visitors last Friday.

Born to Mrs. H. B. Chapman on February 2, a daughter. The Chapmans, who now reside in Portland, were former Troutdale residents and have many friends here.

Mrs. H. E. Surbes and daughter spent a few days last week visiting relatives at St. Johns.

Mrs. H. H. Young of Portland visited friends here last week.

Herman Dedrick and W. Mann of Portland were guests of S. S. Logan on Sunday. Mr. Logan has been confined to his bed with rheumatism for the past few weeks, but is a little better.

Mrs. Henry Richardson has just purchased a new piano.

Mrs. B. W. Grant of Portland has been visiting her parents, D. W. McKay, and wife.

Mrs. F. D. Hubbard has been quite ill.

Mrs. L. A. Harlow visited Portland friends the first of the week.

Robert Wright was called to Portland on Saturday to the bedside of his sister-in-law, Mrs. Napier, who is not expected to live.

MELROSE

The farmers have been killing and curing a goodly supply of pork during the cool weather.

J. A. Jones has been having a bad attack of the grip.

Mr. Starr is in Portland this week on the jury.

Mrs. J. H. Wilson's brother of Portland visited her on Sunday.

Emmett Starr is suffering from an attack of the grip.

Mrs. Wright of Troutdale was out looking after the interests of her property, here last week.

A box supper and entertainment will be held at the Cedar schoolhouse some time in the near future.

People are beginning to talk of getting busy spraying orchards.

Mrs. Stafford has been visiting in Troutdale for a few days.

PLEASANT HOME

Revival meetings are being held at the Methodist church.

Chas. De Haven has returned from a visit in the East.

Mrs. W. E. Markell spent Tuesday in Portland.

Born, to Mrs. Thunn, a girl.

The Baptist Ladies Mission society gave a tea at the home of Mrs. Clegget yesterday.

Some of the young folks will give a drama and basket social on Friday night of next week.

The Christian Endeavor has elected delegates for the Convention to be held at Eugene next month.

Miss Etta Shriner and Albert Bankus visited in this vicinity Sunday.

Robert Salsberry and Paul Housten have returned to Dakota.

BORING

A baby boy was born to the wife of W. C. Weir recently.

Ed. Brown has moved back to Boring again.

Our new road supervisor, C. M. Lake, is at work fixing up the roads.

Wayne McFarland was home from Eagle Creek this week. He was on the sick list last week.

Mrs. Foster and Josie Wheeler are visiting at Stevenson, Washington.

Mrs. H. G. Knox is very sick with the grip.

OUR GRAND
Clearance Sale
Is Now on in Full Blast

During the past year we have carried large stocks of goods in all lines. Our sales have been very heavy but we naturally have many broken lines left that we must dispose of to make room for our new stock. Hence we will make it a special object for you to buy at this time.

OUR STORE IS A VERITABLE
EMPORIUM OF BARGAINS

Come and See—
—What we have to offer you in—
Dry Goods, Shoes, Notions, Dishes, Groceries, Feed, Hardware, etc.
At a great reduction during our Grand
Clearance Sale
AARON FOX,
"Pioneer Merchant" TROUTDALE, ORE.
Phone Farmers 281

Auction Sale!
At Gust Carlson's Place, on Bull Run road, 6 mi. east of Gresham, 1 mi. northeast of Pleasant Home.
On Tuesday, Feb. 18, at 1 p. m.
WORK HORSES, MILCH COWS, HEIFER, CHICKENS, WAGONS, BUGGIES, HARNESS, FARM IMPLEMENTS, (all kinds) HOUSEHOLD ARTICLES, FURNITURE, ETC., ETC.
Terms—Ten Dollars and under, Cash; Over $10, eight months' time on bankable notes at 8 per cent per annum. Two per cent discount for cash on sums over $10. No property removed until settled.
R. I. Anderson, Auctioneer Gust Carlson, Owner

Register Now You connot vote on last year's registration
E. E. Ericson
of the Ericson Undertaking Co.
K. P. Bldg., 409-11 Alder Street
Republican Candidate for the nomination of
County Coroner

We Are **Closing Out**
ALL OF OUR WINTER GOODS
To make room for Spring Goods soon to arrive
10 to 25 per cent Discount
on Men's, Women's and Children's Wool Underwear, Flannel Shirts, Mackinaws, Men's and Boy's Suits, Etc., Etc.
A Large Line to Select From
Our Guessing Contest Closes at noon on FEB. 29th.
WHATEVER WE ADVERTISE — WE DO
BORNSTEDT & RUEGG
Sandy, - - Oregon

THE Sandy Harness Shop

Makes The Best Saddles IN THE COUNTRY
All work done by Hand
Carries a Full Line of
HORSE GOODS
Harness and Shoe REPAIRING Promptly done
V. E. FOSBERG, Prop.
Sandy - - Oregon

BORING ROLLER MILL
Will Run Wednesdays and Saturdays. Will deliver feed on these days only.
FLOUR and FEED at Portland Prices.
ROBERT TASSELL
Cottrell and Boring, - Oregon

Read the want ads on last page.

Sandy Stage and Livery MORGAN & DONAHUE Proprietors

LEAVES
Sandy for Boring.....6:30 a. m.
" " " .....2:30 p. m.
Boring for Sandy.....8:35 a. m.
" " " .....4:42 p. m.
At Sandy makes connections with Salmon mail stage. Also makes connections for Aschoff's and meets first car at Boring.

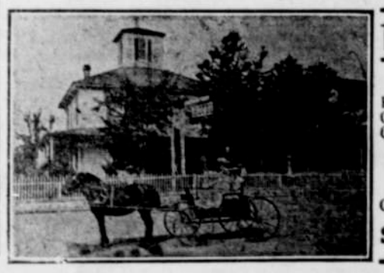
The Sandy Hotel
First-class accommodations
Commercial trade solicited
Clean beds and good meals
Feed Stable in Connection
CASPER JUNKER, Prop.
Sandy, Oregon

Harlow, Blaser & Harlow
General Merchandise
TROUTDALE, - - - OREGON