We have just received

A New Line of Dress Ginghams

AND OTHER WASH GOODS

New Spring Patterns! Look in Our Show Windows

Graphophone, Free!

One Guess with every $1 Cash Purchase

Much interest is shown in our guessing Contest.

Somebody is going to get that Graphophone!

BORNSTEDT & RUEGG

Sandy, - - Oregon

Public Sale

At S. F. Bridge's Place, 1-2 Mile South of Pleasant Home, on Feb. 15, '08, at 10 a. m.

AN EXCEPTIONALLY FINE OPPORTUNITY TO BUY GOOD STOCK, FARM IMPLEMENTS AND HOUSEHOLD ARTICLES.

Horses, Cattle, Shoats, Wagons, Buggy, Plow, Harrow, Cultivator, Harness, Cream Separator, Stump Puller, Furniture, Etc., Etc.

— THE USUAL TERMS —

R. I. ANDERSON, Anctioneer. S. F. BRIDGE, Owner

Correspondence

ROCKWOOD

The family of B. F. Powers are suffering with the grip in connection with the mumps. Some of them are seriously ill.

Floyd Lovelace spent Saturday and Sunday with his old chum, Norman Archambeau, at Vancouver, Washington.

J. Richmond has been hauling his potatoes to market this week. He contracted them early in the fall for one cent a pound.

Paul Smith, who has been living on the Herring place, has moved back to "Camp Four" on the Mt. Hood Ry. works. His father-in-law will reside on the Herring Place.

A good many people were dissapointed Sunday afternoon on account of the pastor, Rev. Reese being unable to fill the pulpit.

Brother Carl, of the United Baptist brethern, preached Sunday evening at Rockwood to a large audience.

Rockwood grange will have an entertainment of some kind on their social night, February, 14, St. Valentines day.

SECTION LINE

A patch of barley at Buckley Grove, is in head standing three feet from the ground. How's that for Oregon climate? Eastern blizzards please copy.

Daniel Lynch has been a sufferer from the grip the past week, keeping him confined to his home.

LEETE-ROBERTS COMPANY

BULL RUN, OREGON

Have opened a

FIRST-CLASS - - GENERAL STORE

In connection with the postoffice at Bull Run.

Daily Stage to Gresham

Leaving Bull Run at 7 a. m.
Leaving Gresham at 1 p. m.

B. Dalhammer has rented the McGregor place for another year.

J. C. Buckley is again on the invalids list with the grip.

H. V. Carpenter has a force of men employed on his farm gathering pebbles —so common in our parts.

Wm. Ream is cementing a cistern for the Japs, who have rented the Grassel place.

The Gruber family, of Cleone, were guests of the Carpenters on Sunday.

The Mt. Hood Ry., people were out pricing right-of-way in our midst last Friday.

MELROSE

Curtis Wheeler has been sick with the grip.

Edgar Jones is doing some clearing for Henry Fritz.

Mrs. Mary Parsons will lead the endeavor meeting Sunday night.

A. B. Conrad has been suffering with a very severe cold.

ESTACADA

Farmers are making good use of the good weather at present.

Following the resignation of Dr. W. K. Haviland as mayor of Estacada, W. A. Heylman was elected to the vacancy.

Miss Lulu Kirchem of Logan, visited with Miss Lydia Steinman last week.

Jack Gosher, who had his jaw broken while at work in the sawmill at Alspaugh, is reported as doing finely at St. Vincent's hospital.

The dance given by the Silver Cornet band at the pavillion Saturday night was well attended and all report a good time.

Mrs. Wilbur Wade of Olex, is visiting with her mother, Mrs. Sarah Palmatur.

COTTRELL

Paul Dunn has five acres underway of clearing.

The Wednesday night prayer meetings at Cottrell are regularly attended and followed by the choir practise.

Ed. Smith has moved to Helin's farm.

Mr. Milan, who purchased the Herlike farm, has four fine oxen hauling out wood.

About 25 persons took the trfp to Oregon City to witness the hindu trial, which has been delayed on account of Lawyer Brownell's prolonged illness. The date now set for the trial is April 1.

Olen's mill is cutting bill lumber, and Pulfer's mill is running again.

The Mt. Hood company is employing many men again.

Mr. Killen gave a dinner party last week.

Hans Coch and Geo. Lusted have shipped potatoes to San Francisco dealers for 1.50 per hundred.

The young people's meetings at Cottrel church, under the new head, the Baptist Young People's Union, are well attended and successful. Clifford Sneider is president and Newton Helin, secretary.

Mrs. Landon has been quite ill of late.

LUSTEDS

Pearl Ruegg, who has been quite sick with the grip, is reported better.

Miss Inez Lusted of Gresham and Melvin Long of Lusteds attended the dance at Pleasant Home.

Miss Grace Hickok spent Saturday and Sunday at home in Portland.

Alfred Hamilton has been having the grip for the past week.

George Herrin, our old time potatoe buyer, was buying potatoes in this neighborhood the latter part of the

Mr. and Mrs. J. Manary visited their son, David Manary, and family.

Mr. and Mrs. W. E. Craswell were Portland visitors last Thursday. On their return to Anderson station a vicious dog attacked Mrs. Craswell, but fortunately no harm was done.

Mr. and Mrs. Otis of Pleasant Home visited G. Blackburn and family on Sunday.

Miss Olive Lusted, who has had the grip, is improving.

UPPER LATOURELL

W. Deaver, the trapper, has added another wildcat skin to his collection. The people are congratulating him and themselves, thinking that their chickens will have peace soon.

Mr. and Mrs. George Knieriem attended the meeting of the G. A. R. in Gresham last week and report a good time.

F. H. Rix, our school clerk, was up on the hill on business Friday.

Mr. and Mrs. R. P. Rasmussen are on the sick list.

Mr. Hicks made a trip to Bridal Veil last week.

The old Kanaka of this place is at home and is feeling better.

Lewis Benfield attended the Russellville grange social last Saturday and he says he had a good time.

A. Woodward spent Sunday by the family fireside.

Maude Walters has returned to Portland.

BORING

Perry Harding and Wm. Cunningham were very severely hurt last week. They were working for Dixon & Hill at their camp on top of the hill west of Boring when Perry got caught in the trip line and was thrown down. The log rolled over him twice. It also hit Billy and rolled over him. Both were quite badly bruised. They were taken to the hospital in the afternoon where at last reports they are getting along nicely.

Ed Edwards was here visiting old acquaintances last Sunday.

Palmer's mill is running steadily now and it makes things look lively again.

Mrs. Long is very sick. They also lost their baby last week.

CHERRYVILLE

F. O. Wyman is very busy making improvements on his home.

The ground has been donated for a Methodist church by J. T. Friel, our enterprising merchant. Money and lumber is being promised for the building.

Wm. Runion filled Rev. J. W. Exon's appointment at Cliffside church last Sunday.

The special meetings in charge of Rev. J. W. Exon, assisted by Reverend Gillahan, will continue for the present.

Lee Chalker visited friends here over Sunday.

Miss Florence Bleckinger has been engaged by the school board to teach until March 13th.

Rev. B. F. Rowland visited this place this week in the interests of the proposed new Methodist church. He is presiding elder of the Salem district.

Dave Douglass has sold over 150 boxes of apples this winter at an average of $1 a box.

Mrs. Maggie Rugh visited Mrs. Dave Douglass this week.

Tom Stone and wife will leave the first of the month for California where they will make their future home.

J. H. L. Maybee visited John Freal, Jr., this week.

Cupid!

Meinig Bros., General Merchandise, Sandy, Ore.

have just added to their staple lines

Hood River Milling Company's Cupid Flour

which they will be pleased to show you.

Guaranteed to Excell all others : : : : : Give it a Trial

DOVER

A. J. Kitzmiller went to Portland one day last week.

The ladies of Dover met at Grandma DeShazer's last Friday and quilted for her.

Mr. and Mrs. Coon are well pleased with their new home in Dover.

Most everyone in this vicinity has the grip.

The school was closed Thurday and Friday on account of the illness of the teacher.

Mr. Wolfe returned Thursday from the East where he has been visiting for a few months.

Mr. and Mrs. Guy Woodle, Mr. and Mrs. Roberts and Mrs. Exon and daughter Jennie took dinner with A. J. Kitzmiller and family Sunday.

POWELL VALLEY

Rev. Jonas Johnson announces that Rev. E. B. Bjorklund, a Swedish singer of St. Cloud, Minn., will lead the singing at the Swedish Mission church Saturday afternoon, February 1st at 2 p. m. and also at 7:30 p. m. He will also be present on Sunday as will also Rev. B. J. Thorn of Portland, who will preach both morning and evening. Rev. E. B. Bjorklund is a singer of national reputation, hence all should try and hear him.

The Young Ladies Sewing society met with a large attendance last Saturday at the home of Mrs. Eric Unis. Rev. Mr. Nystrom was also present and made a short speech. Coffee and cake were served.

The Young People's society met at the Lutheran church last Sunday night with a good attendance. A short but good program was rendered.

Word has been received that Mrs. P. Wilson, who was recently taken to a hospital at Grand Forks, North Dakota, has undergone another operation, which she stood well and the doctors say she is almost out of danger. Mrs. Wilson has, during the short time she has lived here, made many friends and is highly esteemed. We all hope for her speedy recovery and hope to see her with her family soon again.

Mrs. C. P. Johnson went to Portland last Monday on business.

C. J. Larson of Warren, Ore., visited his Kansas friends here last week.

Oscar Thoren and Arved Carlson went to Washington last Saturday for a visit.

Mr. and Mrs. C. P. Johnson and O. Thoren visited at the home of P. A. Johnson last Thursday evening. Music, both vocal and instrumental, was the feature of the evening.

Rev. Jonas Johnson was doing business in Portland Tuesday.

EGYPT

The Latourell hill is so badly cut up that it is impossible for any one to travel over it. Geo. M. Haines is hauling planks with which to repair it.

Mrs. A. Car visited Mrs. H. Hansen last week.

J. Johnson is getting ready to go to Sweden for his health.

H. Hansen's son-in-law made a trip to southern Oregon last week.

C. Deverell visited his mother last Sunday.

A dance was given at the home of C. Deverill Saturday night.

Chas. Lovestead went back to the hospital last Saturday on account of his eyes affecting him.

Mrs. W. H. Miller, who has been ill, is some better.

Pleasant Home Baptist Church, Cottrell, Or.

Sunday school	10 a. m
Morning service	11 a. m
Evening service	8 p. m
Young people's society	7.30 p. m
Cottage prayer meeting, Thursday	8 p. m

PLEASANT HOME BAPTIST CHAPEL.

Sunday school	3 p. m
Preaching services	4 p. m

ALL ARE CORDIALLY INVITED.

A Splendid Clubbing Offer

We have made arrangements with McCall's Magazine, the well-known ladies' fashion magazine, by which we are able to offer our paper for one year and McCall's Magazine for one year for the price of this paper alone. All we need say about McCall's is that it has more subscribers than any other ladies' magazine in the world. Latest number always on file at our office.

TROUTDALE

Carpenters have commenced work on the erection of the new O. R. & N. depot, which is being built on the same ground as the one stood which was destroyed by fire last summer. The new building will be 20 x 60 feet. A new section house will also be built for the use of the agent.

Henry Latourell and Bert Sexton have opened up a saloon in the new building erected by Aaron Fox on Main street.

D. F. Buxton has several men at work on his farm clearing land.

Wm. Hardin of Aims has moved here and taken possession of his farm lately purchased from Ira Edwards.

Mrs. Henry Latourell of Latourell Falls is spending a few days with her daughter.

Mrs. Hannah Chapman of Eugene is visiting her sister, Mrs. D. B. Griffiths.

Mrs. E. J. Snow of Portland has been visiting Mrs. Laura Funk.

Thomas Corder of Walla Walla was in Troutdale the first of the week. Mrs. Alice Courter of Latourell Falls visited her sister, Mrs. J. A. Larson the first of the week.

Miss Florence Stafford spent Sunday with Portland friends.

James Moore of Clackamas has been visiting his sons, Ray and Jay Moore, here.

Chas. Reber has sold his farm and moved his family to Portland.

Rev. S. J. Lindsley of Hillsboro preached his first sermon in the Evangelic church here last Sunday evening to an appreciative audience.

Mrs. Frances Allard spent Sunday in Portland with her daughter, Mrs. M. Allard Metcalf.

Mrs. Ellen Wright entertained the Ladies Aid society at her home on Wednesday afternoon.

John Larson of Portland was entertained by his brother, Fred Larson, on Sunday.

Evert Stafford visited friends in Portland Sunday.

Mrs. Dan Richardson and Miss Myrtle Griffiths spent Sunday in Portland.

Mrs. Wm. Johnson spent Sunday with her daughter, Bessie Estes, who is ill in the Good Samaritan hospital.

Miss Eva Bristol has returned to her home in Portland after several weeks' stay with her aunt, Miss Nancy Buxton.

Mrs. Frank Bannerman and sister, Mrs. Annie Reynolds spent Sunday with friends at Lents.

Mrs. Harry Owens of Vancouver has been visiting her mother, Mrs. Wm. Johnson.

FAIRVIEW

Mrs. Mary Daniels and family will leave on Saturday for Iowa where they expect to reside in the future.

Miss Bessie McGaw is spending a fortnight with her parents, E. G. McGaw and wife.

Rev. C. B. Rees was not able to fill his appointment here Sunday on account of illness.

Rev. Mr. Hootner of Portland preached in the Presbyterian church here Sunday evening.

Mrs. P. J. Smith has been down from Washington visiting her cousin, Mrs. Willard Cook.

C. E. Cree was a Portland visitor Monday.

Mrs. Anna Swank visited friends in Troutdale last Thursday.

Mrs. Gibson and Miss Grace Lee of Portland visited their aunt, Mrs. H. Shaw, last Friday.

Mrs. W. C. Burch and daughter of Gresham were guests of Mrs. Cora Anderson on Monday.

The business of the Pacific Express company in Fairview has become so large that it is necessary to employ two large trucks, a very unusual thing for a small town. The company sent out a new truck last week.

Geo. McIntyre of Portland is spending a few days with his sister, Mrs. Cora Anderson.

Mrs. Joseph Hamlin and daughter visited relatives in Portland yesterday.

OUR GRAND

Clearance Sale

Is Now on in Full Blast

During the past year we have carried large stocks of goods in all lines. Our sales have been very heavy but we naturally have many broken lines left that we must dispose of to make room for our new stock. Hence we will make it a special object for you to buy at this time.

OUR STORE IS A VERITABLE

EMPORIUM OF BARGAINS

Come and See—

—What we have to offer you in—

Dry Goods, Shoes, Notions, Dishes, Groceries, Feed, Hardware, etc.

At a great reduction during our Grand

Clearance Sale

AARON FOX,

"Pioneer Merchant" TROUTDALE, ORE.

Phone Farmers 281

THE Sandy Harness Shop

Makes The Best Saddles IN THE COUNTRY

All work done by Hand

Carries a Full Line of HORSE GOODS

Harness and Shoe REPAIRING Promptly done

V. E. FOSBERG, Prop.

Sandy - - Oregon

BORING ROLLER MILL

Will Run Wednesdays and Saturdays. Will deliver feed on these days only.

FLOUR and FEED at Portland Prices.

ROBERT TASSELL

Cottrell and Boring, - Oregon

Read the want ads on last page.

Sandy Stage and Livery

MORGAN & DONAHUE Proprietors

LEAVES

Sandy for Boring	6:30 a. m.
" " "	2:30 p. m.
Boring for Sandy	8:35 a. m.
" " "	4:42 p. m.

At Sandy makes connections with Salmon mail stage. Also makes connections for Aschoff's and meets first car at Boring.

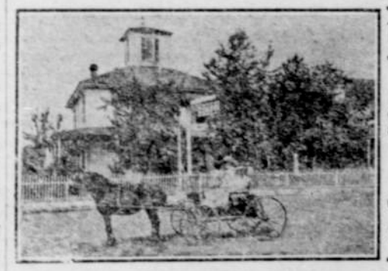

The Sandy Hotel

First-class accommodations
Commercial trade solicited
Clean beds and good meals

Feed Stable in Connection

CASPER JUNKER, Prop.

Sandy, Oregon

Our Mill is Running Steadily

Sawing a first-class quality of Rough and Dressed lumber. All sizes now ready for delivery at the new mill, three-fourths of a mile east of Kelso.

Straus Lumber Co.

Phone rush orders after six o'clock to Farmer 198 Orient, Ore.

Harlow, Blaser & Harlow

General Merchandise

TROUTDALE, - - - OREGON