MONTAVILLA

Additional Montavilla Items

On all sides is heard the hammer of improvement iu the Villa, marking a steady increase of the town. Modern cottages and bungolows are the rule rather than the exception in the style of architecture. Those interested in South Montavilla are John Martin, who is building a house on property located on Vine street. John Craft is building an addition to his cottage recently purchased of Mr. Martin. Mr. Rilea is beautifying his house with a commodious porch, and Mr. Mitchell is painting the fence enclosing his home with a cheerful color, white.

A. F. Washburn sold his his house and lot on Spencer street to Fred Vents last week, through the agency of Aylsworth & Epton. Other properties changing hands through this firm are: A five-acre tract in Rockwood Park to P. D. Elair, who plans improvements and will build on it; A. L. Swan sold a house and lot to W. J. Lang for $800. Mrs. Schwab's property on Mizner street was bought by J. A. Renshaw for a consideration of $1150. Despite the gloomy weather, real estate men report a good deal of "something doing" in their lines.

The Ladies Aid Society of the Presbyterian chapel are entertaining aid societies of the Methodist Episcopal and Baptist churches this afternoon in the chapel, giving a program of interest. It is planned that Paul Hoppy will contribute a solo, and with the service of light refreshment, sociability will further augment this meeting of fellowship.

A pleasant occasion was the ice crean social given in the Methodist churcl last Friday. Pleasing numbers given were: Solo, "Dear Jerushy," Miss Viola Johnson; recitation, "Seein' Things at Night," Edwin Lewis; vocal duet, Miss Empkin and Miss Dunn; recitation (encore), "When Papa Has the Grip," Miss Nett Lewis; recitation, "Fifty Years Ago," Miss Gladys Newman. There was a large attendance and a goodly sum was realized.

The Home Training Class was of unusual interest last Friday, having as its guest and speaker, Mrs. Waldo of Grange State Lecture fame. Her address was "Before and After," claiming that the impressive time of a child's lite is at the age of three years. There was a large attendance. The association met yesterday to elect officers.

A birthday party was given little Marjorie Martin, surprising her at her home on Vine street on the occasion of her sixth birthday, recently. Sixteen little tots were present from 2:30 to 5 p. m. and enjoyed nursery games, both in and ont doors. Ice cream and cake were served.

Little Marguerite Sloan was the recipient of a surprise party Saturday afternoon at her home to celebrate her seventh birthday. The house was decorated with white roses and pansies. Outdoor games and a dainty collation were features contributed. Nine little guests took part.

Rev. S. S. White, who has been conducting a series of meetings at Eagle Creek, returned home Saturday, reporting good interest and attendance. He was accompanied by his soloist, Paul R. Hoppy, who contributed to the services n the chapel Sunday morning. The meetings at Eagle Creek are being continued.

The many friends of James Kelly will be interested to learn that he graduated from O. A. C. Wednesday.

Miss Ovidia Oberg entertained her Sunday school class at City Park on a recent day.

A. P. Sloan has accepted a position on the St. John's team. He played with them Sunday at Rose City Park and also filled an engagement against the Woodburn nine on their grounds Sunday.

Mr. and Mrs. V. A. Curtis, Mr. and Mrs. J. W. Winn and Miss Carrie Bradley of western Kansas, who have been touring southern California, have been visiting Mr. and Mrs. W. N. Lancaster the past week.

Work has been suspended on the building of the annex to the school building for ten days or more, owing to the scarcity of brick in the market. The foundation had been making fast progress with a good force of men employed.

Mrs. S. C. Long of Portland was the guest of her daughter, Mrs. L. J. Tolls, Saturday.

Misses Butler, Lambert and Matlock of the public school are planning to attend Chautauqua at Gladstone in July.

Miss Lydia Metzger left recently for Long Beach, Washington, to spend the summer.

Blanche Delano, infant daughter of Mrs. Delano, critically ill at North Pacific Sanitarium, and fears are entertained for her recovery.

(Continued on last page.)

Save Money for Your Fourth

FOR YOUR FOURTH OF JULY OUTING by buying your goods at

THE CENTRAL STORE

Always up-to-date in carrying everything needed by the farmer. Groceries, flour, feed, hardware, tinware, crockery—anything and everything, at right prices, too.

J. E. McCaslin, Prop. End of car line, MONTAVILLA

Warren's Pharmacy - Dealer in Drugs, Chemicals, Patent Medicines, Toilet Articles, Stationery, etc.

Prescriptions Carefully Dispensed

2 doors east of Postoffice Phone East 975 Base Line Road, Montavilla

DR. J. E. JEWELL

Treats all diseases without drugs by improved methods, by medical electricity and physical methods, hygiene.

416 Hibbard St. Montavilla, Ore.

Everybody Enjoys Home Cooking

The place to find it is at

Montavilla's New Hotel

Meals and rooms by day, week or month. A. E. Herman, Prop.

End of car line, Hibbard St., Montavilla

R. C. Williams & Co.

NEW AND SECOND-HAND

FURNITURE

Shades, Go-carts, etc. We make a specialty of packing Furniture for shipment. Satisfaction guaranteed. Your patronage solicited.

111 Base Line road, Montavilla

THEO. ROY

340 Hibbard Street

Would like to figure on your

PLUMBING AND GAS FITTING

ONLY 20 DAYS MORE

And Prices will be Raised in

KATHARINE

And if you do not secure one, or more, of these choice lots at the present prices you will make

A GREAT MISTAKE

As they are positively the best located of any in Montavilla, and are selling for only **$150 PER LOT,** less than one-half what is being asked in other additions where the advantages are not nearly so great. This addition is building up very rapidly, and for an investment or a home cannot be beat.

For full information, see

O. E. Carter

At the Montavilla Office of 315 Villa Ave.

The Hart Land Co.

Correspondence

SANDY

P. Magnolia of Dover was a Sandy visitor Monday.

Homer Belein of Eagle Creek took in the sights of Sandy Sunday.

We will surely have good roads next year, poll-tax being collectable in both ends of the district.

Chas. Kribs has sold his team to Oliver Shidler.

Mr. and Mrs. F. Bornstedt left last Friday for points in Minnesota and North Dakota.

Mrs. J. T. MacIntyre is in Portland at one of the hospitals undergoing medical treatment,

E. D. Hart is at Gresham assisting his brother, Al, in carriage painting.

The surveyors left for Welch's Saturday morning.

Several bands of bunch-grass horses have come across the mountains. They find ready market here at good figures.

Uncle Windland went to Portland Saturday, returning Sunday.

W. J. Wirtz and D. S. Johnson of Gresham were Sandy visitors Monday.

H. P. Bruns and Fred Hamilton left Tuesday for eastern Oregon where they intend to stay a few weeks.

A. E. Lindsey of Portland visited with Mr. and Mrs. Geo. Bornstedt last Sunday.

Machinery is being put in the new sawmill near Firwood.

G. T. Beebe of Currinsville passed here enroute to Marmot Sunday.

Gresham will celebrate the Fourth.

PLEASANT HOME

Ed. Scott has returned to St. Johns after being in this vicinity for some time.

Albert Quay, Ernest Layman and Cecil Coss have returned from Hood River where they have been picking berries.

Services were held in the chapel Sunday morning by Rev. Mr. Rich of Barton. A large crowd attended.

Harry Meserve of Rainier is visiting his sister, Mrs. E. M. Douglass of this place. After a few days he will leave for St. Martin's springs.

Mr. and Mrs. G. O. Hunter of Portland visited his father and mother, Mr. and Mrs. Cannon.

Orland Zeek has a three and one-half horse power engine and intends to use it in the shop for running drills.

Mrs. Douglass made a flying trip to Portland this week.

There was no Christian Endeavor Sunday evening on account of the Childrens' Day exercises. Edith Louderback will lead next Sunday evening.

Clarence Stevens is now in Portland.

Miss Ellen DeHaven spent two days in Portland this week.

Celebrate at Gresham on the Fourth.

A concert will be given by the Pleasant Home Singing class Friday evening, June 11, in the Douglass hall. Tickets will be 20 cents for adults and 10 cents for children. The Aylsworth children will help with the program.

Rev. H. Vrooman will visit Multnomah grange at its next meeting, June 22, and will address the grange at 1:30 on an interesting subject, to which the public is cordially invited.

The Sunday School gave a very good program in the M. E. Church Sunday evening. Among other things was a flag drill by twelve girls, which everyone enjoyed. The church was decorated with a profusion of flowers and other decorations. Rev. Crandall gave an interesting address. The attendance was good.

We urge all members to come early as it is to be an all day meeting and important business will be transacted.

Mrs. Crawford, William and Harold were visiting Mr. and Mrs. Wolfe.

CORBETT

Geo. Dressel and Fred C. Reed were in Portland on business Monday.

Mrs. Hattie Rogers returned from Hood River Friday.

Through the kindness of Lewis Reed, several of the young people enjoyed a launch ride to Latourell Wednesday evening and enjoyed a few hours skating.

Mrs. C. J. Littlepage visited in Portland Tuesday and Wednesday.

Mr. Baumberger of Portland spent Sunday at his fruit farm.

Miss Ethel Smith, formerly of this place but now of Aberdeen, Washington, was in Portland on business Monday and came here in the evening and spent Tuesday with her mother at Ferndale Place, returning to Aberdeen Wednesday. Mrs. N. P. Gleason accompanied her to Portland Tuesday evening.

Miss Zula Bell spent Sunday at her home near Gage.

Rev. C. A. Nutleyof Gresham was here Thursday.

Chris LeValley of Portland spent Sunday with his family.

Miss Anna Benfield left Sunday to spend some time with her sister, Mrs. Will Cronston, near Portland.

Mrs. Ketchem of Portland arrived here Saturday evening to spend a few days with her son, Eddie, at the farm.

The Misses Perkins and Hammond of Portland spent Sunday with the former's sister, Mrs. Ward Evans.

Victor Nutley went to Gresham Friday to attend the graduating exercises of his class.

Will Corbett celebrate the Fourth? Well, hardly. We'll probably go to some other city and help pull the tail feather's out of the great American Eagle.

Celebrate the Fourth at Gresham.

Our ball team played Gresham Sunday which resulted in a score of seven to six in favor of Corbett.

SECTION LINE

H. V. Carpenter of Hazelwood farm is building an extension to his barn.

Miss Ethel Gilman of Montavilla was a caller on Tuesday. The young lady has placed an application as teacher for district No. 28.

F. Raymond of Portland was out last week with a petition to reopen the seven-mile house in the same buisiness, but met with poor success, as the only alcohol the farmer needs is of the denatured kind.

Mrs. Clara A. Miller, formerly a resident among us, spent Wednesday with the family at Buckley Grove.

The Fourth will be celebrated in good style at Gresham. Come.

Ezra Crorier, a brother of Mrs. Arnspiger, is making many pleasing improvements on the cozy little home of his sister.

We tender our sincere sympathy to T. R. Howitt and daughter in their recent loss of a loving wife and mother.

The residents in this vicinity are invited to attend a meeting at school No. 28, Sunday, June 16, at three o'clock, for the purpose of organizing a Sabbath School. Everybody come.

LUSTEDS

Harry Lusted has accepted a position in Wihlon and Kelley's mill as engineer.

Mrs. B. C. Altman's little son Wilbur, has been quite sick with throat trouble.

Miss Clemma Radford of Cottrell is staying with Mrs. Harry Lusted.

E. D. Hamilton took a load of hogs to Troutdale Tuesday.

Our road supervisor, J. Hillyard, has been fixing the Lusted grade.

Celebrate the Fourth at Gresham.

KELSO

The machinery for Victor Johnson's new saw-mill has arrived.

Gresham celebrates the Fourth this year. Will you be there?

L. Carlson has nearly completed the picket fence around his place. He also has a new woodshed and well.

Another herd of horses have arrived from Eastern Oregon.

Bert Jonsrud has sold one of his logging teams.

R. Jonsrud and family spent Saturday and Sunday with Albert Rodlun and wife in Pleasant Valley.

Mr. and Mrs. Ira Flynn are rejoicing over the birth of a ten dound boy.

EGYPT

Mrs. Eisenmann is in the Good Samaritan Hospital slowly improving.

W. F. Burkholder is grading the roads and putting them in good shape.

Celebrate the Fourth at Gresham.

Mrs. Bulay is on the sick list. Mrs. Vail and Miss Christie Burkholder called on her Sunday.

Mr. Gus Arendt was in Portland the last part of the week on buisiness.

Mr. V. Gebhardt's son and brother arrived from Germany last Sunday.

Mr. and Mrs. Gebhardt entertained several guests at their home last Sunday evening and all reported a pleasant time.

Burkholder & Gebhardt are preparing for the coming season's business. They are reparing their cook house and getting ready to put in the new mill.

Mrs. Wilson is quite ill.

UPPER LATOURELL

Fritz Salzman, the young engineer, is going to saw railroad ties on his own place.

Chester Knieriem was very unfortunate in having his new launch smashed to pieces by the steamer Telephone at Corbett.

Everybody is getting the timber claim fever in this locality—hope none will ever regret they invested money in same.

Caterpillars are doing a lot of damage in the orchards along the river here.

P. Andersen had his cows dehorned by E. Chamberlain.

Helen and Lewis Deaver spent Saturday evening at Andersen's.

Geo. Knieriem had a cow killed by a bear recently, and others have been in the same danger. A trap has been set for Mr. Bruin.

MAN LIVES NOT FOR HIMSELF

(Continued from page 1.)

I may do with it as I Please." It pleases him to neglect and abuse his body. In this he violates the law relative to man's stewardship and nature exacts the penalty, committing him to a life of suffering, of misery, of uselessness, an object of pity and commiseration. Another violates the law of nature as to some particular organ, such as that of sight or of hearing, meeting the same inevitable fate. He is cut off from the use of this organ, is deprived of the profit or pleasure thereof, and perforce is rendered incapable of performing his full duty to mankind. Full of portent to such as these is the mandate, "No one has the right to neglect, to abuse, to destroy, that for which another may be in need, that for which another would give worlds."

It is believed by the thinking class of people that there are countless thousands who do not realize the powers of which they are possessed, who do not stop to consider that they might attain unto the very same thing they admire, and perhaps, envy, in other men. Would or could the people but know themselves, discover and then cultivate that within them which is full of great possibilities, both for themselves and for mankind as a whole, then there would be a far greater number of good stewards, and a far greater number of men whose characters would be for the uplifting and general betterment of man's state. All men are invested with certain power for work and every man's character is designed for some specific kind of work. To recognize this force and then to work out his destiny in accord with the peculiar or particular nature of his ability, is the imperative duty of man.

Why is it that in all nature no two things or no two beings are alike? No two with the exact ability, either in kind or in degree? Why indeed if not that the one may supply what the other needs, or that the one may give to the world that which the other has not the power to give? Why is the rose sweeter than the thistle if not that it has a special mission to perform—if it is not to add a sweetness, a fragrance, to the world that the thistle can not give? Why is the one man greater than another if his greatness were not to be used for the elevation of the race? Why is the one man endowed with a striking fitness for the practice of medicine if not that he might, that he should, administer to human kind? Why is the one created with a marked inventive genius if not that he is to devise those things that will make for the prosperity and happiness of others? And why is the one possessed of superior musical talent if not through the exercise of this gift to add to the sum total of human happiness? Are such gifts for the benefit of the one alone? Surely not. That they are thus endowed is not due to self at all; they were brought into being thus endowed and the command came also to employ these faculties in meeting the obligation of man to man.

This underlying principle of the stewardship of man is applicable to all lines of human activity. It is, however, at the present time and under existing conditions, especially pointed in its application to the educational and the moral world. In this age of free schools, when a thorough education, professional or mechanical, is open to all and free for the taking, there are thousands who attend school scarcely at all, thousands more who finish but the grammar school, and tens of thousands more who fail to complete the high school course, to say nothing of the hundreds of thousands who fail to complete a course in special training for some one of the useful occupations. In this, there is a flagrant violation of the trust reposed. These young people have been given general intelligence and an aptitude for some special line of activity, together with a ready demand for their services when once prepared to give service adequate to the demand. Furthermore, there is that implied command to take on this training and then to use the trained hand, the trained mind, for the benefit of the race. These things considered, together with the fact that the world is in sore need of more well trained, well equipped men and women, that society has a rightful claim upon each of its members, and that it demands of each all he is capable of producing, and it follows that no one can reasonably hope to evade his responsibility, or that he can either hope or expect to escape the consequences of his failure to use for the common good the talent given him. The question naturally comes to the thoughtful, how can anyone who is blessed with the gifts referred to, neglect the training and culture of self, and thus permit his faculties to lie dormant, to depreciate, and to decay? And how can one thus so ruthlessly cast aside that for which others would give their very souls?

And so is it as to the moral self. Gifted as man is with almost unlimited possibilities for good, the fulfil-

(Continued on page 5.)

—Full Line—
Ladies' and Children's
MILLINERY

FIREWORKS!

IMMENSE STOCK

To Select From—Fire-crackers, Sky-rockets, Roman-candles, Novelties, etc.

We pay highest prices for Butter and Eggs

THE DOUGLASS STORE. PLEASANT HOME, ORE.

ORLAND ZEEK, the Pleasant Home Blacksmith

—WE CARRY IN STOCK—

Wagons, John Deere Buggies, Farm Tools and Machinery
Heavy and Light Harness, Harness Extras, Horse Brushes and Whips

Best quality. Lowest prices. Hercules blasting powder, delivered any day. Public Scale for Weighing.

The Sandy Hotel

First-class accommodations
Commercial trade solicited
Clean beds and good meals

Feed Stable in Connection

CASPER JUNKER, Prop.

Sandy, Oregon

Sandy Stage and Livery NEWTON ORR, Proprietor

LEAVES

Sandy for Boring.....6:30 a. m.
" " " .....2:00 p. m.
Boring for Sandy.....8:35 a. m.
" " " .....4:42 p. m.

At Sandy makes connections with Salmon mail stage. Also makes con- for Aschoff's and meets first car at Boring.

DECIDE

The Thoroughbred Percheron Stallion

Owned by the Gresham Percheron Horse Association, can be found at W. F. McKinney's barn, Pleasant Home, Wednesdays; Boring, Thursdays; Theo. Brugger's barn, Gresham, Mondays, Tuesdays, Fridays and Saturdays.

DECIDE is five years old, a jet black, clean limbed, very quiet in disposition, active and handsome as a picture, weighs nearly 2000 pounds, and is a sure foal getter.

$20 TO INSURE

For further particulars write to

THEO. BRUGGER, Sec'y,
Gresham, Ore.

WHY GO TO PORTLAND

When you can save money by buying of

J. B. TAWNEY

Sandy, Oregon

We handle anything in the line of

Wagons, Buggies, Farming Implements, Harness
Moline and Peter Schutler Wagons, Acme
Harvesting Machinery, etc.

Give us a call and be convinced.

BORNSTEDT'S SANDY, OREGON

Our Line of Summer Shoes is Superb

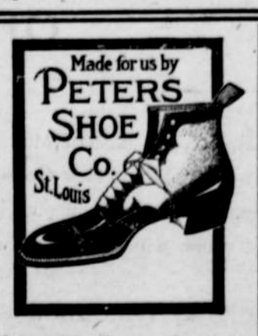

Patent, vici and canvas slippers for men, women and children, also a nice line of sandals for children. Look for the basket full of odds and ends at the door. It's FULL of BARGAINS.

We Can Supply all Your Paint Wants

Next time you come to Sandy take a "1900" washer home, use it a week or two and if not satisfactory, we will call and get it. Show us another washer that can be sold that way. Fourteen are using "1900" around Sandy every Monday. Ask any one of them.

HATS--Tiger, Champion J. B. Stetson are our leaders. We also have a few ladies' trimmed hats left. ALL KINDS OF STRAW HATS.