

GEO. McBRIDE,
Blacksmith
 CARRIAGE and WAGON REPAIRING
 Horseshoeing a Specialty
 NORTH SIDE BASE LINE ROAD,
 East of Hibbard St. MONTAVILLA, ORE.

When going to Portland leave your horse at the
Montavilla
LIVERY AND FEED
 STABLES
 Best of care. Prices Reasonable
 End of Car Line,
G. L. IDLEMAN, Prop.
 MONTAVILLA, - OREGON

Start a Savings Account
 with us and get
4 PER CENT.
 on all your deposits
THE CITIZENS BANK,
 120 Grand Ave., PORTLAND, ORE.

Dougherty & Copenhaver
 GENERAL
Blacksmiths
 AND WAGON REPAIRERS
 Horseshoeing a Specialty
 BASE LINE, NEAR END CAR LINE
 MONTAVILLA, ORE.

H. B. DICKINSON
 Attorney - at - Law,
 Notary Public . . .
 OFFICE,
 507 COMMERCIAL BLDG., Portland
 Cor. Second and Washington Sts.,
 Phone Pacific 1857
 RESIDENCE,
 20 Villa Avenue, Montavilla
 Phone Tabor 514
 At Home Evenings.

Patronize
 The Pioneer Woodsawyer
 of Montavilla
H. L. Searls,
 Residence, 22 Broad Street,
 PHONE EAST 4112.

LOCAL NEWS ITEMS
 It is reported that a \$7000 church building is to be erected on North Ebeyst building in the near future.
 The surveyors for the Mt. Hood railroad have resumed operations in and near Montavilla.
 Mrs. Pugh who was recently injured in stepping from a car near Broad St. is reported much better.
 D. W. Butler is suffering from an attack of lagrippe.
 J. W. Farrier has sold his wood-saw to R. J. France, who has for some time been connected with the wood-yard of W. R. Moser.

Getting Acquainted . . .
 is sometimes quite difficult, but it has been easy for us. The reason is we know what people want and buy accordingly.
When You Want GOOD THINGS TO EAT,
 Call up Phone East 413
 Get our prices on FLOUR and FEED.
Frank Sperger
 Successor to Henry Wingert
 Cor. Ebeyst. and Villa Ave., - MONTAVILLA, ORE.

WANT COLUMN

Wanted, For Sale, Lost, Found, Etc.

All local advertisements will hereafter be run under this head at the rate of **One Cent a Word each issue.** No ad. published for less than 10 cents. Cash in advance except to regular advertisers. If you have anything to sell, or wish to buy anything, or have lost anything, TRY A "WANT AD." in this column. The results will surprise you.

PAGE WOVEN WIRE FENCE. Guaranteed. Chas. Cleveland, agent, Gresham, Ore.

SUNRISE NURSERY
 Cherry Seedlings and Small Fruits a Specialty
 Logan and Phenomenal Berry, Himalaya Giant and Mammoth Blackberry, Grape vines, Cherry trees, Asparagus roots, Etc.
 Kinzel St., Montavilla, opp. Convent 13

NOTICE.
 Any person having lumber at the old mill yard, Cottrell, will call and remove the same immediately. W. A. PROCTOR.

FOR SALE - At a Bargain, Good Second-Hand Plow, also Buggy. Al Hart, Gresham, Ore.

Test cured and fresh meats at G. Butchers, Base Line road, east of car line.

WANTED. Beef on foot, at G. Butchers.

For slab and block wood call up W. R. Moser, phone Tabor 553.

A good steak, boil, or roast of meat can always be found at Giles Bro's. 4

Leave orders for cleaning, repairing, and pressing, clothing of all kinds at Postoffice store. 4

For a good hot cup of coffee, or a short order lunch, go to McMillans confectionery parlors, Base Line road. 4

John Doe was never fully satisfied with his groceries until he bought them from McCaslin, dealer in goods of quality. 4

For pure flavoring extracts and home remedies try the Watkins. C. H. Lane agent, Gresham.

Save money by getting your grain chopped at the Gresham Roller Mills, Gresham Oregon.

MASQUERADE BALL at Rockwood hall, February 22, given by the K. O. T. M. Tickets \$1.

LOST-Five dollar gold piece in the Gresham postoffice on last Saturday afternoon about 2 o'clock. Leave at the Herald office. Reward.

FOR SALE-125 acres, several cleared, house, barn, fine water, timber enough to pay for place, saw-mill near. Will trade for house and lot. We also have houses to sell, from \$650 up. Easy terms. AYLSWORTH & EPTON, Phone Tabor 570.

FOR SALE-Cheap. Bay team, weight about 1200. For particulars see B. C. ALTMAN, Pleasant Home or C. W. ALTMAN on Slough road, 8 miles west of Fairview. 7

The branch of the city library is now assured. Headquarters are to be established temporarily in the room recently vacated by D. McMillan on the Base line.

The thawing of the ground has placed the streets in a miserable condition. Pedestrians on Hibbard have to take the "middle of the road" in order to navigate. Oh! for some street improvements in Montavilla.

Dr. Mellwain has so far recovered from his attack of blood poisoning as to be able to be out again. He has been laid up since New Year's.

Miss M. E. Palmer returned Monday evening from a brief visit with friends in Centralia, Washington.

George Fulton is occupying the cottage on Broad street recently vacated by W. J. Behr.

The plumber is about the only "grown

MONTAVILLA

Mrs. W. H. Lewis of Milwaukee, was a Villa visitor last Monday.
 up" that can take any satisfaction out of the cold snap, and in the Villa even that individual complaints of being over-worked.

Mr. Bert Song of Elgin, Ore., has recently moved on Henery Kane's farm.

Dan McMillan sold a half interest in his confectionery store to Gee Sloan. Then Dan and Gee opened up a pool room in the Sloan Metzger building.

Orrie Hayworth could not work Saturday on account of a sprained wrist.

W. E. Marshall, Geo. Phillips, Fred and Earl Brysen and Roscoe Yarnell sang at the opening of the new pool room.

Quite a large crowd of Montavilla's young people were out at Kelley's pond last week skating.

The revivals at the Methodist church will continue the rest of this week, would like to see more young folks as well as old out.

Coral Lambert is going to school studying the mysteries of short hand and type writing.

Mr. Hickman who run the confectionery store, closed his store and moved to Lents where his parents reside.

Geo. York and Geo. Phillips are going to run opposition to Farringer and Herman in the boat business. They began work on their boat last week.

The St. Johns bowling team did not show up Sunday to bowl the Montavilla Terriors.

We understand that after Monday the cows must be kept up. Skidoo for the cows.

Grace Baptist Church Notes.

Rev. C. A. Cook, of New Jersey, delivered a very fine sermon last Sunday evening in the Grace Baptist church on Christian Stewardship.

Several new converts are to be baptized next Sunday evening.

The new book racks for the church have arrived and will be in place by next Sunday. The money for new hymn books is nearly all in, so we may expect them also by the first Sunday in February.

The annual roll call will be observed Thursday evening February 7th.

The enlargement of the church building is an indispensable necessity which will be seen to in the near future.

Pastor's sermons next Sunday, morning: The Exclusion of Jesus Christ from his church. Evening: The King's Favorite Healed.

HINTS FOR THE SHEEP BREEDER

Every farm should have a flock of sheep. The number kept should depend somewhat upon the size and makeup of the farm. There is always enough forage on a farm that can be utilized to good advantage, if it is taken care of in time, to keep a small flock at least through the winter. Take a flock of breeding ewes, and there is no stock on the farm that will pay any better, writes a New York breeder in American Agriculturist. They should be kept through the winter in a good, thriving condition, not too fat. They can be kept in this condition by judicious feeding of corn fodder or bean pods or clover hay. A change of feed is desirable. A little wheat bran and oats make a fine, healthy grain ration. A yard or field to run in during suitable weather will keep them in the best of condition. They are sure to bring fine, thrifty lambs.

They should have a good shelter at night and away from storms. Sheep should be kept dry, especially in winter. As the season draws near to the lambing time they need watching carefully to see that their udders are not caked or sore. If the ewe is in good condition, there is usually very little trouble about the lamb starting all right. As soon as possible, when the weather will admit, I like to shear the ewes. They will do better, and their udders are not so liable to get sore. The lambs will also do better. Of course the best where they are kept should be closed, so the flock is kept fairly warm. The ewes need stronger feed as the lambs begin to grow.

It will not be long before the lambs will begin to want to eat, and a place should be provided for them to run into where a little wheat bran can be had, also a little clover hay. These should be put in fresh every day. It is astonishing how soon they will begin to eat them and soon begin to show the good effects. Everything about the feed troughs and racks should be kept clean. There is no animal so particular as a sheep about its feed and drink. They should have clean water where they can get it any time.

As nearly all the sheep kept now are of the mutton breeds, I do not believe in crossing the breeds. I use only thoroughbred rams upon my ewes. To

LEAGUE ELECTS OFFICERS.

Declares in Favor of Pushing Street Improvements.

The Improvement League held a very enthusiastic meeting last Monday evening and transacted considerable important business. President Burden, on the behalf of the committee appointed to meet with the library committee of the Home Training association, reported that no general meeting had been held, but that rooms had secured at a monthly rental of \$10 for temporary quarters. Secretary Carter reported that a meeting of the various committees on East side theatre had been called for Wednesday evening, at the club rooms of the East side business men's club on the top floor of the Hotel Sargent. An invitation was extended to all presidents and secretaries of East Side push clubs to be present. W. C. Aylsworth of the library committee spoke on that subject.

The question of the proposed remonstrance against the improvement of Hibbard street was taken up and considerable attention given it. President Burden, H. E. Happersett, H. B. Dickinson and others, property owners on the street, spoke strongly in favor of pushing the improvement. On motion of H. B. Dickinson, seconded by H. E. Happersett, the following resolution was unanimously adopted:

Resolved, That it is the sense of this league that we greatly appreciate the prompt action of the city council and engineer's office in the matter of the improvement of Hibbard street, and that we approve of the kind of improvement adopted by them, and we respectfully urge that the same be completed as soon as practicable.

The league voiced its sentiment in favor of giving the pound master every assistance in keeping stock off the streets.

The following officers were elected to serve for the ensuing year: H. B. Dickinson, president; W. J. Burden, vice-president; O. E. Carter, secretary-treasurer. The election of an execution committee was deferred until next meeting, to allow a change in the constitution in reference to the same to be made.

NOW IS THE TIME TO BUY TREES FOR SPRING PLANTING.

Holly, with berries on, Rhododendrons, and other varieties of evergreens. Also Roses, everblooming, etc. For sale at lowest possible prices write for price list. Russellville Nursery Co., H. A. LEWIS, Proprietor. Montavilla station, Portland, Oregon.

W. W. Lewis is authority for the statement that the new electric railroad will pass within a quarter of a mile south of his residence.

Now is a good time to clean up the back yards, we would also suggest that you do not overlook the front yards. Plant a few roses, and other bushes and trees that will not only add to the beauty of the place but will make it worth many more dollars, in case you want to dispose of it.

Keep up the flock retain the best ewe lambs for breeding purposes. In this way in a short time a person may have a fine flock of grade ewes. Always have the type of the sheep in mind that you wish and breed for it.

A Fine Leicester.
 The Leicester ewe shown in the illustration is owned by A. F. White of Steuben county, N. Y. Mr. White says of this breed: "Our Leicesters are considered among the best. They are excellent for mutton and have fine fleeces. They cannot be called hardy, since

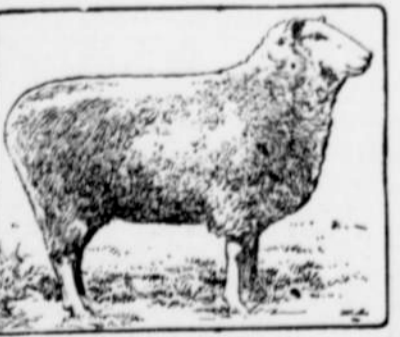

they require considerable shelter, but they mature rapidly and at twelve months old, when well fed, will dress 100 pounds. Care, however, should be taken that they do not lay on fat too rapidly."

Treating Foot Rot.
 Foot rot must be attacked by the shepherd in the most determined manner if he ever hopes to cope with the disease successfully. The most important part in the treatment of this scourge is the getting at the seat or foundation of same with the knife and caustics. Every loose or detached piece of hoof should be cut away and any of the caustic preparations applied.

There are some honest horse traders. That is why the other kind remain in business.

Laugh at your own jokes, and the world doesn't laugh with you.

The CENTRAL STORE

Every Day is a Busy Day for us. Why? Because Every Day we Sell the very Best in

GROCERIES

Feed, Hardware, Tin and Graniteware
 AT LOWEST POSSIBLE PRICES. TRY US AND SEE

J. E. McCASLIN,
 Phone, East 732. Cor. Car Line and Base Line.

Warren's Pharmacy

Dealer in Drugs, Chemicals, Patent Medicines, Toilet Articles, Stationery, Etc.
PRESCRIPTIONS :: CAREFULLY :: DISPENSED
 Phone East 975,
 2 Doors East of Postoffice, Base Line Road, Montavilla.

Montavilla's New Hotel . . .

ON HIBBARD ST., NEAR END OF CAR LINE.
 IS NOW OPEN for patronage. Local and transient custom solicited.
 Meals and Rooms by Day, Week or Month
A. E. Herman, Hibbard St., End of Car Line
 MONTAVILLA.

Have only a few Heating Stoves Left

WILL SELL THEM AT GREATLY REDUCED PRICES
 Are offering some splendid bargains in CUTLERY
Albert Ehlers,
 223 Hibbard St., - - MONTAVILLA.

J. E. Redmond & Co.
 REAL ESTATE, LOANS, ETC.

City Property for Rent and Sale Farms and Small Tracts a Specialty
 A Few Splendid Bargains

- No. 1—One lot adjoining Postoffice on Base Line.
- No. 2—One lot, blk. from postoffice on Base Line.
- No. 3—One lot, blk. of P. O. \$700.
- No. 4—7 room house, 2 lots, 1/2 blk. to car line, price \$1200.
- No. 5—One lot, 1/2 blk. car line, \$500.
- No. 6—5-room house and lot, one blk. car line, \$800.
- No. 7—16 lots, 5 blks. to car line, \$100 and up.
- No. 8—Two business lots, Base Line.
- No. 9—3 lots at Laurelwood, 4 blks. to Mt. Scott car line, at \$150 each.
- No. 10—One lot, one blk. from car \$200.
- No. 11—Fine residence lot on East Portland Heights, bet. two car lines \$700.
- No. 12—One lot on 31st, 1/2 blk. car line, price \$350.
- No. 13—Choice 2 acres on Villa ave., with 31 apple, pear, prune and cherry trees in full bearing, at \$1300.
- No. 14—40 acres, 4 miles of Montavilla, on Base Line road, \$4000.
- No. 15—2 lots with barn 30x84, blacksmith shop 20x20, one blk. of postoffice on Base Line, \$3000.
- No. 16—4 room house, one blk. of car line, lot 30x100, price \$4000.
- No. 17—One lot in Woodstock, 5 blks. of end of car line, price \$75.
- No. 18—2 lots, 3-room house, wood-house, good barn, fruit trees, 1/2 blk. car line, price \$1000.
- No. 19—2 houses, 2 lots, 3 blks. car line, price \$250 each.
- No. 20—Box house, fair barn, chicken house, city water, lot 92x70, price \$350.
- No. 21—2 corner lots 20x100, 25x100, lie together, price \$200.
- No. 22—10 acres four miles out, near Base Line, 6 acres strawberries, balance fruits; horse, wagon, 100 chickens and all farm tools go with place, price \$2400.
- No. 23—5 acres, 2 1/2 miles out, near Base Line, price \$600.

143 BASE LINE, MONTAVILLA, ORE.

G. W. FARRIER
 Woodsawyer

I have just purchased a new gasoline saw, latest improved model, and am prepared to do first-class work on short notice at lowest prices.

GIVE ME A TRIAL AND BE CONVINCED.
G. W. FARRIER
 344 Hibbard St., MONTAVILLA, ORE.
 Phone Union 4014