# Blood Humors

Commonly cause pimples, boils, hives, eczema or salt rheum, or some other form of eruption; but sometimes they exist in the system, indicated by feelings of weakness, languor, loss of appetite, or general debility, without causing any breaking out.

They are expelled and the whole system is renovated, strengthened and toned by

## Hood's Sarsaparilla

Get it today in usual liquid form or chocolated tablets called **Sarsatabs.**


### Italy's Main Imports.

Italy's principal imports are cereals, raw cotton, coal, machinery, lumber, raw silk, hides, horses, wool and hair, iron, mineral oil, seeds, coffee, colors and varnishes, copper, jute, mother of pearl, nitrate of soda, paraffin, phosphates, grease, precious stones, wood pulp, tobacco, railway cars, tin, sulphate of copper and sulphate of ammonia.


## OregonLife

This is the only life insurance company EXCLUSIVELY OREGON. Best for Oregonians. Write for detailed information. Home office Portland, Oregon.

## BELMONT AUTO SCHOOL

You get the most thorough instructions in driving and practical work that can be produced, also lathe work, drill press and forging. Finely equipped machine shop and school room. Tuition fee $35 cash; $40 payments $10 per week.

BELMONT AUTO SCHOOL & REALTY COMPANY.
East 23d and Morrison, Portland, Or.

## DAISY FLY KILLER

placed anywhere, attracts and kills all flies. Neat, clean, ornamental, convenient, cheap. Lasts all season. Can't spill or tip over, will not soil or injure anything. Guaranteed effective. 90 all dealers or sent prepaid for 20c. HAROLD SOMERS 150 De Kalb Ave. Brooklyn, N. Y.

## NEUROLOGY

Neurology is the chronic sufferer's surest way to permanent health. Paralysis, Rheumatism, Stomach, Bowel, Liver and Kidney Troubles and all chronic, nervous and eye diseases yield readily to this Twentieth Century method. No drugs, operations or fads. Treatment at office or my private sanitarium. Send for new booklet, Neurology, the Way to Health, and get well.

DR. H. W. FREEZE
Merchants' Trust Bldg., Portland, Or

## PACIFIC COLLEGE OF CHIROPRACTIC

409 Commonwealth Bldg., Portland, Or.

Prospective students write for information. Open and private Clinic, morning, afternoon and evening. Invalids and others desiring skilled attendance should write for rooms to the College or

**Greiner's Chiropractic Health Home**
MATILDA M. GREINER, D. C., Superintendent.
775½ Williams Avenue, Portland, Oregon

Trained nurses, skilled operators and the best Chiropractic advice in consultation in every case.

## WHY PAY MORE?

Ladies' Two-Strap Velvet, Corduroy and Satin Pumps in Black or Tan, regular $2.50 values, at half price—

**$1.25** PAIR
ALL SIZES

Mail Orders Promptly Filled

ROYAL SHOE COMPANY
229 Morrison St., Bet. 1st and 2d, Portland, Or.

## ARE YOU RUPTURED?

Try the Wilson Truss
30 DAYS FREE!
JAY W. WILSON,
HERNIA SPECIALIST.
66 Sixth St., Between Oak and Pine Sts., Upstairs, Room Eight.
PORTLAND, ORE.
Ask or write for booklet, "A Sensible Talk on Rupture and Its Cure." It's Free.

## Keeley Cure — ALCOHOL, OPIUM—TOBACCO

Habits Positively Cured. Only authorized Keeley Institute in Oregon. Write for illustrated circular. KEELEY INSTITUTE, 71 E. 11TH N.
PORTLAND, OREGON

## NOW IS THE BEST TIME

of the year to have your teeth out and plate and bridgework done and here is the place to get the best painless work possible. *Compare our Prices.*

We finish plate and bridge work for out-of-town patrons in one day if desired. Painless extraction free when plates or bridge work is ordered. Consultation free.

| | |
|---|---|
| Molar Crowns | $5.00 |
| 22k Bridge Teeth | 4.00 |
| Gold Fillings | 1.00 |
| Enamel Fillings | 1.00 |
| Silver Fillings | .50 |
| Gold Rubber Plates | 5.00 |
| Best Red Rubber Plates | 7.50 |
| Painless Extraction | .50 |

DR. W. A. WISE, President and Manager — 24 YEARS EXPERIENCE IN PORTLAND — BEST METHODS

All work fully guaranteed for fifteen years.

**Wise Dental Co., Inc.**
**Painless Dentists**
Failing Building, Third and Washington, PORTLAND, ORE.
Office Hours: 8 A. M. to 7 P. M. Sundays, 9 to 2


## CATTLE GUARD IS EFFECTIVE

### Novel Device Prevents Cow From Wandering on Rails and Meeting Injury.

Chicago.—The old story about someone asking George Stephenson, the inventor of the locomotive, what would happen to a train if a cow wandered on the line, to which the latter replied he would "be very sorry for the cow," seems to have found a sympathetic echo in the western states in the form of a novel cattle guard on railways, the practical utility of which is demonstrated in the illustration. The device claims to effectually prevent cattle straying up the railway line and thus meeting with injury or death from oncoming trains. As the cow walks along the track she meets

Novel Cattle Guard.

a tilting platform between the rails which tips up as she steps upon it. The cow, imagining her progress to be barred and not endowed by nature with a superabundance of intelligence—a fact which the wily inventor must have borne in mind—instead of walking round the obstruction proceeds to compliment the exceeding ingenuity and foresight of its originator by walking off the line altogether.

## FASHION HINTS

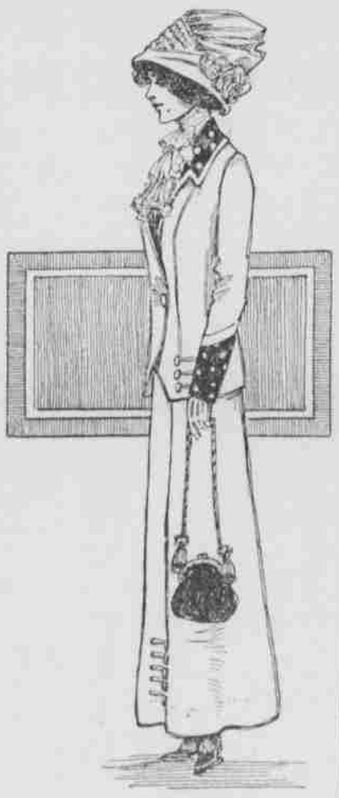

This navy blue serge suit for a young girl shows how effectively a polka dotted silk may be used for collar and cuff trimming.

### The Conundrum Club.

It was during the prune course at the boarding-house breakfast table. The thin man spoke:

"I've got a new one this morning. Why is a one-cent stamp like a sloop?"

"Because," began the stenographer with her eyes on the ceiling.

"No, that's not the reason," said the thin man.

"My guess is because a sale make it go," suggested the fat boarder at the end of the table.

"Very good," said the thin man, "but not the correct answer."

"Well, we give it up," came in chorus.

"Because it's a single sticker," said the thin man as he began to dodge things.—Yonkers Statesman.

### A Long Yell.

The house of the Widow Barnes, at Beloit, Wis., took fire around the chimney in the night, and she sent her son Johnnie out to cry fire and arouse the neighbors. Johnnie's yells did the trick, and the fire was put out, but he still kept on yelling. As a matter of fact he yelled for seven days and nights before they could quiet him. The doctor said it was a nervous attack, brought on by his sudden fright. During that long week there was yelling enough to last the town for five years, and Johnnie will have a frog in his throat for some time to come.

### The Unassertive Listener.

"That man agreed with every opinion I expressed," said the positive woman.

"Indeed," replied Miss Cayenne; "he must have been very much interested or very much bored."

### Build the Fence Strong.

Build the line fence strong enough to keep your own and your neighbor's stock on the right side, but do not have it so high that it will prevent you from being neighborly.

# WIT and HUMOR

## ONE LESSON IN GEOGRAPHY

### Schoolmaster, Endeavoring to Aid Pupils, Gets Reply From Bright Boy That Was Unexpected.

A schoolmaster was taking a class of boys in geography, the lesson being the islands of the world. The boys were asked to give the name of any island which came to their minds, but their knowledge had reached its limit, and the class had come to a standstill so far as islands were concerned.

"Come, boys," said the master. "Is there no one here who can give me the name of another island?"

But no answer came from the class.

"Now, then," said he, "to help you a little. Supposing I were a piece of land, and all around (pointing) was water. What island should I represent?"

The answer he expected, of course, was, "The Isle of Man." But a bright boy, very eager to answer, said:

"Please, sir, the Scilly Islands."

### A Change of Mind.

"I understand," said Mrs. Oldcastle, "that the Williamsons have decided upon a gothic facade for their new house."

"Have they?" replied her hostess, as she hung her $24,000 tiara on the hat rack. "They must have changed their minds, then, since I was talkin' to them. They told me they was goin' to have one of these crock filters."

### Wife's Work.

The man who makes his wife get up in the morning to start the fires at last saved enough money to buy an automobile. One day while going up a hill the machine stopped.

"You'll have to get out and push, Fannie," he said, "because I've got to stay here and guide it."—Lippincott's.

### Contrary to Rule.

"So many of the visitors at the seaside resort where I was staying were complaining yesterday of that unpleasant sinking feeling."

"Well, a sinking feeling ought not to make much headway with a floating population."

### FULL OF BONES.

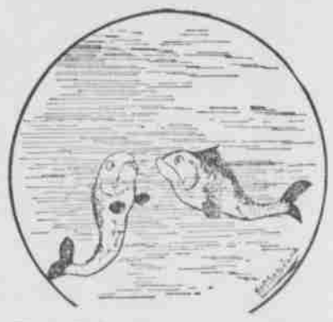

First Fish—You need not feel so proud, you "Old Grave Yard."

Second Fish—This is an insult! Why do you call me an "Old Grave Yard?"

First Fish—Because you are full of bones.

### No Sympathy There.

"You have kept my nose to the grindstone, Serepta," spoke her husband, nerving himself to say something at least, "for fifteen years!"

"I've done more than that, Volney," snapped Mrs. Vick-Senn; "I have made you turn the grindstone."

### Squirrel Aeronautics.

Mr. Muskrat—Look! There goes Billie Frog in an airship.

Mr. Jack Rabbit—Yes, that flying squirrel is making a fortune renting himself out for an aeroplane.—Judge.

### One Explanation.

"Is it true your student lodger is studying astronomy?"

"Well, I think he must be. He sleeps all day, but at night he is always out."—Fliegende Blatter.

### Her Surroundings.

"You promised to keep me in luxurious surroundings if I would marry you."

"Well, you have a silk dress, haven't you?"

### Suggestive.

"Was Jimmy Jinks angry at the result of his interview with Jenny Jaggs' father?"

"Well, he did say he felt quite put out."

### A Prosaic Affair.

"Anything romantic about their wedding?"

"Nothing whatever. She can cook, and he has a job."

### Their Place.

"Where does nature publish her cereals?"

"I suppose in corn magazines."

### Aurora Borealis.

According to a theory recently enunciated, the aurora borealis is formed of cathode rays, emitted by the sun and deflected by the terrestrial magnetic field in the upper strata of the atmosphere. The velocity of these cathode rays must be nearly equal to that of light, and very much greater than the velocity of cathode rays produced in the laboratory. Lenard concludes that these extremely "hard" cathode rays are emitted by unknown radio-active substances in the sun.


### To Break in New Shoes.

Always shake in Allen's Foot-Ease, a powder, it cures hot, sweating, aching, swollen feet. Cures corns, ingrowing nails and bunions. At all druggists and shoe stores, 25c. Dont accept any substitute. Sample mailed FREE. Address Allen S. Olmsted, Le Roy, N. Y.


### The Idiot Again.

The turkey was not a very large one and Mrs. Pedagog's boarders began to be a little anxious on the subject of its going around. Finally the last bit was distributed and the idiot, glancing at his portion, observed that he had drawn the neck and the pope's nose.

"Ah, Mrs. Pedagog," said he, with a genial smile, "you are a wonder at making both ends meat!"—Lippincott'

A very good mouth wash that will harden the gums and prevent the growth of disease germs in the mouth. A few drops of Hamlins Wizard Oil in a tablespoonful of water.

### Algebra to Be Made into Poetry.

It is reported that a French teacher has invented a system for teaching algebra in poetry. About fifty-five years ago there was an educational system in vogue by which a considerable share of the academic curriculum was set to music and sung by the teachers and classes. Even the multiplication table was one of the songs, with the fives column as a chorus, sung to the tune of "Yankee Doodle."—American Educational Review.

### Too Often the Truth.

One of Abe Martin's sayings: "Uncle Henry Moon, aged ninety, dropped dead today after splittin' six cords o' wood. His body wuz found by his four sons who were returning from a billiard tournament."


### THE TRUTH ABOUT BLUING.

Talk No. 2.

Avoid liquid bluing. Don't buy water for bluing. All the water contained is so much adulteration. Glass bottles make an expensive package; add nothing to value to consumer.

Always ask for RED CROSS BALL BLUE, the blue that's all blue. Makes the laundress smile out loud. Large package 5 cents AT ALL GOOD GROCERS.


### Why Australia Has Thrived.

We believe it to be the case that the conditions of Australia, where reward is more proportionate to ability and effort, and less dependent than in an old country upon birth and favor, lead to the development among natives of the commonwealth, on the average, of greater activity of mind and body than is found among the natives of the United Kingdom.—British Australasian.


Constipation causes and aggravates many serious diseases. It is thoroughly cured by Dr. Pierce's Pleasant Pellets. The favorite family laxative.


### Interpreting Our Laws.

Eileen, whose family in the old country had known her by the more prosaic name of Ellen, lost no opportunity of promulgating all the freedoms of the new country that came her way. Sometimes they took an inverted form of handing out orders to her mistress. 'Yez'll be careful, mum, thot yez puts no paper in th's garbage bucket. Thim is orders, mum, frum th' garbage gintlemin."


### TRY MURINE EYE REMEDY

for Red, Weak, Weary, Watery Eyes and Granulated Eyelids. Murine Doesn't Smart—Soothes Eye Pain. Druggists Sell Murine Eye Remedy, Liquid, 25c, 50c, $1.00. Murine Eye Salve in Aseptic Tubes, 25c, $1.00. Eye Books and Eye Advice Free by Mail. Murine Eye Remedy Co., Chicago.


### A Way to Slip In.

"It's my opinion de millionaires won't storm de gates o' glory, but you'll hear many of 'em axin' some poor soul: 'Whar is dat crack in de fence what I hearn folks talkin' 'bout?' "—Atlanta Constitution.


## DR. WM. PFUNDER'S CELEBRATED OREGON BLOOD PURIFIER

A Tonic, Alterative and Resolvent. The best remedy for Kidneys, Liver and Bowels. Eradicates Pimples, Eruptions and Disorders of the Skin. Purifies the Blood and gives Tone, Strength and Vigor to the entire system.

## FOR YEARS

Housewives have used a cloth to protect their hair while sweeping, but nothing to protect their lungs, causing irritation and inflammation. Dust is both dangerous and annoying. You would refuse water that was not clean, but continue to breathe polluted atmosphere and never complain.

NO-DUST SWEEPING COMPOUND is chemically prepared, absorbs the dust and disease germs, saves doctors' bills. Make your premises "dust clean" by using Sweeping Compound; burn the sweepings.

NO-DUST No. 1, for household use, in 5 and 10-lb. cans, 35c and 60c, grocers; 25-lb metal drums, $2.50.

NO-DUST No. 2, for business places, 75-lb. drums, $2.25; 150-lb. barrels, $4.00; 200-lb. barrels, $5.00; f. o. b. Portland. Order by mail or through your grocer or druggist. Send for circulars.

CRESCENT CHEMICAL CO.
526 Washington St., Portland, Ore.

## Backache

Is only *one* of many symptoms which some women endure through weakness or displacement of the womanly organs. Mrs. Lizzie White of Memphis, Tenn., wrote Dr. R. V. Pierce, as follows:

**"At times I was hardly able to be on my feet. I believe I had every pain and ache a woman could have. Had a very bad case. Internal organs were very much diseased and my back was very weak. I suffered a great deal with nervous headaches, in fact, I suffered all over. This was my condition when I wrote to you for advice. After taking your 'Favorite Prescription' for about three months can say that my health was never better."**

## Dr. Pierce's Favorite Prescription

Is a positive cure for weakness and disease of the feminine organism. It allays inflammation, heals ulceration and soothes pain. Tones and builds up the nerves. Do not permit a dishonest dealer to substitute for this medicine which has a record of 40 years of cures. "No, thank you, I want what I ask for."

*Dr. Pierce's Pleasant Pellets induce mild natural bowel movement once a day.*

## PAINLESS DENTAL METHODS

Are demanded these days, but expert Dentistry should not end with Painless methods. After the work is all done you have a right to expect your own teeth to be restored to their former usefulness and beauty, or new teeth that give the same service as healthy ones of your own.

**This we accomplish and give a 15-year Written Guarantee to every patient.**

Let us make your artificial teeth over and reset them on a new plate that will give your mouth and face natural expression. All crown and bridge attachments are hand-made to fit each individual mouth.

SPECIAL RATES DURING ROSE FESTIVAL

| | |
|---|---|
| 22-k. Gold or White Crowns | $3 |
| 22-k. Bridge Teeth, guaranteed each | $3 |
| Good Set of Teeth on Rubber Plate | $5 |

U. S. PAINLESS DENTISTS
Second and Washington, Portland, Oregon
Entire Corner, Over Merchants National Bank
Office open from 8 till 6; Sundays 9 to 12 A. M.


## Physician Said Appendicitis

### Gall Stones Expelled by the Great Kidney Preparation

I thought I would do you a favor and let you know what Swamp-Root has done so far for me.

About one year ago I was taken sick with a terrible pain in my right side. My family physician pronounced it appendicitis. About two weeks ago I received your Almanac and read in it about weak kidneys, and my back hurting me so much, I thought I would try your Swamp-Root and to my great astonishment, after using one bottle, I expelled three gall stones, which weighed 135 grains—just think of it. My kidneys are not well yet, and so I have concluded to continue with Swamp-Root. Mr. Schwake, the druggist, thought that it never was appendicitis and that the doctor had made a mistake. It was no doubt, gall stones that caused the trouble, or they would not have come away so soon after commencing with Swamp-Root.

I shall always praise Dr. Kilmer's Swamp-Root to all those who suffer from kidney, liver and bladder troubles and am very thankful that I ever discovered such a worthy remedy. I feel confident that it will cure me entirely of all kidney and liver trouble.

MRS. MARY J. SCHNITTGER.
1502 15th St., and 5th Ave.,
Nebraska City, Neb.

Personally appeared before me this 31st day of August, 1909, Mrs. Mary J. Schnittger, who subscribed the above statement and made oath that the same is true in substance and in fact.

A. P. YOUNG, County Clerk.
LOUIS STUTT, Deputy.

Letter to Dr. Kilmer & Co. Binghamton, N. Y.

**Prove What Swamp-Root Will Do for You**

Send to Dr. Kilmer & Co., Binghamton, N. Y., for a sample bottle. It will convince anyone. You will also receive a booklet of valuable information, telling all about the kidneys and bladder. When writing be sure and mention this paper. For sale at all drug stores. Price fifty cents and one-dollar.

### Put Confidence in Nurse.

Very small experience of practice is needed to show that in serious illness the patient's friends generally ask the nurse if she thinks the doctor "really understands the case," and they are much influenced by her opinion and the manner in which she gives it.—London Hospital.


## "Sam Sloan"

A Good Cigar
Costs You 5c
Worth More
ALLEN & LEWIS
Distributers, Portland, Or.

GOLDEN WEST
COFFEE
TEA SPICES
BAKING POWDER
EXTRACTS
JUST RIGHT
CLOSSET & DEVERS
PORTLAND, ORE.

## HOTEL NETHERLANDS

Centrally located, convenient to theaters and shopping district. Hot and cold running water and telephone in every room—every modern convenience. In quiet neighborhood.

RATES 75c PER DAY UP
Southeast Corner 13th and Washington
Portland, Oregon.

## FREE TO YOU.

A sample of Clover Leaf Catarrh Remedy, the best remedy ever offered for the treatment and relief of nasal catarrh and cold in the head. Ask your druggist for a free sample and if he has not it send to us with the name of your druggist and we will send it free. Sold by all druggists; price 50 cents. Prepared by Clover Leaf Pharmacy, Cloverdale, Cal.


### Dyes Give Life to Furs.

Dyed furs retain their color longer than skins which have not been dyed.


P N U No. 21—'11



WHEN writing to advertisers please mention this paper.

Built to handle the heaviest ammunition with greatest accuracy and safety.

Its parts are few and strong and simple. The breech is locked by a turning bolt as in the latest design of military rifles.

Five smashing, one-ton blows delivered with lightning speed or deliberate fire as need may be. The only recoil-operated rifle locking the cartridge in the chamber until after the bullet has left the muzzle.

*Remington-UMC*—the perfect shooting combination.

*Send for Descriptive Folder*

Remington Arms-Union Metallic Cartridge Co.
299 Broadway, New York City

# PUTNAM FADELESS DYES

Color more goods brighter and faster colors than any other dye. One 10c package colors silk, wool and cotton equally well and is guaranteed to give perfect results. Ask dealer, or we will send postpaid at 10c a package. Write for free booklet how to dye, bleach and mix colors. MONROE DRUG COMPANY, Quincy, Illinois.