FOR CATARRH OF HEAD THROAT LUNGS STOMACH KIDNEYS BLADDER FEMALE ORGANS

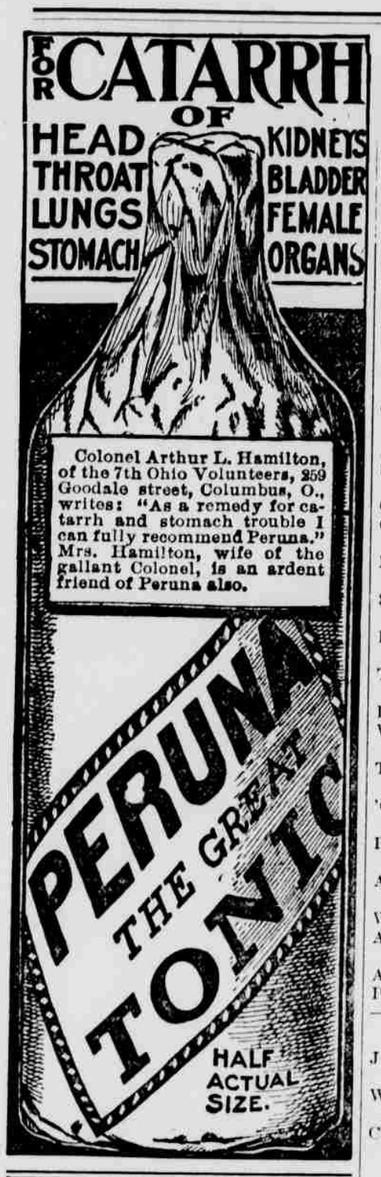


Colonel Arthur L. Hamilton, of the 7th Ohio Volunteers, 259 Goodale street, Columbus, O., writes: "As a remedy for catarrh and stomach trouble I can fully recommend Peruna." Mrs. Hamilton, wife of the gallant Colonel, is an ardent friend of Peruna also.


**Somewhat Different.**

"I suppose that old chap with the long white whiskers over there is one of your old settlers, isn't he?" said the grocery drummer.

"I reckon he's what yew might call a old resident," rejoined the village merchant, "but he ain't no old settler. He's been a-owin' me for nigh onto thirty years."

**Healthy Children.**

Without good health life is not worth living. Sickly, peevish children are a source of endless trouble and anxiety to their parents, yet the children's condition is frequently due to their parents' ignorance or thoughtlessness, or both.

To make children healthy and to keep them in that condition it is necessary to feed them proper food and to see that they get plenty of exercise and fresh air. Meat is very bad for children. It should be avoided and food rich in phosphates, such as Pillsbury's Vitos, should be given in its place.

This food is truly the "meat of the wheat." It is made by the world's greatest millers and it is free from artificial coloring or adulteration. It is not especially a child's food. Your whole family will enjoy this common sense cereal. It makes a wholesome, substantial breakfast or an appetizing dessert, and can be prepared in one hundred different ways.

Every good grocer will supply you with Pillsbury's Vitos. Large package — enough to make twelve pounds of strength-building food, 20c. Ask your grocer about it today.

More horses fail from weariness than from any other cause.


**$100 Reward, $100.**

The readers of this paper will be pleased to learn that there is at least one dreaded disease that science has been able to cure in all its stages, and that is Catarrh. Hall's Catarrh Cure is the only positive cure known to the medical fraternity. Catarrh being a constitutional disease, requires a constitutional treatment. Hall's Catarrh Cure is taken internally, acting directly upon the blood and mucous surfaces of the system, thereby destroying the foundation of the disease, and giving the patient strength by building up the constitution and assisting nature in doing its work. The proprietors have so much faith in its curative powers that they offer One Hundred Dollars for any case that it fails to cure. Send for list of testimonials.

Address, F. J. CHENEY & CO., Toledo, O.
Sold by druggists, 75c.
Hall's Family Pills are the best.

Piso's Cure is a good cough medicine. It has cured coughs and colds for forty years. At druggists, 25 cents.


Very full cheeks indicate great digestive powers.


*Is Your Hair Sick?*

That's too bad! We had noticed it was looking pretty thin and faded of late, but naturally did not like to speak of it. By the way, Ayer's Hair Vigor is a regular hair grower, a perfect hair restorer. It keeps the scalp clean and healthy.

"I am well acquainted with Ayer's Hair Vigor and I like it very much. I would especially recommend it as an excellent dressing for the hair, keeping it soft and smooth, and preventing the hair from splitting at the ends."—MINNIE FRITZ, Veedum, Mich.

Made by J. C. Ayer Co., Lowell, Mass.
Also manufacturers of
Ayer's SARSAPARILLA. PILLS. CHERRY PECTORAL.


# OLD Favorites

**A Thing of Beauty.**

A thing of beauty is a joy forever;
Its loveliness increases; it will never
Pass into nothingness, but still will keep
A bower quiet for us and a sleep
Full of sweet dreams and health and quiet breathing;
Therefore on every morrow we are wreathing
A flowery band to bind us to the earth
Spite of despondence, of the inhuman dearth
Of noble natures, of the gloomy days,
Of all the unhealthy and o'erdarkened ways
Made for our searching—yes, in spite of all,
Some shape of beauty moves away the pall
From our dark spirits. Such the sun, the moon,
Trees old and young, sprouting a shady boon
For simple sheep, and such are daffodils,
With the green world they live in, and clear rills
That for themselves a cooing covert make
'Gainst the hot season, the midforest brake
Rich with a sprinkling of fair musk rose blooms,
And such, too, is the grandeur of the dooms
We have imagined for the mighty dead.
All lovely tales that we have heard or read,
An endless fountain of immortal drink
Pouring unto us from heaven's brink.
—John Keats.

**Just Before the Battle, Mother.**

Just before the battle, mother,
I was thinking most of you,
While upon the field we're watching,
With the enemy in view—
Comrades brave are round me lying,
Filled with thoughts of home and God;
For well they know that on the morrow,
Some will sleep beneath the sod.

Oh, I long to see you, mother,
And the loving ones at home,
But I will never leave our banner,
Till in honor I can come.
Tell the traitors all around you,
That their cruel words we know,
In ev'ry battle kill our soldiers,
By the help they give the foe.

Hark! I hear the bugles sounding,
'Tis the signal for the fight,
Now, may God protect us, mother,
As He ever does the right,
Hear the "Battle cry of Freedom,"
How it swells upon the air,
Oh, yes, we'll rally round the standard,
Or we'll perish nobly there.

Chorus:
Farewell, mother, you may never, you may never,
Mother, press me to your heart again,
But you'll not forget me, mother, you'll not forget me,
If I am numbered with the slain.

## DOMESTIC OF OLDEN TIMES.

**How Modern Servants Differ from Sturdy "One of the Family" Type.**

"The old-fashioned patriarchal system which permitted the 'help' to become an integral part of the family presented many objectionable features, yet the natural and logical result of such relations between employer and employed was to secure a better and more intelligent class of service," says Martha Baker Dunn in the Atlantic Monthly.

"It would not be a difficult business to collect a sheaf of testimonials from housekeepers who are able to remember the changes of the last fifty years, certifying that the thrifty, capable and reliable 'hired girl,' with whose virtues and usefulness so many New England households have in former days been happily familiar, no longer exists except in infrequent and sporadic instances.

"The younger class of girls who under the old regime went out to service now employ themselves in the shops, factories and similar establishments where their time after working hours is their own. They know the sweets of independence and the proud, if imaginary, satisfaction of being 'just as good as anybody.'

"The domestic ranks in the New England towns of to-day are largely recruited from a wandering tribe of more mature women, who vary the serial of matrimony by divergencies into the field of working out. Some of them belong to the variety known as grass widows, some of them have either just got a bill or are just about to get a bill from their husbands, some have husbands who appear spasmodically and then pass once more into obscuration. During the intervals of these interrupted romances the heroines of them bestow a somewhat intermittent and perfunctory attention on households whose need is so urgent that the members thereof are willing to suffer and be strong.

"There was a certain neat, spare, gauntly decorous middle-aged woman who during my girlhood always spent a part of each day 'helping out' in our crowded household whose memory retains for me an abiding fascination. She exemplified a type which had in those days many representatives; a type of woman strong both in mind and body, with an untutored intelligence born of necessity and experience.

"These women were apt to be sharp-cornered, full of individuality, incisive of speech and act, a surface ungraciousness which did not long conceal a repressed sweetness of nature, often the outgrowth of deep and conscientious religious feeling.

"It was always a gala day to me when 'Aunt Sophia' came to abide with us. It meant that there would be things doing, fresh interests added to life, interests more or less piquantly flavored with the newcomer's individuality. Aunt Sophia's sharp sayings, her idiomatic stories gathered from experiences in many households, the very unexpectedness of her standpoints, all helped to flavor the commonplaceness of daily living, and, though I have spoken of her and her class as creatures of untutored intelligence, in comparison with many of the flippant and shallow beings who inhabit our kitchens to-day, these old-fashioned domestics were admirably educated. Sophia read her Bible as eagerly as her prototype of to-day reads Bertha M. Clay's novels."

## MOVES THE BAIT.

**Clock Mechanism Propels the Apparatus in the Water.**

Numbers of contrivances to assist the fisherman and fool the fish have been invented at different times, but to a New York man belongs the credit for the latest. He has invented a device for fishing purposes which moves the bait about in the water automatically in any direction desired, an illustration of which is shown here. The body is shaped to resemble a fish and is of about the same dimensions as most fresh-water fish, being made of cork and divided in the center. Inside the body or float is a recess to receive a motor casing, and in the latter is secured a spring motor. The stop mechanism and release comprise a stop-lever, which is pivoted in a bearing on the top of the casing. The lever carries a pin, which registers with a circle of perforations in a gear wheel of the motor gearing, so as to prevent the motor from unwinding when not in use. Secured underneath the float is a fine keel, to keep the float in an upright position. Journaled in the sides of the float are two adjustable arms, carrying disks or balls of cork, which raise the arms when the float is lowered into the water, this operation moving the lever to which they are secured, causing the pin or stop to disengage from the perforations of the wheel, allowing the motor to drive the shaft. This shaft rotates a propeller at the rear end of the float, the bait being suspended from a rod at the stem of the float. A key winds the motor when it is run down. The adjustable arms have connections which enable the float to be driven in a circular path, depending on the adjustment of the arms; if the arms are displaced symmetrically the motor will propel the float in a straight path, the fishing line being attached to a stud at the top. The operation is as follows: The motor having been wound up, the float is lowered into the water. When the float comes in contact with the water, the adjustable arms that carry the balls of cork are raised, thus causing the pin to disengage from the wheel, allowing the motor to drive the propeller shaft and thus moving the float to which the bait is attached. If the float is withdrawn from the water the weight of the arms and balls will bring the pin into engagement with the gear wheel, arresting its further rotation.

TRAILS THE BAIT.

**Thrums.**

In the prosaic nomenclature of the railroad time-tables Thrums is Kirriemuir. It might better be called "Barrietown," for the name and fame of Barrie wrap it round about as with a magic mantle. It is doubtful if any other living author is so firmly placed in the affections of his townspeople. The Scotch are clannish, and when any Scotchman draws to Scotland the attention of the world the Scotch will set him upon a pedestal of affection which is not at all vainglorious.

Kirriemuir, where Mr. Barrie was born, is a charming little, old town, 125 miles north of Glasgow, about half-way between Dundee and Aberdeen. It contains possibly 5,000 people—and Mr. Barrie's birthplace and his summer residence. The two latter probably count for as much as all the edifices which house the whole 5,000 other Kirriemuirers.—Four-Track News.

**An Inconvenient Horse.**

Hans, the ruralist, was in search of a horse.

"I've got the very thing you want," said Bill Lennox, the stableman, "a thoroughgoing road horse. Five years old, sound as a quail, $175 cash down, and he goes ten miles without stopping."

Hans threw his hands skyward.

"Not for me," he said, "not for me. I vouldn't gif you 5 cents for him. I live eight miles out in de country, und I'd haf to walk back two miles."

**No Use for Publicity.**

"I'm taking my riding lessons in strict privacy."

"Why not in public?"

"So as to avoid the fierce white light that beats about the thrown."—Pittsburg Post.


**Twice as Good One Third the Cost**

Every day is bargain day in the Wave Circle. Come in and get acquainted. K C will help you cut down the living expenses and make doctor's bills a thing of the past. Do you realize that you can get the best and purest baking powder in the world

**K C BAKING POWDER**

at one-third what you've been paying for anywhere near K C quality. *A 25 ounce can costs 25c.* Think of the saving! Can you make money any easier? Get it to-day. The grocer returns the price of can if you are not satisfied.

*All Grocers*

Send postal for the beautiful "Book of Presents." FREE.

JAQUES MFG. CO. Chicago.


**Difference.**

"Why don't you get up and give that seat to your father, Bobby?" reprimanded the lady. "Don't it pain you to see him reaching for a strap?"

"Not on the street car," chuckled Bobby, "but it pains me to see him reaching for a strap at home."


**You Can Get Allen's Foot-Ease FREE.**

Write Allen S. Olmsted, Le Roy, N. Y., for a free sample of Allen's Foot-Ease. It cures sweating, hot swollen, aching feet. It makes new or tight shoes easy. A certain cure for corns, ingrowing nails and bunions. All druggists sell it. 25c. Don't accept any substitute.


**His Happiest Hour.**

He—Do you remember the night I asked you to marry me?

She—Yes, dear.

"For a whole hour we sat there, and not a word did you speak. Ah, that was the happiest hour of my life!"—Echo de Paris.


**CASTORIA**
For Infants and Children.
The Kind You Have Always Bought
Bears the Signature of Chas. H. Fletcher.


**Splendid Scheme.**

Rastus—I tol' Mandy not to fogit to wake me up at 6 o'clock to-morrow morning.

Ike—Why, you doan' have to go to work. It's a holiday.

Rastus—I know, but I want de satisfaction of rolling over an' goin' to sleep again.

**Too Severe.**

Nell—When I marry it shall be to a man of nerve. I put Harry to the test and he failed.

Bell—And what was the test, dear?

Nell—I told him to go out on the busiest street and yell "Hurrah for Russia," but he backed out.


**FITS** Permanently Cured. No fits or nervousness after first day's use of Dr. Kline's Great Nerve Restorer. Send for Free $2 trial bottle and treatise. Dr. R. H. Kline, Ltd., 931 Arch St., Philadelphia, Pa.


**A Theory Demonstrated.**

"Do you believe that any one can put people to sleep by means of hypnotism?"

"Yes," answered Miss Cayenne, "Mr. Dullboy was talking about it yesterday. I felt sleepy before he had spoken twenty words."


THE GRAND PRIZE — A. J. Tower Co. — TOWER'S FISH BRAND
MAKERS OF
WATERPROOF OILED CLOTHING, SLICKERS, POMMEL SLICKERS AND HATS.
POLLOWING OUR SUCCESSES AT PHILADELPHIA CHICAGO AND OTHER EXPOSITIONS
WE WON THE HIGHEST POSSIBLE AWARD AT THE ST. LOUIS WORLD'S FAIR.
A. J. TOWER CO. ESTABLISHED 1828. BOSTON CHICAGO NEW YORK. TOWER CANADIAN CO. LIMITED TORONTO, CAN.
TOWER'S FISH BRAND — THE GRAND PRIZE



**THE COMFORTER**

A congested vein pressing on a nerve accounts for the swelling, throbbing ache of

**Neuralgia**

**St. Jacobs Oil**

frees the circulation, allays the pressure and soothes away the pain.

**Price, 25c. and 50c.**


**Choice of Evils.**

Singleton—Just as soon as a woman can manage a man her love begins to cool.

Wedderly—Yes; and just as soon as she discovers she can't manage him she begins to make it hot for him.

**An Insinuation.**

"Women," remarked Growells, "always have their purses filled with samples."

"Anyway," rejoined Mrs. Growells, in a tone redolent of sarcasm, "we don't get them filled in 'sample rooms.'"


# RHEUMATISM
## BODY RACKED WITH PAIN

No other bodily suffering is equal to that produced by the pain of Rheumatism. When the poisons and acids, which cause this disease, become intrenched in the blood there is hardly any part of the body that is not affected. The muscles become sore and drawn, the nerves twitch and sting, the joints inflame and swell, the bones ache, every movement is one of agony, and the entire body is racked with pain. Rheumatism is brought on by indigestion, stomach troubles, torpid Liver, weak Kidneys and a general inactive state of the system. The refuse matter instead of passing off through nature's avenues is left to sour and form uric acid, and other acrid poisons which are absorbed into the blood. Rheumatism does not affect all alike. In some cases it takes a wandering form; it may be in the arms or legs one day and in the shoulders, feet, hands, back or other parts of the body the next. Others suffer more seriously, and are never free from pain. The uric acid and other irritating substances find lodgement in the muscles and joints and as these deposits increase the muscles become stiff and the joints locked and immovable. It matters not in what form the disease may be the cause is always the same—a sour, acid condition of the blood. This vital stream has lost its purity and freshness, and instead of nourishing and feeding the different parts with health-giving properties, it fills them with the acids and salts of this painful and far-reaching disease. The cold and dampness of Winter always intensify the pains of Rheumatism, and the sufferer to get relief from the agony, rubs the affected parts with liniments, oils, lotions, etc., or uses plasters and other home remedies. These are desirable because they give temporary ease and comfort but have no effect on the real trouble which is in the blood and beyond the reach of such treatment. S. S. S. is the best remedy for Rheumatism. It goes into the blood and attacks the disease at its head, and by neutralizing and driving out the acids and building up the thin, sour blood it cures the disease permanently. While cleansing the blood S. S. S. tones up the stomach, digestion and every other part of the system, soothes the excited nerves, reduces the inflammation, dissolves the deposits in the joints, relieves all pain and completely cures this distressing disease. S. S. S. is a certain cure for Rheumatism in any form; Muscular, Inflammatory, Articular or Sciatic. Special book on the disease and any medical advice, without charge, to all who write. THE SWIFT SPECIFIC CO., ATLANTA, GA.

**S.S.S.**
**PURELY VEGETABLE.**

About fifteen years ago I had a severe attack of Rheumatism and could not work with any satisfaction. My legs were badly swollen and drawn so I could scarcely walk. I tried many remedies but could get no relief. I was finally recommended to try S. S. S. and it soon cured me sound and well. I am now 74 years old and have never had any return of the trouble.
JOSEPH FROME HAWLEY,
Box 104. Aurora, Ill.

Sometime ago I had Rheumatism and had to quit work. The pains in my back and between my shoulders was so intense I could not rest or sleep. I tried everything but nothing did me any good till I heard of and took S. S. S. This medicine cured me sound and well. It purified my blood and made me feel like a new man.
CONRAD LOHR,
Anderson, Ind. 122 E. 19th St.



PISO'S CURE FOR CONSUMPTION — 25 CTS. — CURES WHERE ALL ELSE FAILS. Best Cough Syrup. Tastes Good. Use in time. Sold by druggists.


**There Are Others.**

Harter—Grumleigh strikes me as being rather selfish. He seems to live entirely within himself.

Carter—Oh, well, he isn't the only man in town who lives in a flat.


Mothers will find Mrs. Winslow's Soothing Syrup the best remedy to use for their children during the teething period.


It is strange that in Asia and Africa, where grass will not grow, the most beautiful flowers and shrubs flourish to perfection.


**MALLEABLE IRON STUMP PULLERS**

Fastest, lightest and strongest Stump Puller on the market. 119 Horse power on the sweep with two horses. Write for descriptive catalog and prices.

REIERSON MACHINERY CO.
Foot of Morrison Street Portland, Oregon

*Business EDUCATION*

Clip this out, return to us with the names and addresses of yourself and two of your friends, and the date when you will probably enter a business college, and we will credit you with $5.00 on our $65.00 scholarship. Our school offers exceptional advantages to students of Business, Shorthand, English, etc.

BEST INSTRUCTION—LOWEST TUITION
WRITE FOR CATALOGUE 10—IT'S FREE

THE MULTNOMAH BUSINESS INSTITUTE
M. A. ALBIN, PRES.
66 SIXTH ST. PORTLAND, ORE.

# WANTED

A tract of 1,500 to 2,000 acres of pasture land in the Willamette valley, within fair distance of the railroad. Must be reasonable in price, well watered and in Marion, Linn, Lane, Benton or Polk county. Address, with full particulars, Buyer, No. 415 Marquam Bldg., Portland, Oregon.

**Dr. C. Gee Wo**
WONDERFUL HOME TREATMENT

This wonderful Chinese Doctor is called great because he cures people without operation that are given up to die. He cures with those wonderful Chinese herbs, roots, buds, barks and vegetables that are entirely unknown to medical science in this country. Through the use of these harmless remedies this famous doctor knows the action of over 500 different remedies which he successfully uses in curing diseases. He guarantees to cure catarrh, asthma, lung, liver, rheumatism, nervousness, stomach, liver, kidneys, etc.; has hundreds of testimonials. Charges moderate. Call and see him. Patients out of the city write for blanks and circulars. Send stamp. CONSULTATION FREE.

Address THE C. GEE WO CHINESE MEDICINE CO
162½ First St., S. E. Cor. Morrison
Mention paper. PORTLAND, OREGON.

# A New Organ

Delivered to any Railroad Station or Boat Landing in Oregon $46

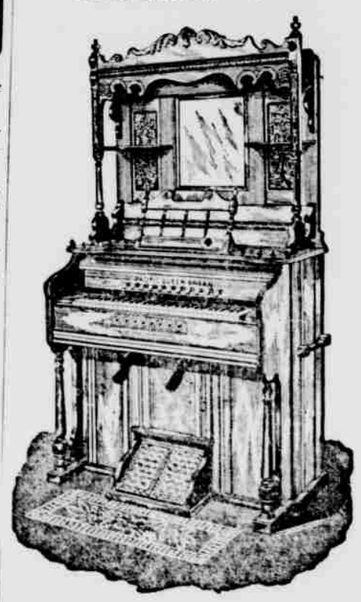

Here is a picture of one of the most perfectly finished organs now manufactured. It is the Pacific Queen, made especially for Eilers Piano House. A choice of fancy walnut or selected oak cases. Fine, very large beveled plate mirror, perfectly finished, an ornament to any mansion.

Numerous new and valuable improvements are embodied in this organ, making it at once one of the best and most desirable organs manufactured in the United States.

Built with special regard to Pacific Coast climate.

Besides the regular reed tone, this instrument also has several octaves of the regular pipe effects, to be found in no other make.

**Special Introductory offer.**

To introduce this Organ we are making most exceptional concessions in our prices and terms and will deliver a perfect and fully guaranteed Organ freight paid, to any railroad station or boat landing in the state of Oregon for $46, on payment of $8 down and $4 a month. The fancier styles $50, $60, etc., on same terms. Write us today, as this offer is limited only to the first 100 instruments.

The editor of this paper will be glad to furnish any further information desired as to these Organs and also Pianos, Pianolas, etc.

Eilers Piano House

PORTLAND, OREGON

Largest, Leading and Most Responsible Western Dealers.

Washington street, corner Park, Portland, Oregon.
Sprague ave. and Post st., Spokane, Wash.
[illegible] Market street, San Francisco, Cal.





WHEN writing to advertisers please mention this paper.