The Heppner Gazette.

Issued Every Thursday Morning

OUR CLUBBING LIST.

Heppner Gazette and Toledo Weekly Blade, one year $1 60
Heppner Gazette and Chicago Weekly Inter-Ocean, one year 1 70
Heppner Gazette and Weekly Oregonian, one year 2 25
Heppner Gazette and Weekly Examiner, one year, including ticket to Examiner's great drawing 2 25
Heppner Gazette and Young People's Weekly one year 1 60
Heppner Gazette and Twice-a-Week St Louis Globe Democrat 1 85
Heppner Gazette and Oregon Daily Journal, one year (regular price of the Journal $4) both for $4.00
Six months 2.15
With Semi-Weekly Journal one year 2.25
With Weekly Journal, one year 2.00
Heppner Gazette and Rural Spirit, one year 2 25

Address all orders to GAZETTE, Heppner, Oregon.

Annual Initiation.

Heppner Chapter, A. F. and A. M. held day and night sessions last week, commencing Wednesday, March 18th and lasting until Friday, March 20th. The occasion was their annual initiation of members, of which there were six applicants, N. A. Leach and Augustus Walker, of Ione; Chas. Morris, of Arlington; R. A. Simas, of Monument; Geo. W. Welch and E. P. Michell, of Heppner.

Heppner Chapter covers sever counties. Those attending outside of Heppner were as follows: R. A. Simas, W. H. Bowman and Emile Cochran, Monument; Chas. Morris and R. F. Monroe, Arlington; F. J. Beckett, Eight Mile; C. O. Portwood and Dock Brown, Condon; Frank Sloan, Thos. Mathews, Hadley Barker and Shirley Thompson, Butter Creek; N. A. Leach, Augustus Walker and W. J. Blake, Ione; Geo. Perry, Rock Creek. The above are all members of Heppner Chapter.

After the initiation ceremonies Friday evening all repaired to the Odd Fellows hall, where a supper was prepared for the occasion. Nearly all the members supposed that there would be no one there and had intended to have a stag supper, but on entering the hall was somewhat suspicious on finding the orchestra present. A march was played and the members filed around to the banquet hall and when the doors were opened beheld their sister lodge, the Eastern Star, who had prepared a most excellent lunch. This was kept a secret to all but three or four. About 200 were present at the banquet and an excellent time was had.

W. H. Moore, of the Elrod and Moore Land Co, was in Heppner Friday night.

Herb Bartholomew and J. L. Ayers were passengers for Rhea's Siding Saturday.

Dr. Vaughan and Prof. Reid spent Sunday at Dr. Vaughan's ranch on Rhea Creek.

Phil Metschan, Jr., the enterprising proprietor of the Palace hotel, has been making some good improvements in the Palace. The barroom has been remodeled, new linoleum has been put down, and a new billiard table will be put in. The hotel is being greatly improved.

PALACE SUNDAY DINNER.

March 29, 1903. Price 50 cents. Weekly boarders will not be charged extra.

BILL-OF-FARE

Soup.
Potage ala Russe Cosomme Imperial

Relishes.
Chow Chow Celery India Relish

Fish.
Boiled Salmon Duches Sauce Potato Marie

Boiled.
Ham Madeira Sauce

Entree.
Fried of Chicken Maryland Style
Tournedos Fillet Beef Champignon
Sweetbread Poulette En cases
Orange Fritters glace au Rhetne

Roasts.
Prime Ribs of Beef au jus
Young Veal Sage Dressing
Loin Pork Apple Sauce Leg Mutton Jelly
Shrimps Salad ala Moyonnaise,

Vegetables.
Cauliflower in Cream French Peas
Boiled and Mashed Potatoes

Pastry.
Lemon Meringue and Hot Mince

Dessert.
Ananas Plum Pudding Snow Sauce
Cheese Crackers Assorted Nuts Raisans

Coffee Tea Milk Claret Punch

LEXINGTON NEWS.

LEXINGTON, March 24, 1903.

E. A. Pointer moved into town, Tuesday.

Willie Horn, of Heppner, visited here, Sunday.

C. H. Beymer was in town a day or two last week,

Frank Smith's well drill arrived here Monday evening.

Solomon Glick came up from Clackamas county last week.

J. T. McMillan and several others have been setting out fruit trees lately.

Miss Iona White has opened her milliuery store in the old postoffice building.

Karl Beach started to The Dalles with a load of Dan Potter's household goods, Tuesday.

D. M. Potter and family left for their new home near Vancouver, Wash, Tuesday morning.

Ed Wood's new shop is nearing completion. He will have a nice place to work when it is finished.

Miners Win.

Washington, March 21.—The report of the commission appointed by the President last October to investigate the anthracite coal strike was made public today. The report was dated March 18, and is signed by all the members of the commission, who are: Judge George Gray, of Deleware; Land Commissioner Carroll D. Wright and Brigadier-General John M. Wilson, both of this city; Bishop John L. Spalding, of Illinois; Thomas H. Watkins, of Pennsylvania; Edgar E. Clark, of Iowa, and Edward M. Parker, of this city. The report is to be illustrated, and it will be accompanied by the testimony taken by the commission, but thus far only the report proper has been printed. This alone covers 87 pages of printed matter.

In short the commission awards a general increase of wages amounting in most instances to 10 per cent; some decrease of time; the settlement of all disputes by arbitration; fixes a minimum wage and a sliding scale; provides against discrimination of persons by either the mineowners or the miners on account of membership or non-membership in a labor union; provides that the awards made shall continue in force until March 31, 1906. The Commission discussed to some extent the matter of recognition of non-recognition of the miners' union, but declined to make any award on this measure.

Heavy Loss to Cattle.

Baker City, Ore., March 23.—The severe cold and heavy fall of snow during the past Winter has played havoc with the cattle interests in Harney and Malheur Counties. A man who has recently visited Harney County says that the loss to cattlemen during the past three months has been something frightful. One young man, who had charge of 400 head of cattle, said in a letter to his people in this county, that at least half of the band had died, and that probably not more than 100 would survive until Spring. He said other bands had suffered in the same proportion. The cause of the heavy loss seems to be the result of want of careful preparation on the part of the owners. They have always been able to Winter their cattle through, feeding only a very little hay, and often not having to feed any, consequently they do not put up a sufficient amount of fodder in the Summer and Fall to feed a large band of cattle any length of time.

The ranchers in the eastern part of Malheur County have not lost very many, because they always prepare to feed their cattle every Winter.

A cattle buyer who has been through a portion of Harney County says that the ranchers have lost so many cattle that good beef steers will be both scarce and high this season.

March, April, May

There is a best time for doing everything—that is, a time when a thing can be done to the best advantage, most easily and most effectively. Now is the best time for purifying your blood. Why? Because your system is now trying to purify it—you know this by the pimples and other eruptions that have come on your face and body.

Hood's Sarsaparilla and Pills

Are the medicines to take—they do the work thoroughly and agreeably and never fail to do it.

Hood's are the medicines you have always heard recommended.

"I cannot recommend Hood's Sarsaparilla too highly as a spring medicine. When we take it in the spring we all feel better through the summer." MRS. S. H. NEAL, McCrays, Pa.

Hood's Sarsaparilla promises to cure and keeps the promise.

After Summer Range.

M. B. Gwinn, of Boise, Idaho, who arrived in the city yesterday, accompanied by his brother, J. H. Gwinn, of Pendleton, has just closed a deal with George T. Parr, of the Eastern Oregon Land company, at The Dalles, for the lease of 60,000 acres of land in the Blue mountains, located in Baker and Grant counties. Mr. Gwinn is secretary and treasurer of the Idaho Woolgrowers' association, and is largely interested in this industry. It is his intention to use the land just leased as a summer range for sheep, and he will stock it up with between 25,000 and 40,000 head as soon as the season opens up. The deal was closed here yesterday.

J. H. Gwinn is also an enthusiastic sheepman and occupies the same position in the Oregon Woolgrowers' association that his brother does in the Idaho association.—Sumpter Reporter.

Newell Will Visit Oregon.

Washington, March 20.—Senators called on Hydrographer Newell, to urge him to pursue work in Eastern Oregon under the National irrigation act. Mr. Newell said he would visit Oregon this Summer and look over the several proposed projects. He is inclined to do all he can for the state and thinks it should be an early beneficiary under the new law.

The best pill 'neath the stars and stripes; It cleanses the system and never gripes.

Little Early Risers of worldy repute—Ask for DeWitt's and take no substitute.

A small pill, easy to buy, easy to take and easy to act, but never failing in results. DeWitt's Little Early Rearly arouse the secretions and act as a tonic to the liver, curing permanently. Slocum Drug Co, Ione Drug Co, Ione.

Governor McBride Saturday vetoed the situation of the Portland fair bill that appropriates $50,000. In addition he vetoed other bills, cutting off altogether appropriations to the amount of $400,000.

SEVERE ATTACK OF GRIP.

Cured by One Bottle of Chamberlain's Cough Remedy.

"When I had an attack of the grip last winter (the second one) I actually cured myself with one bottle of Chamberlain's Cough Ramedy," says Frank W. Perry, Editor of the Enterprise, Shortsville, N. Y. "This is the honest truth. I at times kept from coughing myself to pieces by taking a teaspoonful of this remedy, and when the coughing spells would come at night I would take a dose and it seemed that in the briefest interval the cough would pass off and I would go to sleep perfectly free from cough and its accompanying pains. To say that the remedy acted as a most agreeable surprise is putting it very mildly. I had no idea that it would or could knock out the grip, simply because I had never tried it for such a purpose, but it did, and it seemed with the second attack of coughing the remedy caused it to not only be of less duration, but the pains were far less severe, and I had not used the contents of one bottle bottle before Mr. Grip had bid me adieu." For sale by Slocum Drug Co.

HEPPNER MILL & MANUFACTURING Co

J. C. SCOTT, Mgr.

Has added a complete line of Machinery for the manufacture of

Sash, Doors, Blinds, Native and Hardwood Furniture

Of which the following will be kept in stock at prices which defy competition: Cupboards, $3 and up; tables from $1.50 up; Chiffoneers $7 and up. Kitchen jewels $3 50; bookcases, wardrobes, etc, at all prices. Call at the factory and if we haven't what you want we'll make it while you wait. We are here for your patronage and we intend to get it. We furnish everything in the way of mill work. Turnings, Balusters, Columns, Brackets, Mouldings, Casings, Window and Door Frames. Stairs built complete in the factory ready to put in place. Get our prices, it will pay you.

Heppner Mill and Manufacturing Company

HOTEL HEPPNER

The new management is now furnishing better accommodations than ever before. Newly furnished rooms.

The Best Meals in Heppner

Prepared by a first-class WHITE COOK. No Chinese or Japanese employed. Rates $1 a day and upwards.

Jones & Ashbaugh, Props.

LOWER MAIN STREET, HEPPNER

FALL AND WINTER SHOES.

..M. LICHTENTHAL..

THE UP-TO-DATE SHOE DEALER....

When you need anything in the line of Shoes, come in and examine our immense stock. Can supply you with neat and well-made footwear at reasonable prices. : : : : : : : : :

Custom Work a Specialty...

HEPPNER. - - - OREGON

FIRST NATIONAL BANK

OF HEPPNER.

O. A. RHEA.....President | G. W. CONSER.....Cashier
T. A. RHEA.....Vice-President | E. L. FREELAND..Assistant Cashier

Transact a General Banking Business.

EXCHANGE ON ALL PARTS OF THE WORLD BOUGHT AND SOLD
Collections made on all points on reasonable terms. Surplus and undivided profits $35,000.

PALACE HOTEL

HEPPNER, OREGON

Leading Eastern Oregon Hotel

MODERN CONVENIENCES
ELECTRIC LIGHTED . . .

Under New Management. Thoroughly Renovated and Refitted. Best Meals in the City.

PHIL METSCHAN, Jr., Prop.

CENTRAL MEAT MARKET

THOMSON & BRETALL, Props

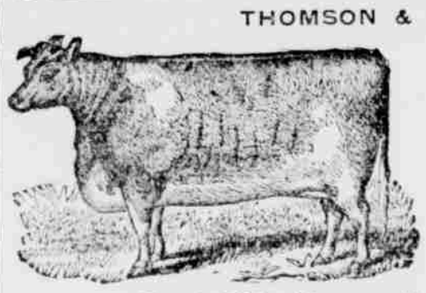

Beef, Mutton, Sausage and Poultry kept constantly on hand

Hams, Lard and Bacon of the best quality

Fresh Fish in Season

West Side Upper Main Street, Heppner.

For Next Thirty Days

Suits made to order for
$15.00

Henry Bode, Tailor, - - - Heppner, Oregon