The Heppner Gazette.

Issued Every Thursday Morning

OUR CLUBBING LIST.

Heppner Gazette and Toledo Weekly Blade, one year.....$1 60
Heppner Gazette and Chicago Weekly Inter-Ocean, one year 1 70
Heppner Gazette and Weekly Oregonian, one year 2 25
Heppner Gazette and Weekly Examiner, one year, including ticket to Examiner's great drawing 2 25
Heppner Gazette and Young People's Weekly one year.... 1 60
Heppner Gazette and Twice-a-Week StLouis Globe Democrat 1 85
Heppner Gazette and Oregon Daily Journal, one year (regular price of the Journal $4) both for $4.00
Six months..... 2.15
With Semi-Weekly Journal one year..... 2.25
With Weekly Journal, one year..... 2.00
Heppner Gazette and Rural Spirit, one year..... 2 25

Address all orders to GAZETTE, Heppner, Oregon.

LEXINGTON NEWS.

LEXINGTON, March 4, 1903.

W. B. McAlister went to Portland Monday.

A ball was given at the Artisan hall Friday night.

E. S. Tyler died Tuesday. Funeral today at 1 o'clock.

Mrs. E. Thompson is building a neat cottage in McAllister's Addition.

Jerry McElligott, of Eight Mile, was in town last Sautrday on business.

Frank Beymer is building a barn instead of a house, as we stated last week.

Mrs. Notson expects her stock of spring millinery from the East next week.

Ed McDaid's litttle child is very sick. They are stopping at D. P. Doherty's.

Neeley White was off duty a day or two last week as a result of a kick from a horse.

Rev. J. M. Turner now rides in a new hack, which he received Saturday evening.

We understand that Ed Wood expects to build a new blacksmith shop in the near future.

Our townsman D. M. Porter is talking of moving to a point near Vancouver, Wash., soon.

The teachers who attend the local institute next Saturday will be entertained by our people.

J. M. White went to Portland last Wednesday. He was accompanied by his daughter, Iona.

The snow which fell Monday night and Tuesday is a good thing for the wheat in this vicininy.

J. T. McMillan is plowing up a portion of his alfalfa field. He expects to set out fruit trees on the tract.

Miss Iona White returned from Portland Tuesday evening while there she purchrsed a stock of millinery.

The second quarterly meeting of the M. E. church South will be held at the Liberty school house next Satunrday and Sunday.

Mr. Charles P. Barnett and Mrs Ruth Windsor were married at The Dalles last Tuesday. They returned to Lexington Tuesday evening. May happiness attend them.

The family of E. S. Tyler is sorely afflicted. Mr. Tyler has been confined to his bed with grippe, one of the little girls is sick with pneumonia, and the baby fell against the stove a few days ago and was severely burned on the hands and about the face. All are improving at present, and we trust that it will not be many days till they are all restored to health.

GOOSEBERRY NOTES.

Sam Esteb has landed his boat at our port again.

Fred Aken will leave for Arlington in a few days.

Prospects for a large crop, best in several years.

Wanted, after May the 7th a position as teacher in our public school.

Ben Akers has the premium lot of hogs in this part, Chester Whites.

Clarence and Otis Riddle have been very sick for several days, symptoms of pneumonia, hope they will recover soon.

Bruce Haines will stop in Portland for awhile perhaps will locate there for the year.

School will close the 7th of May. Oscar Bergstrom another new pupil came in last week.

Land buyers commoner than jack rabbits—Jay Ball wants $2,000 a quarter for his surplus stock.

Any board of director needing the service of an experienced teacher address the principal of the school at Goosberry.

We understand George Holmes has rented his home ranch and will locate at Ione. We don't wish Ione any ill fortune but we would certainly rest better if Mr. Holmes would keep quiet for a few weeks.

Mrs. Jay Ball and daughter, Miss Evaline, will leave for California in a few days. While there together with ten brothers and sisters of Mrs. Ball, they will celebrate the seventy-seventh birthday of her father.

I. R. Esteb and J. L. Swayne will soon be prepared to go on the stage—title of play "Then and Now." First act Esteb presents fifty years ago in Iodiana. Second act Swayne given in detail, all the noted events that occurred in the South since 1860. Time of play twelve weeks. Friends invited. Trouble begins daily at 4:30 p. m. Music by J. L. Swift.

HARDMAN NEWS.

Hardman, Feb. 28, 1903.

Winter is with us still.

J. H. Wyland was a business visitor of the metropolis the first of the week.

Rev. Henderson, Mallory, Beightol and Miss Griffin are conducting very successful reviyal services here.

Our entire community joins in mourning the loss of Uncle Ben Parker. He was a great and good man that made the world better by his having lived.

There is lots of sickness here, Mrs. A. E. Barnard, Geo. Bleakman Sr., Mrs. A. B. Stanley and Mrs. E. Jay Merrill have been on the sick list but at present are mending rapidly.

H. Fergerson's many friends regret greatly that he is going to leave for they have found him a strong advocate and promotor of advancement in the community. Our blessings go with him and his family.

School is progressing fairly well considering the prevailing sickness. The roll of honor in the principal's room for the last month is: Ernest Wyland. Guy Chapin, Etta Adams, Enid Leeper, Blanche Chapin, Harvey Merrill, Delvin Cox, Alonzo Merrill, Bertha Huston, Bernie Cox and Stewart Wyland. The teachers are putting forth every effort to make the school a success and so far their labors are bountifully rewarded.

Patron, pupil and teachers all moving in perfect harmony.

United States Leads in Coal.

The three great coal producing countries of the world are United States, Great Britian and Germany. Prior to last year Great Britain lead the world as coal producer, but we have made such remarkable increases that the United States now leads. We also have the best family medicine as well, namely, Hostetter's Stomach Bitters. It was first introduced fifty years ago and because it has already been found reliable now occupies the foremost position as a family remedy. If you have never tried it, take our advice and start today. You'll be thankful for the hint, because it positively cures even after other remedies have failed. It is a specific remedy for spring fever, indigestion, dyspepsia, constipation, biliousness, nervousness, and liver and kidney troubles. Beware of counterfeits.

March, April, May

There is a best time for doing everything—that is, a time when a thing can be done to the best advantage, most easily and most effectively. Now is the best time for purifying your blood. Why? Because your system is now trying to purify it—you know this by the pimples and other eruptions that have come on your face and body.

Hood's Sarsaparilla and Pills

Are the medicines to take—they do the work thoroughly and agreeably and never fail to do it.

Hood's are the medicines you have always heard recommended.

"I cannot recommend Hood's Sarsaparilla too highly as a spring medicine. When we take it in the spring we all feel better through the summer." MRS. S. H. NEAL, McCrays, Pa.

Hood's Sarsaparilla promises to cure and keeps the promise.

For Sale.—60 head of good grade cattle, consisting of cows, heifers and 1 and 2 year old steers.

26 tf P. O. BORG.

When you wake up with a bad taste in your month you may know that you need a dose of Chamberlain's Stomach & Liver Tablets. They will cleanse your stomach, improve your appetite and make you feel like a new man. They are easy to take, being sugar coated, and pleasant in effect. For sale be Slocum Drug Co.

Governor Chamberlain has appointed Stephen C. Wise, H. G. Kundert, Mrs. Belle, M. Wright, Mrs. Millie R. Trumbull and Sarah A. Evans, as state board of inspectors, under the new law regulating child labor.

You will never wish to take another dose of pills if you once try Chamberlain's Stomach & Liver Tablets. They are easier to take and more pleasant in effect. They cleanse the stomach and regulates the liver and bowels. For sale by Slocum Drug Co.

The strike at Keswick, Cal., continues. The miners declare that the company violated every article of the agreement.

A wholesale demoralization of the Astoria fishing industry is now threatened by the fisherman's union making a 50 per cent raise in the wages for which they will work.

PALACE SUNDAY DINNER.

March 8, 1903. Price 50 cents. Weekly boarders will not be charged extra.

BILL-OF-FARE

Soup.
Consomme Tapioco—Potagealexandria
Relishes.
Chow Chow Celery India Relish
Fish.
Baked Salmoh Tartore Sauce Potato Duchess
Boiled.
Knuckle of Ham Champignon Sauce
Entree.
Supreme of Chicken—Rothschild
Casserole Mock Sweetbread
Fillet Beef Cheteaubriand
Pineapple Cream Meringue au Rhum
Roasts.
Young Chicken Celery Dressing
Prime Ribs of Beef au jus
Leg of Lamb Jelly Loin Pork Apple Sauce
Lobster Salad ala Mayonnaise
Vegetables.
Cauliflower in Cream Sugar Corn
Boiled and Mashed Potatoes
Pastry.
Lemon Cream and Hot Mince Pie
Dessert.
Snow Pudding au Brandy
Cheese Crackers Assorted Nuts Raisans

Coffee Tea Milk Claret Punch

HEPPNER MILL & MANUFACTURING Co

J. C. SCOTT, Mgr.

Has added a complete line of Machinery for the manufacture of

Sash, Doors, Blinds, Native and Hardwood Furniture

Of which the following will be kept in stock at prices which defy competition: Cupboards, $3 and up; tables from $1.50 up; Chiffoneers $7 and up. Kitchen jewels $3 50; bookcases, wardrobes, etc, at all prices. Call at the factory and if we haven't what you want we'll make it while you wait. We are here for your patronage and we intend to get it. We furnish everything in the way of mill work. Turnings, Balusters, Columns, Brackets, Mouldings, Casings, Window and Door Frames. Stairs built complete in the factory ready to put in place. Get our prices, it will pay you.

Heppner Mill and Manufacturing Company

HOTEL HEPPNER

The new management is now furnishing better accommodations than ever before. Newly furnished rooms.

The Best Meals in Heppner

Prepared by a first-class WHITE COOK. No Chinese or Japanese employed. Rates $1 a day and upwards.

Jones & Ashbaugh, Props.

LOWER MAIN STREET, HEPPNER

FALL AND WINTER SHOES.

..M. LICHTENTHAL..

THE UP-TO-DATE SHOE DEALER....

When you need anything in the line of Shoes, come in and examine our immense stock. Can supply you with neat and well-made footwear at reasonable prices. : : : : : : : : :

Custom Work a Specialty...

HEPPNER, - - - OREGON

FIRST NATIONAL BANK

OF HEPPNER.

O. A. RHEA.....President | G. W. CONSER.....Cashier
T. A. RHEA.....Vice-President | E. L. FREELAND...Assistant Cashier

Transact a General Banking Business.

EXCHANGE ON ALL PARTS OF THE WORLD BOUGHT AND SOLD
Collections made on all points on reasonable terms. Surplus and undivided profits $35,000.

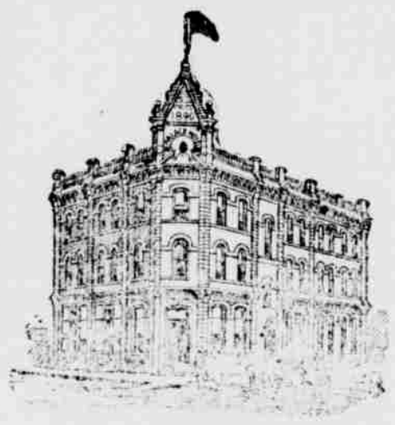

PALACE HOTEL

HEPPNER, OREGON

Leading Eastern Oregon Hotel

MODERN CONVENIENCES
ELECTRIC LIGHTED . . .

Under New Management. Thoroughly Renovated and Refitted. Best Meals in the City.

PHIL METSCHAN, Jr., Prop.

CENTRAL MEAT MARKET

THOMSON & BRETALL, Props

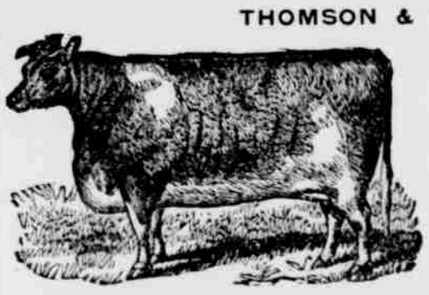

Beef, Mutton, Sausage and Poultry kept constantly on hand

Hams, Lard and Bacon of the best quality

Fresh Fish in Season

West Side Upper Main Street, Heppner.

For Next Thirty Days

Suits made to order for
$15.00

Henry Bode, Tailor, - - - Heppner, Oregon