Contagious Blood Poison

There is no poison so highly contagious, so deceptive and so destructive. Don't be too sure you are cured because all external signs of the disease have disappeared, and the doctor says you are well. Many persons have been dosed with Mercury and Potash for months or years, and pronounced cured—to realize when too late that the disease was only covered up—driven from the surface to break out again, and to their sorrow and mortification find those nearest and dearest to them have been infected by this loathsome disease, for no other poison is so surely transmitted from parent to child as this. Often a bad case of Rheumatism, Catarrh, Scrofula or severe skin disease, an old sore or ulcer developing in middle life, can be traced to blood poison contracted in early life, for it remains smoldering in the system forever, unless properly treated and driven out in the beginning. S. S. S. is the only antidote for this peculiar virus, the only remedy known that can overcome it and drive it out of the blood, and it does this so thoroughly and effectually that there is never a return of the disease to embarrass or humiliate you afterwards.

Like Begets Like. **The Sin of the Parent.**

SSS cures Contagious Blood Poison in any and all stages; contains no mineral to break down your constitution; it is purely vegetable and the only blood purifier known that cleanses the blood and at the same time builds up the general health.

Our little book on contagious blood poison is the most complete and instructive ever issued; it not only tells all about this disease, but also how to cure yourself at home. It is free and should be in the hands of everyone seeking a cure. Send for it.

THE SWIFT SPECIFIC CO., ATLANTA, GA.

Pour a solution of caustic soda, boiling hot, down the drain once a week. This prevents the drain from becoming clogged with grease and saves a plumber's bill every now and then.

Season with salt and pepper sparingly; remember they destroy every other flavor, as well as your own taste.

IT HAPPENED IN A DRUG STORE.

"One day last winter a lady came to my drug store and asked for a brand of cough medicine that I did not have in stock," says Mr. C. R. Grandin, the popular druggist of Ontario, N. Y. "She was disappointed and wanted to know what cough preparation I could recommend. I said to her that I could freely recommend Chamberlain's Cough Remedy and that she could take a bottle of the remedy, and after giving it a fair trial if she did not find it worth the money to bring back the bottle and I would refund the price paid. In the course of a day or two the lady came back in company with a friend in need of cough medicine and advised her to buy a bottle of Chamberlain's Cough Remedy. I consider that a very good recommendation for the remedy." For sale by Conser & Ayers.

The teakettle should be washed every morning the same as every other utensil. If allowed to remain unwashed, materials will collect on the inside, making the water impure and taking longer to boil.

Every time a woman reads of a man committing suicide she wonders what other woman was at the bottom of it.

"For three days and nights I suffered agony untold from an attack of cholera morbus brought on by eating cucumbers," says M. E. Lowther, clerk of the district court, Centerville, Iowa. "I thought I should surely die and tried a dozen different medicines, but all to no purpose. I sent for a bottle of Chamberlain's Colic, Cholera and Diarrhœa Remedy, and three doses relieved me entirely." This remedy is for sale by Conser & Ayers.

To make good tea or coffee, the water should be taken off at the first bubble. Remember, continued boiling causes the water to part with its gases and become flat. This is the cause of much poor tea and coffee.

The wise girl always rearranges the parlor furniture immediately after a young man has called.

A new remedy for biliousness is now on sale at Conser & Ayers' drug store. It is Called Chamberlain's Stomach and Liver Tablets. It gives quick relief and will prevent the attack if given as soon as the first indication of the disease appears. Price, 25 cents per box. Samples free.

Never beat butter, sugar and eggs in a tin basin. The scouring during the beating brightens the bowl, but darkens the sugar. Use either a granite, iron or wooden bowl, with a wooden paddle.

When you have no appetite, do not relish your food and feel dull after eating, you may know that you need a dose of Chamberlain's Stomach and Liver Tablets. Price, 25 cents. Samples free at Conser & Ayers' drug store.

When you cannot sleep for coughing, it is hardly necessary that any one should tell you that you need a few doses of Chamberlain's Cough Remedy to allay the irritation of the throat and make sleep possible. It is good. Try it. For sale by Conser & Ayers.

For sprains, swellings and lameness there is nothing so good as Chamberlain's Pain Balm. Try it. For sale by Conser & Ayers.

Never melt butter before you beat it to a cream. It may be slightly softened, but must not be oily.

Curious Water Effects in Idaho

Prof. Israel C. Russell, of the U. S. Geological Survey, is at present examining the great lava-covered plain of Southern Idaho, through which Snake river has cut its deep canyon. Many creeks and rivers rising in the mountains on both sides of this plain loose their waters as they enter upon the pervious surface. These percolate underground, to finally reappear in great springs far down the canyon walls. Some of the streams from these springs are literally large enough to float a steamboat. It is the object of the geological survey to locate the course of these underground waters beneath the drought-stricken region and to indicate where, by deep wells, water may be had for the cattle or sheep, which for lack of water are unable to graze over the broad area. There are many tracts of fertile land, embracing thousands of acres, which, by use of the waters now flowing to waste, might be made into productive farms and orchards. This investigation is part of the general study of the water resources of the country, and the maps prepared will add to the series exhibiting the probable depth and character of the waters beneath the surface.

Mint Marks

"All coins of the same denomination look alike to me," says the average person who handles that form of specie. Yet every coin of the United States or the 25-cent piece and over shows distinctly from mint it comes from.

There are only four places of coinage in the entire country. They are situated at Philadelphia, San Francisco, New Orleans and Carson City. The first mint was established at Philadelphia, and as the founding of other places of coinage was then unforeseen, there was no necessity for putting a mark on coins which came from that city. But as the country grew in territory, population and wealth, and as the mines in the West were developed more and more each year, it became necessary to establish other mints and to adopt a method whereby the government could keep track of the output from each place, and, if an error should occur in the coinage, could at once locate the mint from which the defective coin had come.

All coins are supposed to weigh exactly the same as others of the same denomination. While, on the one hand, but little attention is paid to the differences in weight that every day's wear and tear occasions on silver pieces, on the other hand, the slightest deviation from the fixed standard in a gold coin necessitates the trouble of recoining that piece. For these reasons small marks were put on coins which came from mints other than that located at Philadelphia.

To find the marks, turn the coin so as to observe the tail side. Then look directly below either the eagle or the bunch of arrows. If there be a letter in the place designated, it will be either a small s, o or the double letters cc. Those bearing the letter s are from the mint at San Francisco. Others having the letter o are from New Orleans, while those bearing the letters cc are from Carson City. If you do not find any letter on the coin at all, it is an indication that the coin came from the "City of Brotherly Love."

ROUMANIA'S KISSING FESTIVAL

A Queer Annual Fair at Helmagen and the Strange Origin Alleged.

Helmagen, a Roumanian country town of twelve hundred inhabitants holds its annual fair on the feast of St. Theodore. On this occasion the place swarms with newly married brides from sixty or eighty villages in the district, widows who have taken fresh husbands remain at home. The young women in festive attire, and generally attended by their mothers-in-law, carry jugs of wine enwreathed with flowers in their hands. The Rumanische Woehenschrift says they kiss everyone they meet, and afterward present the jug to his lips for a "nip." The individual thus regaled bestows a small gift on the fair Cybele. Not to partake of the proffered wine is regarded as an insult to the young wife and her family. She is therefore, reserved towards strangers, and only kisses those whom she thinks likely to taste of her wine. The kissing is carried on everywhere—in the street, in the taverns and in private houses. The origin of this custom is veiled in obscurity. Some say that it dates back to the time when the Turks made frequent raids into Transylvania, and carried away all the young women they could lay their hands on. Such of them as contrived to escape from captivity, happening to return to Hasmagen at the time of the fair, kissed their friends and relatives, and even strangers, who congratulated them on their wonderful deliverance.

STEPPED INTO LIVE COALS.

"When a child I burned my foot frightfully," writes W. H. Eads, of Jonesville, Va., which caused horrible leg sores for 30 years, but Bucklen's Arnica Salve wholly cured me after everything else failed." Infallible for burns, scalds, cuts, sores, bruises and piles. Sold by Slocum Drug Co. 25c.

The young man on a salary of $6 a week is apt to think his best girl dearer than he can afford.

When a woman marries a man to reform him, the poor fellow is up against heroic treatment.

Envy is the lowest known form of praise.

WHAT'S YOUR FACE WORTH?

Sometimes a fortune, but never, if you have a sallow complexion, a jaundiced look, moth patches and blotches on the skin—all signs of liver trouble. But Dr. King's New Life Pills give clear skin, rosy cheeks, rich complexion. Only 25 cents at Slocum Drug Co.

A Rival Theatre [illegible]

The [illegible] Theatre, which is a splendid [illegible] place, [illegible] may often be [illegible] about Lisbon at any hour [illegible] of her subjects are still asleep. Of late she has been [illegible] the royal Theatre of Dona Maria, in the Rossio, the square in the center of the city. This theatre will become the home of Italian opera, the court removing to the beautiful rural palace of La Ajuda.

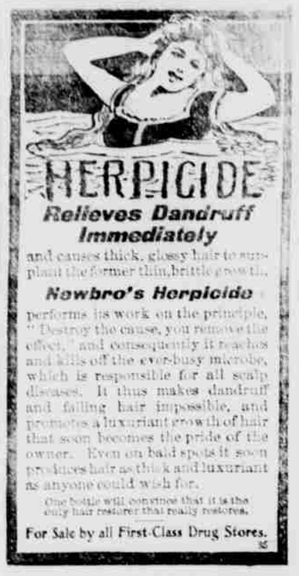

The Condon Times says there is a great deficiency in the yield of grain in that part of Gilliam county this season as compared with last year's crop. Cooke Bros., of Matney Flat, who finished threshing some time ago, informed the times that they had a run of 55 days in 1900 to 20 in 1901, and they covered more territory this year than last. James Cooke estimates the yield is just about half of last year's.

Alex. Delore, a resident of the Snipes country, was held by Judge Ruhson to answer to the circuit court on a charge of assault with intent to commit rape on the person of the wife of A. L. Smith, a resident of the same community, says a Canyon City correspondent. His bond was placed at $300, which he readily gave, with Charles Bernard, W. C. Laycock and Ike Mills as sureties.

Sour Stomach

"After I was induced to try CASCARETS, I will never be without them in the house. My liver was in a very bad shape, and my head, acned and I had stomach trouble. Now since taking Cascarets I feel fine. My wife has also tried them with beneficial results for sour stomach."
JOS. KNEHLING, 1721 Congress St., St. Louis, Mo.

CANDY CATHARTIC
Cascarets
TRADE MARK REGISTERED
REGULATE THE LIVER

Pleasant. Palatable. Potent. Taste Good. Do Good. Never Sicken, Weaken or Gripe. 10c. 25c. 50c.
... CURE CONSTIPATION. ...
Sterling Remedy Company, Chicago, Montreal, New York. 318

NO-TO-BAC Sold and guaranteed by all druggists to CURE Tobacco Habit.

D. W. Ralston purchased 472 cattle in Crook and Wheeler counties. He shipped 150 head to Portland last week from Arlington. The others will be fattened for the markets at the ranches of Mike and George Dukek, Ed. Stinchfield and D. W. Ralston, in the Mayville district.

RED FRONT STABLE.

When you come to Heppner just up your team at the Red Front Livery Stable on Main st., opposite the hotel. They will receive the best of care. Buggies, teams and saddle horses for hire at reasonable rates. Hay and grain bought and sold.

BIXBY BROS.

A HOME ON TIME.

A good ranch of 160 acres, 130 of it good plow land, located on county road, 5 miles southwest of Heppner, is now offered at $4 an acre. Any man who will work it may have it on 3 years time, pay in easy installments. Apply at Heppner Gazette office.

COSMOPOLITAN FRANCE.

Proposed [illegible] to Extend the Immigration [illegible]

[illegible]

Reduced Rates

Are now in effect to Buffalo, New York. Do you expect to attend the Pan-American Exposition? If so do not buy your tickets until you have investigated the service of the Illinois Central Railroad. Our accommodations are the best that can be had, our trains are always on time and employes courteous and accommodating. Through tourist cars from Pacific Coast to Boston via Buffalo. If you will send 15 cents in stamps, to address given below, we will forward you, by return mail, one of our large 34x40 inch wall maps of the United States, Cuba and Porto Rico.

Any information regarding rates, accommodations, service, time, connections, stop-overs, etc., will be cheerfully furnished by

R. H. TRUMBULL,
Commercial Agent,
142 Third Street, Portland, Ore.

Sunday Excursion Rate to Clatsop Beach.

Beginning Sunday, May 26th and every Sunday thereafter during the summer season, the Astoria & Columbia River Railroad Co. will sell one day round trip excursion tickets from Portland to Seaside and return at $1 each. Train will leave Union Depot, Portland, at 8 a. m. and arrive at Seaside at 12:20 p. m.; returning leave seaside at 5 p. m. and arrive at Portland at 9:40 p. m.

NOTICE TO CREDITORS.

In the County Court of the State of Oregon, for Morrow County.

In the matter of the estate of Wm. Browning, deceased.

The undersigned having been appointed by the County Court of the State of Oregon, for Morrow County, administratrix of the estate of Wm. Browning, deceased, notice is hereby given to the creditors of, and all persons having claims against said deceased, to present them verified as required by law, within six months after the first publication of this notice to County Clerk of said county, at his office in Heppner, Oregon.

OLIVE BROWNING,
Administratrix of the estate of Wm. Browning, deceased.
Dated October 4, 1901. 35-39

NOTICE FOR PUBLICATION.

DEPARTMENT OF THE INTERIOR, LAND Office at La Grande, Ore., August 24, 1901.

Notice is hereby given that the following-named settler has filed notice of her intention to make final proof in support of her claim, and that said proof will be made before Vawter Crawford, County Clerk of Morrow county, at Heppner, Oregon, on October 12, 1901, viz: Homestead entry No. 9215, of

MARY A. BARKER, of Heppner, Morrow county, Ore.

for the N½ SW¼, S½ SE¼, Sec. 31, Tp. 1 N., R. 27 E. W. M., and N½ SW¼, SW¼ SW¼, Sec. 4, Tp. 1 N., R. 28 E. W. M.

She names the following witnesses to prove her continuous residence upon and cultivation of said land, viz:

James T. Akers, Alonzo E. Wattenburger, Otis Wattenburger and Thomas D. Matthews, all of Ishmaway, Ore.

40-54 E. W. BARTLETT, Register.

NOTICE TO CREDITORS.

In the County Court of the State of Oregon, for Morrow County.

In the matter of the estate of Henry C. Poulsen, deceased.

The undersigned having been appointed by the County Court of the State of Oregon, for Morrow County, administrator of the estate of Henry C. Poulsen, deceased, notice is hereby given to the creditors of, and all persons having claims against said deceased, to present them verified, as required by law, within six months after the first publication of this notice to said Geo. W. Chapin, at his residence at Hardman, Oregon. GEORGE W. CHAPIN,
Administrator of the estate of Henry C. Poulsen, deceased.
Dated September 17, 1901. 38-46

NOTICE FOR PUBLICATION.

DEPARTMENT OF THE INTERIOR, LAND Office at The Dalles, Oregon, September 3, 1901.

Notice is hereby given that the following-named settler has filed notice of his intention to commute and make final proof in support of his claim, and that said proof will be made before Vawter Crawford, County Clerk of Morrow County, at Heppner, Oregon, on Thursday, October 31, 1901, viz:

THOMAS J. HUMPHREYS,

of Heppner, Oregon, H. E. No. 4561, for the W½ NE¼ and E½ NW¼, Sec. 10, T. 3 S., R. 26 E. W. M.

He names the following witnesses to prove his continuous residence upon and cultivation of said land, viz:

Andrew Lowe, George W. Weeks, George Wilkes and W. E. Profitt, all of Heppner, Oregon.

35-38 JAY P. LUCAS, Register.

NOTICE FOR PUBLICATION

DEPARTMENT OF THE INTERIOR, LAND Office at the Dalles, Oregon, [illegible] 1901.

Notice is hereby given that the following-named settler has filed notice of his intention to commute and make final proof in support of his claim, and that said proof will be made before Vawter Crawford, County Clerk at Heppner, Oregon, on Friday, November 8, 1901, viz:

BENJAMIN F. WILLIS, of Heppner, Ore.

H. E. No. 3949 for the W½ NE¼ and N½ SE¼, Sec. 15, T. 2 S., R. 26 E. W. M.

He names the following witnesses to prove his continuous residence upon and cultivation of said land, viz:

James H. Willis, Samuel E. Willis, Nathaniel Shaw and Arthur Hunt, all of Heppner, Ore.

36-39 JAY P. LUCAS, Register.

NOTICE OF FINAL SETTLEMENT.

Notice is hereby given that the undersigned, administrator of the estate of L. F. Shipley, deceased, has filed his final account in the County Court of Morrow county, Oregon, as such administrator, and that said court has appointed Tuesday, the 5th day of November, 1901, at the hour of 10 o'clock a. m. of said day, at the court house of said county, as the place, for the hearing of said account and objections thereto, and settlement thereof.

Dated this 5th day of September, 1901.

35-37 J. W. SHIPLEY, Administrator.

PAY UP.

Persons indebted to Parker & Gleason are hereby notified to settle their accounts without delay. Payment may be made either at the bank, to W. Phelps my attorney, or to M. Maxwell, traveling collector. Settlement of the estate of Peter Gleason makes this necessary.

BENJAMIN PARKER,
Executor Estate of Peter Gleason.
34

50 YEARS' EXPERIENCE
PATENTS
TRADE MARKS
DESIGNS
COPYRIGHTS &C.
Anyone sending a sketch and description may quickly ascertain our opinion free whether an invention is probably patentable. Communications strictly confidential. Handbook on Patents sent free. Oldest agency for securing patents. Patents taken through Munn & Co. receive special notice, without charge, in the
Scientific American.
A handsomely illustrated weekly. Largest circulation of any scientific journal. Terms, $3 a year; four months, $1. Sold by all newsdealers.
MUNN & Co. 361 Broadway, New York
Branch Office, 625 F St., Washington, D. C.

LIPPINCOTT'S
MONTHLY MAGAZINE
A FAMILY LIBRARY
The Best in Current Literature
12 COMPLETE NOVELS YEARLY
NEW SHORT STORIES AND ESSAYS ON TIMELY TOPICS
$1.00 per year; 25 cts. a copy
NO CONTINUED STORIES
EVERY NUMBER COMPLETE IN itself

—AT—

T. R. HOWARD'S STORE,

Main street, you can find

Groceries, Provisions, Glassware, Tinware and Furnishing Goods,

All well adapted to either City or Country Trade.

Staple and Fancy Groceries.
Fine Teas and Coffees.

Good Goods....
Fair Prices.....

T. R. HOWARD. Heppner.

...HEPPNER FLOUR MILL COMPANY...

MANUFACTURERS OF

Equal to Gold Flour, Graham Flour Whole Wheat Flour, Rye Flour, Cream Middlings for Mush, Steam Rolled and Chopped Barley, Shorts and Bran

We pay the highest market price for Wheat and Barley. Patronize a home industry.....

WHEAT STORED FREE

W. L. HOUSTON, - - - Manager.

FIRST NATIONAL BANK

OF HEPPNER.

C. A. RHEA.....President | G. W. CONSER.....Cashier
T. A. RHEA.....Vice President | E. L. FREELAND Assistant Cashier

Transact a General Banking Business.

EXCHANGE ON ALL PARTS OF THE WORLD BOUGHT AND SOLD
Collections made on all points on reasonable terms. Surplus and undivided profits $25,000.

Spring Reading | GOOD READING | Summer Reading

...Announcement...

We have arranged with the New York World to furnish this paper with a limited number of subscriptions for a limited time to its great Monthly edition. We are enabled to offer ten numbers of the

Monthly World Magazine

—AND THE—

HEPPNER GAZETTE

For $1.50.

What the Monthly World Newspaper Magazine Is

The Monthly World is a 32-page Magazine with colored cover. It is copiously illustrated with pen drawings and half tone reproductions of photographs. The illustrations are the result of the best artistic skill, aided by all the latest printing press appliances, making a magazine unrivaled in the quality of its contents and the beauty of its appearance.

Each issue contains stories of romance, love, adventure, travel; stories of fiction and fact, stories of things quaint and curious, gathered together from all over the world, the results of scientific research, and interesting editorial reviews. It numbers among its contributors the leading literary men and women of the day. Its comic pages will present the work of famous comic artists. There will be funny paragraphs and pictures.

A feature each month will be the large first page portrait of the most famed man or woman of the moment in the public eye.

In collecting and preparing for publication the literary matter and art subjects for the Monthly World no expense is spared. It is one of the most attractive publications issued from the great city of New York. It furnishes high-class and widely varied entertainment to many thousand readers throughout North America. The size of the pages of the Monthly World is ten and a half by eighteen inches.

Sample Copies of the Monthly World Newspaper Magazine will be sent free on application. Write a postal card and ask for one.

ADDRESS ALL ORDERS TO

HEPPNER GAZETTE, Heppner, Or

Fall Reading | ALL THE YEAR ROUND | Winter Reading

ST. MARY'S ACADEMY

Under the direction of the

Sisters of the Holy Names of Jesus and Mary

THE DALLES, ORE.

This institution is pleasantly situated near the Columbia on the line of the O. R. & N. Co., thence it is easy of access for all those who desire to secure a comfortable home and a progressive seat of learning for their daughters or wards. The location of the academy is one of the most healthy on the Pacific slope, this portion of Oregon being proverbial for its pure water, bracing air, and picturesque scenery. The Academy is incorporated and authorized by the State to confer Academic honors.

Board and tuition per scholastic year, $160. Studies will be resumed Tuesday, September 3d.

For detailed information apply to the Sister Superior. 847 51

THE REGULATOR LINE

Dalles, Portland and Astoria Navigation Company.

..DALLES BOAT..

leaves Oak Street Dock Portland, at 7 a. m. and 11 p. m.

PORTLAND BOAT

leaves The Dalles at 7 a. m. and 3 p. m., daily (except Sunday).

STEAMERS

Regulator, Dalles City, Reliance, Iralda, G. W. Shaver.

W. C. ALLAWAY, Agent, The Dalles

Gordon's

Feed and Sale Stable

Has just been opened to the public and Mr. Gordon, the proprietor, kindly invites his friends to call and try his first class accommodations.

Plenty of Hay and Grain for Sale

Stable located on west side of Main street between Wm. Scrivner's and A. M. Gunn's blacksmith shops.

For the ladies—A fine horse and lady's saddle

O. R. & N.

OREGON SHORT LINE AND UNION PACIFIC

Only Line EAST via

SALT LAKE and DENVER

TWO TRAINS DAILY

Daily Departs	TIME SCHEDULES Heppner, Or.	Daily Arrives
8:15 a. m.	Fast Mail—For East and West	
	Fast Mail—From East and West	5:15 p. m.
5:15 a. m.	Express—For East and West	
	Express—From East and West	5:15 p.

STEAMER LINES.

SAN FRANCISCO PORTLAND ROUTE. Steam sails from Portland 8 p. m. every 5 days.

Daily Boat service between Portland, Astoria Oregon City, Dayton, Salem, Independence, Corvallis and all Columbia and Willamette River points.

SNAKE RIVER ROUTE.

Steamers between Riparia and Lewiston leave Riparia daily at 4:30 a. m., returning leave Lewiston daily at 8:30 a. m.

J. M. KERNAN, Agent, Heppner.
A. L. CRAIG,
General Passenger Agent, Portland.

Great Rock Island Route

Rocky Mountain Limited

Is the Name of the New and Luxurious

Rock Island Train

Which runs between Colorado Springs and Denver and Chicago, leaving Colorado Springs every day at 1:40 p. m., arriving in Chicago 1 p. m. next day; runs two night with no other connection with evening train from Chicago for all points east; also connections at Omaha with morning train for Minneapolis and St. Paul.

Week excursions in personally conducted tourist sleeping cars via the Great Scenic Line from Pacific Coast points to Chicago without change.

Ask your ticket agent to make your tickets read via the

Great Rock Island Route

Send for folder.

A. K. COOPER, General Agent,
250 Alder St., Portland, Ore.

Independent and reliable—The Oregonian.

$1000 GIVEN AWAY

Reliable and energetic men or women, boys or girls are wanted in every town to represent THE LEDGER MONTHLY, "America's Great Family Magazine." The Ledger Monthly is a high-class publication, printed on fine paper, with a beautiful cover in colors, and interests all members of the family. All subscribers for 1901 receive our superb illustrated calendar FREE. Agents are paid liberal commissions and also share in $1000 divided among those who send the greatest number of subscriptions. Send for free particulars.

ROBERT BONNER'S SONS,
Ledger Building, - - - New York.

The Argonaut

Is considered a lady editor of newspapers, and they are experts. The best weekly published west of New York. No paper on the Pacific Slope is as widely copied as is the Argonaut. It is noted for its short stories, its bright New York and European letters, its unique Departments, and its vigorous American editorials. For the Argonaut is American first, last, and all the time. Subscribe for

The Argonaut

The Northwestern Line

8 trains daily between St. Paul and Chicago comprising

The Latest Pullman Sleepers,
Peerless Dining Cars,
Library and Observation Cars,
Free Reclining Chair Cars.

The 20 Century Train,

"The Northwestern Limited,"

Runs every day in the year.
The Finest Train in the World.

Electric Lighted Steam Heated
To Chicago by Daylight

The Badger state Express, the Finest Day Train running between St. Paul and Chicago via the Short Line. Connections from the West made via The Northern Pacific, Great Northern and Canadian Pacific Rys.

This is also the best line between Omaha, St Paul and Minneapolis.

All agents sell tickets via

"The Northwestern Line."

W. H. MEAD, Gen. Agent. H. L. SISLER, Ticket Agt
248 Alder St., Portland, Ore.

VISIT DR. JORDAN'S GREAT
MUSEUM OF ANATOMY
1051 MARKET ST., SAN FRANCISCO, CAL.
(Between Ninth and Seventh.)

The largest Anatomical Museum in the World.
Greatest attraction in the City. A wonderful sight for visitors.
Weaknesses, or any contracted disease, positively cured by the oldest Specialist on the Pacific Coast. Established 36 years.

DR. JORDAN—PRIVATE DISEASES

Young men and middle aged men who are suffering from the effects of youthful indiscretions or excesses, to whom years, Nervous and physical Debility, Impotency, Lost Manhood in all its complications, Spermatorrhœa, Prostatorrhœa, Gonorrhœa, Gleet, Frequency of Urinating, etc., by a combination of properties of great curative power, the Doctor has arranged his treatment that it will not only afford immediate relief, but permanent cure. The Doctor does not claim to perform miracles, but it is well known to be a fair and honest Physician and Surgeon, pre-eminent in his specialty. Diseases of Men.

SYPHILIS thoroughly eradicated from the system without the use of Mercury. Tetanus Cured by an Expert. Rupture. A quick and radical cure for Rupture. Fistula and Fissure, by a painless method.

EVERY MAN suffering from the effects of his youthful indiscretions, or excesses, should write to us. We will receive one hundred testimonials of Permanent Cures made by us during the last month. We will guarantee a POSITIVE CURE in every case we undertake. Consultation free and strictly private. Medicines to cure at home. COST VERY REASONABLE. We do not publish the names of our patrons, but we have a special publication, called the PHILOSOPHY OF MARRIAGE, Mailed Free. (A valuable book for men.) Call or write

DR. JORDAN & CO., 1051 Market St., S. F.