The Heppner Gazette

THURSDAY, ...October 10, 1901.

The Week's News

Local and Personal Happenings in and About the City.

Old Folks' Reunion, Heppner, Friday and Saturday, October 11-12.

Matlock & Hart, Grocers.

Mrs. S. P. Garrigues left Monday for Milton, Oregon.

The Gazette and Weekly Oregonian one year for $2.

Mr. C. G. Evans, of Lexington, was in the city Monday.

Mrs. Burrows, who has been very sick, is recovering.

County Assessor W. L. Saling went to Ione Monday morning.

Full line of legal blanks at Portland prices, at GAZETTE office.

Fancy groceries especially adapted for city trade at Matlock & Hart's.

The citizens of Pilot Rock are discussing the advisability of incorporating.

The chance of your life to buy goods of Ed. R. Bishop Co. for cost.

Attorney G. W. Phelps returned Monday evening from a business trip to the Willamette Valley.

E. C. Smith this week shipped 40,000 pounds of flaxseed from Eugene and 45,000 from Irving to Portland.

New Store—Albert Williams will start a new dry goods store in the Matlock building. The goods will be opened up ready for business about October 10.

Mr. P. T. Howard, the Pendleton architect, is in the city. Mr. Howard will furnish plans for the new stone building to be built by Willows Lodge, No. 66, I. O. O. F.

The stone work on Frank Roberts' new building will be finished Saturday night. The finishing work on both the outside and inside of the building will be pushed to completion in a short time.

Monday afternoon, Ingrid was cutting wood for Frank Gilliam up on Butter creek, and in a little causing the axe to glance and strike his foot. The chips fell in light and was severed. Dr. Minor was summoned and the wound sewed.

Mr. Wm. Skinner and wife, who resided near the city, passed through the city today on their way to their home in Light Nine, Idaho. Mr. Skinner has a 25-inch horse power machine and has made a good run this season.

Wilson Bros. and Fred Mulkey, of Long Creek, were in the city this week after freight. They came in over the Ritter road. They state that this is a much better road than Long Creek to this city, and that the road can be made equally as good as the old road without great expense.

Displayed in one of the windows at Rinehart & Co.'s is the finest [illegible] awarded in [illegible] for the best [illegible]. It is a spent dog silver cup valued at $50 and is indeed a valuable trophy, since it was competed for by all the best breeders of the Inland Empire.—Dalles Times-Mountaineer.

Blue Mountain Eagle: The fall run of salmon in the John Day river is now at its best, affording considerable sport for people residing along the river. [illegible] Root, Ferler, the cattle buyer of the Hamilton country, was in town Wednesday. He has made several shipments of stock cattle to the Dakotas in recent years, but the prices which cattle are fetching at present render such a venture rather unprofitable business.

Mr. N. S. Whetstone returned Monday evening from Salem, where he has been attending the State Fair. Mr. Whetstone feels highly elated over the success of his string of racing horses while on the circuit. The horses were winners at Everett and Whatcom, Wash., and at Salem, where they were in competition with fast ones from all over the country. These young horses have certainly made a fine showing.

At a preliminary hearing at Wasco last week, Orville Smith, Walter Smith and Joe Matney were brought up before Justice Marsh on a charge of assault with a dangerous weapon, committed upon a Chinaman. They were bound over in the sum of $500 each. The two Smith boys gave bonds and are out on bail. Matney is still in custody. William Smith, another man implicated in the assault, has taken his departure for parts unknown. A reward of $100 has been offered for his arrest.

Dupriest & Sargent, the Pendleton contractors who built Frank Roberts' building, have been awarded the contract for putting up the new stone building for Willows Lodge, No. 66, I. O. O. F. The right of the building will be of red stone from Lane, and the main part of the building will be built from rock from the stockman and Osborn quarries near Hinkerty. Excavating work has been commenced. It will be about two weeks before the stone work will be commenced. Stone six by ninety feet, two stories with red stone front, this will become of the finest buildings in Eastern Oregon.

VALUE OF MAN'S LIFE.

The supreme courts have decided that the life of the average man is worth just what he makes it worth. A man's earnings depend in a great extent upon his health, and it is always within his power to improve his condition. The stomach is the measure of health and strength. Every man may be bright, active and happy if his digestion is normal. If it is not, Hostetter's Stomach Bitters will make it so. It puts the digestive organs in condition to properly digest and assimilate food. Try it for constipation, indigestion, dyspepsia, biliousness, fever and kidney troubles. It has proved stomach estimate for the past fifty years, and today there is nothing just as good.

[illegible] for school supplies.

T. A. Howard for fine groceries.

Rye for sale at Lower Warehouse.

Matlock & Hart keep the choicest groceries.

Tablets! Tablets! Pencils, pens, etc. Conser & Ayers Drug Co.

Jelly glasses and fruit jars at Matlock & Hart's.

Miss Stella Rhea was a passenger for Portland yesterday.

Mr. Matt Mosgrove, of Milton, was in the city yesterday.

W. J. Furnish, of Pendleton, was in the city yesterday.

All kinds of school supplies carried at Conser & Ayer's Drug Co's.

H. C. Beckwith, representing the Pacific Express Co., is in the city.

Uncle Thos. Ayers, who has been sick with pleurisy, is improving.

While they last, Ed. R. Bishop Co. will sell heating stoves at less than cost.

Mr. and Mrs. Herb. Bartholomew returned Tuesday evening from Portland.

New goods at the new store to be opened up on Main street, near opera house.

Wanted—To sell groceries and hardware to the pioneers for cost, at Ed. R. Bishop Co.

Books! Books! Books! Conser & Ayers Drug Co. headquarters for school books.

Gravel taken from the cellar of the I. O. O. F. building will be used in improving the streets.

Frank Kirkpatrick, who received a gunshot wound in the foot, is able to be on the streets on crutches.

Come in and we will show you what we have, and if we can't save you money, don't buy the goods. Ed. R. Bishop Co.

To Farmers—We will supply cabbage from now on in quantities over 50 pounds at 2½ cents per pound. Fresh every morning. Matlock & Hart.

Albert Williams will start a new general merchandise store in the Thos. Matlock building, near opera house, about October 15. He will carry a general line of dry goods.

Rinehart's grocery store is a very popular place for the purchase of all kinds for hunters and guides, in addition to the line of extra fine groceries. Almost everything imaginable kept in stock. It is hardly where you can get anything you want.

The sheep market in this vicinity is quiet and good. During the past week A. Aldridge, of Sand Hollow, purchased from Thomas Burke 1400 head of lambs for $1.75 a head. C. A. Rice bought a bunch of yearling wethers from Al. Justin for $2.00 per head.

Sixty new "combines" to be used next harvest have been ordered by Umatilla county farmers. Thirty-two new machines were purchased this year. The Western Leader says that it will not be long before transport harvest figures will be a thing of the past, few and far between in Umatilla county.

Mr. Fremont Cochrane was in the city [illegible] says that everything [illegible] Mr. Cochrane reports that all of the sheep will be brought in to the winter ranges in about ten days.

The GAZETTE has made arrangements through with the Weekly Inter Ocean of Chicago. The regular subscription price of the Inter Ocean is $1.00 per year and the regular price of the GAZETTE is $1.50. By special arrangement, both papers will be furnished one year for $1.60. The old reliable Inter Ocean is too well known to need much recommendation. It will be a valuable addition to the reading matter for the winter. Besides giving all the news, it has many special features, making it one of the most desirable weeklies in the United States. This special liberal offer is limited and will be withdrawn in a short time.

Heppner Public School

REPORT OF FIRST MONTH.

	Boys	Girls	Total
Enrolled to Sept. 27	194	141	335
Total days' attendance	2067	2404	4471
Total days' absence	84	82	166
Total tardiness	11	13	24
Average No. belonging	113	131	244
Av. daily attendance	109	127	236
Per cent of attendance	96	96	96

Children's Fertilizer.

That's a good name for Scott's Emulsion. Children are like young plants. Some will grow in ordinary soil. Others need fertilizers.

The nature of some children prevents them from thriving on ordinary food. Such children grow right if treated right.

All they need is a little fertilizer—a little extra richness. Scott's Emulsion is the right treatment.

Fertilizers make things grow. That's just what Scott's Emulsion does. It makes children grow in flesh, grow in strength, grow rich blood, grow in mind, grow happy. That's what we make it for.

Send for free sample.

SCOTT & BOWNE, Chemists, 409 Pearl St., N. Y.

50c and $1.00, all druggists.

Ringing Noises

In the ears (how disagreeable they are!) become chronic and cause much uneasiness and even temporary distraction.

They are signs of catarrh; other signs are droppings in the throat, nasal sounds or loss of voice, impaired taste, smell and hearing.

Catarrh is a constitutional disease, originating in impure blood, and requires a constitutional remedy.

"I suffered from catarrh in the head and loss of appetite and sleep. My blood was thin and I felt bad all over most of the time. I decided to try Hood's Sarsaparilla and now have no symptoms of catarrh, have a good appetite, and sleep well. I heartily recommend Hood's Sarsaparilla to all my friends." R. LOSS, California Junction, Iowa.

Hood's Sarsaparilla

Cures catarrh of the nose, throat, bowels &c., removes all its effects, and builds up the whole system.

CITY COUNCIL.

Usual Business Transacted at Monday's Meeting.

The city council met in regular session Monday evening at city hall.

Mayor Gilliam and full board of councilmen present, with the exception of Quaid and Garrigues.

M. B. Galloway granted privilege to construct a stairway at entrance of his photograph gallery on south side of West May street.

Willows Lodge, I. O. O. F., was granted permission to use streets in moving building.

Following bills were allowed:

Dave Hamilton, hauling	$ 6 00
Heppner Light and Water Co	111 50
L. W. Briggs, interest and treasurer's salary	108 33
O. A. Summers, driving stock	1 00
Geo. Thornton, city marshal, salary	60 00
P. C. Creswell, night watchman, salary	60 00
J. P. Williams, recorder	16 65
C. E. Rothfelt, city attorney, salary	25 00
A. M. Slocum, lumber	6 65
Robert Large, labor	4 50
Sherman Shaw, labor	1 50
Jean Jones, driving stock	50

LEXINGTON NEWS.

LEXINGTON, Oct. 9, 1901.

Except the usual amount of loose stock, the roads are in fine condition.

Stock is growing and fattening rapidly in the stubblefields and on the bunchgrass.

Teams are generally very busy. If not putting in grain, they are hauling wood, posts or lumber from the mountains.

Grain sowing is going on rapidly. That sowed before the rains is looking fine. The volunteer crop and stubble fields generally are making the ground look green.

Your correspondent judges that inattention to the more important roads at the time when they are especially needed for use is a pecuniary detriment to the county.

People in Lexington are generally getting over their colds, and with the exception of a few chronic ailments, there seems to be no particular sickness at present in this vicinity.

Painting on the Beach and Nelson houses going forward as rapidly as [illegible] can be hired is a wonder. One house is finished except the trimmings, and the other is fairly under way.

Lee Padberg, who lives on the old Padberg homestead on Hay creek, was in Lexington today selling peaches. He reports an abundant crop, something over three thousand pounds, on that one ranch.

The children are cuddy and full of life, and I hear that those in school are generally doing good work. Nearly every day something shows itself that indicates much interest on the part of some of the pupils.

Our solo cornet players are continually enlivening the village with their pleasing melodies in the open air. There are few dissenting voices in the praise of good music, and all are delighted when listening to the sweet, clear notes of the cornet. May the tribe of our band players increase!

Premiums Awarded.

Wherever his cattle are placed on exhibition, W. O. Minor, of this city, is carrying off the lion's share of premiums. At The Dalles the following premiums were awarded:

Bull, one year old, W. O. Minor, 1st; breeding cow, three years old, 1st and 2d.

Breeding cow, two years old, W. O. Minor, 1st; C. B. Wade, 2d.

Heifer, one year old, W. O. Minor, 1st; C. B. Wade, 2d.

Bull, one year old, W. O. Minor, 1st; C. B. Wade, 2d.

Bull, two years old, C. B. Wade, 1st; W. O. Minor, 2d.

Bull calf under one year, C. B. Wade, 1st; W. O. Minor, 2d.

Baptist State Convention.

For the Baptist State Convention at Portland, Ore., October 14th to 19th, a rate of one and one-third fare on the certificate plan is authorized to Portland and return from all rail lines in Oregon, provided, however, that from paying passengers of not less than 50 cents have been in attendance on lines intended.

French Lessons.

Mrs. Eugenia Pavid, who has had a number of years' experience as a teacher in Europe and America, desires pupils in French or German. Will give private instruction or in class. For terms, call on her at residence of E. L. Freeland.

Grandma Yerkes is quite sick with rheumatism.

Our Catalogue will be ready for you about October 11.

The Fair

THE LADIES' FLANNEL WAISTS AND DRESS SKIRTS HAVE ARRIVED AND WILL AWAIT YOUR INSPECTION.

Ladies' Wrappers.

We strive to please your individual taste in the purchase of your Fall and Winter Wrappers. We have taken great care in the selection of colors, as well as the make up, and give you extra waist linings in every Wrapper.

No. 851, black and gray figured print, braid trimmed, extra waist lining 63

No. 222, navy flannelette with white figure, braid trimmed and ruffle yoke and flounce ... 1 13

No. 241, Floconne, heavy, fleeced, in gray, royal and red; yoke collar and reveres, trimmed in black wash braid, Persian figure, with flounce 1 48

No 229, made of Floconne, blue, lavender and red, fleeced, in small figure, trimmed in velvet ribbon and braid, Empire style 1 75

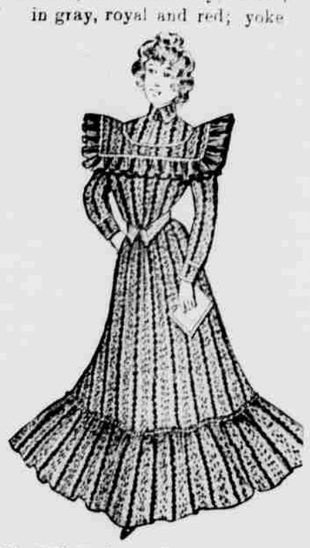

No. 217-07, heavy flannelette, in black, white, blue, lavender and red, braid trimmed, wide flounce, ruffle at shoulder, like cut 1 38

No. 231, Antoinette, royal gray and lavender, heavy quality flannelette, plaited yoke effect, braid and ruffle trimmed, wide flounce like cut 1 98

RECENT STYLES IN

Fashionable Cloaks, Furs & Capes

Ladies' Cloaks, Kersey cloth, in black, royal, steel blue and oxford, 27 in. long, silk stitched, sizes 32 to 40 ..... $4.25 to 5 70

Ladies' cloak, beaver, rich blue black, satin lined, 27 in., 4 rows silk stitching 9.85

Ladies' cloaks, fine beaver or melton, in castor, satin lined, 27 in. 10 rows silk stitching 11.00

Fur scarf, in gray, with outer surface of light brown, 6 tails, chain and ring, for wearing open or closed, only 290

Fur scarf, seal brown, 8 tails, extra long, otherwise as above 420

Fur scarf, black bear, 4 and 6 tails, a very fine quality otherwise as above, $7 and 10 00

Fur collarette, black, romaine and satin linings an up-to-date and dressy garment .. $1.89 ..... and 3 85

Fur collarette, genuine beaver, satin lined, a very durable and handsome wrap 6 85

Seal plush cape, mercerized lining, fur trimmed collar 2 19

Black cloth capes, extra long silk stitched, large collar 4 89

Seal plush cape, fine fur trim all around, extra sweep, 30 in. long 9 65

Our children's and Misses Cloaks come in cardinal, royal castor, navy and brown, at $1.95 to $5 in half lengths, and $9.85 in full lengths.

HEPPNER CHURCHES.

Episcopal church—Rev. W. E. Potwine.

M. E. church, South. Services at 11 a. m. and 7:30 p. m.—Rev. F. M. Canfield, pastor.

Catholic Church—Rev. Father Kelly. Services 3d Sunday in each month at 10:30 a. m. Beginning Nov. 18.

M. E. church, Rev. H. Beightol, pastor. Services at 11 a. m. and 7:30 p. m. Morning subject, "Harvest Home." Evening subject, "Cost of the American Liquor Traffic." The annual Sunday school Rally Day exercises at 10 a. m. You are cordially invited to attend all these services.

BORN.

KIRK—In this city, Saturday, October 5, 1901, to Mr. and Mrs. Geo. Kirk, a nine-pound daughter.

Mr. and Mrs. Thos. Boothby, of Lexington, are in the city with a sick child for medical treatment.

Mr. J. F. Hoskins, of Galloway, was in the city yesterday.

$100 REWARD, $100.

The readers of this paper will be pleased to learn that there is at least one dreaded disease that science has been able to cure in all its stages and that is Catarrh. Hall's Catarrh Cure is the only positive cure now known to the medical fraternity. Catarrh being a constitutional disease, requires a constitutional treatment. Hall's Catarrh Cure is taken internally, acting directly upon the blood and mucous surfaces of the system, thereby destroying the foundation of the disease, and giving the patient strength by building up the constitution and assisting nature in doing its work. The proprietors have so much faith in its curative powers, that they offer One Hundred Dollars for any case that it fails to cure. Send for list of testimonials.

Address, F. J. Cheney & Co., Toledo, O.

Sold by druggists, 75c.

Hall's Family Pills are the best.

The five men who held up the gambling tables in the Maze saloon, at Pendleton, are still at large and all trace of their escape has vanished. The sheriff's office is still reconnoitering in the hopes of discovering a clue, but the chase has proven a difficult one and the robbers will probably make good their escape.

The O. R. & N. is offering a very low rate from this city to Portland, October 11th to 19th. All parties desiring to visit Portland on above dates should read announcement elsewhere.

KILL THE DANDRUFF GERM

Or Your Hair Will Fall Out Till You become Bald.

Modern science has discovered that dandruff is caused by a germ that digs up the scalp in scales, as it burrows down to the roots of the hair, where it destroys the hair's vitality, causing falling hair, and, ultimately, baldness. Alfred Dutch, Unna, of Hamburg, Germany, discovered the dandruff germ, after vainly trying to find a remedy failed until his great laboratory discovery was made, which resulted in Newbro's Herpicide. Unlike all other hair preparations, kills the dandruff germ. Without the dandruff, hair grows luxuriantly. "Destroy the cause, you remove the effect."

$15.00 TO $18.00 A WEEK

Salary for an intelligent man or woman to introduce Permanent position. 30 cents per hour for spare time. Manufacturer, Box 1327, City.

Resolutions of Condolence.

CASTLE HALL, Dorian Lodge, No. 29, Knights of Pythias, Heppner, Oregon, October [illegible], 1901.

In lodge assembled, [illegible]

No greater [illegible] has fallen on our [illegible] in the death of our beloved brother, [illegible] W. Lain McKinley, at the hands of a cowardly assassin.

Endeared to him by the ties of friendship, by the bonds of home, family and friends, by unselfish charity [illegible] in public and private life.

We, his brothers, join in sorrow with the rest of the citizens and mourners in this, the national loss.

The virtues [illegible] of Pythian History will point back to him as an example of true Pythianism, worthy of emulation at all times and under all circumstances.

The tenets of our order, "Friendship, Charity and Benevolence," were never more fully exemplified than by his daily intercourse with the world.

We, his brother Knights of Dorian Lodge, who so sincerely mourn his loss, extend to the sorrowing widow of our departed brother our sympathy in this the hour of her bereavement.

Signed:

T. [illegible]
G. W. [illegible]
W. W. [illegible]

Dr. Gertrude French, of Portland, was the guest of Dr. E. [illegible] last week.

Mr. Thos. Ayers, Jr., of Portland, is visiting his father, Thos. Ayers, of this city, who is sick.

Nasal Catarrh quickly yet [illegible] Department by Ely's Cream Balm. [illegible] ably aromatic. It is received [illegible] nostrils, cleanses and heals the [illegible] face over which it diffuses [illegible] Druggists sell the 50c. size; a trial size [illegible] cents. Test it and [illegible] the treatment.

Announcement.

To accommodate those preferring [illegible] to the use of atomizers in applying [illegible] into the nasal passages for catarrh [illegible] Ely's Liquid Cream Balm. Price including the spraying tube is 75 cents. Delivered by mail. The liquid form [illegible] medicinal properties of the solid preparation.

Advertised Letters.

The following [illegible] remaining in the Heppner postoffice [illegible] Chipman Marion [illegible] Spencer Samuel [illegible]

SHOW [illegible]

SHE [illegible]

POLITICAL VIGILANT [illegible]

J. CHRIS. BORCHERS.

HEPPNER, OREGON.

Thompson & Ewing

Are now [illegible] a fine line of Fall Goods, comprising everything of the very latest style in Ladies', Misses' and Children's Coats, Skirts, Underwear, Hose, etc., French Flannels in the latest designs, Outing Flannels of every grade from 7c up, Silks, Velvets and Satins in different grades, Winter Dress Goods in great variety, Collarettes at prices that defy competition, Fascinators to please the most fastidious, a large variety of Table Linen at low prices, Gents' Overshirts and Winter Underwear, Hats and Caps at popular prices and in large variety; also a very fine line of Men's Gloves in buckskin and Baltic otter. All kinds of first-class Groceries. They invite the public generally to call and inspect them.

HEPPNER, OREGON.

SCHOOL BOOKS

Slocum Drug Co. have been appointed agents for the exchange of School Books. Bring your old ones and get new ones. Takes but little money to do this.

Slocum Drug Co., Main St., Heppner

"[illegible] Palace"

[illegible] Making a Choice Line of [illegible] Hand Roll, Chocolates, [illegible] Cream [illegible], Italian Cream Puffs, [illegible] Penoche, etc.

H. B. Wood & Co., Props

GAZETTE, Oregonian, World, $2.25 per year.