The Heppner Gazette

THURSDAY, ...April. 4, 1901

TRAVELERS' GUIDE.

DISTANCES:

Heppner to	Miles
Portland	197
Pendleton by wagon road	60
Lexington	9
Ione	15
Arlington	29
The Dalles	100
Canyon City	104
Heppner Junction on Columbia River	45
Cabin Canyon 16; with mud	18

Train leaves daily except Sunday for all points at 8:15 a. m.; train arrives daily except Sunday from all over the world at 5:15 p. m.

Business hours of the First National Bank of Heppner are from 9 a. m. to 3 p. m.

Mails close for trains at 7:30 a. m.

Stage for Hardman, Monument, Long Creek and Canyon City leaves daily except Sunday at 6 p. m.; arriving at 9 a. m.; distance to Canyon 104; time 24 hours.

Heppner has 1146 population, good school, city water, electric lights and $35,000 brick hotel—the Palace. Portland is located 197 miles from Heppner. Chicago some further.

Here and There

Spring fishing began Monday, but the weather was bad for such business.

Quite a few Columbia Indians are in the foothills harvesting cowse.

R. F. Hynd went to Portland Monday on business.

Chas. Martin, of Ione, was in town on Monday.

In upper John Day R. T. McHaley and Fred Blinn have sold 60 head of beef cattle.

Mrs. Arthur Minor has returned home from a visit to Portland.

Her many friends will be sorry to hear that Mrs. H. W. Bartholomew is on the sick-list.

Over at Robinsonville the Don Juan mine has been sold to eastern men for $10,000.

Mr. and Mrs. James Hart are rejoicing over the arrival of their first baby,—a little girl,—who came to their home last Sunday noon.

Price Florence has straightened the creek-channel, chopped down lots of brush, and made many other improvements on his ranch.

At Lone Rock John Madden has received and turned on his range a carload of Webfoot yearling cattle.

On the ridge southeast of Olex R. Spencer has struck water and his wind mill is pumping out 2500 gallons a day.

The prospects are good for the best grain crop in years on the Umatilla reservation.

Arlington has secured a reduction in its railroad rates so that it can ship wool to Boston at $1.50 per 100 pounds, and to The Dalles at 30 cents.

J. H. Wyland, accompanied by his family, came in from his sheepranch and visited his mother and sister Sunday.

Porter Graham sold Saturday 1300 bushels of grain at Weston for 45 cents a bushel.

At Pendleton Monday Pat Kine bought 6525 pounds of live hogs, which had been driven from Weston and shrank away 355 pounds on the trip.

If you want a neat, stylish walking hat, or an up-to-date dress hat of the very best quality, go to Miss Altha Leach's millinery store.

Staple and fancy groceries always on hand at Bishop's store.

Best equipped for city work and trade are Matlock & Hart. They run their own delivery—quick service.

Sheep ranch outfits, stock salt, hats and furnishing goods, pipes, tobacco, candy and nuts—all these are sold at T. R. Howard's store.

Ladies of Heppner and vicinity are cordially invited to call and see the elegant display of Spring millinery at Altha Leach's.

Nelse Magnusen has started a big vegetable garden up in Senator Morrow's pasture, and expects a big crop for the Palace Hotel.

Weston people have bought and set out enough hedge plants to stretch out 7 miles. The cost was $100 a mile for the plants alone.

Morrow County is attracting attention, and homeseekers are dropping in. The Gazette is getting many letters of inquiry, and for one piece of land advertised, there were four applicants this week.

Dennis Spillane, one of the pioneers of the county, was in Saturday from his ranch, and says Spring is rather backward out that way.

The surprising figures are given out that Umatilla county imports 15 tons of butter annually.

W. F. Smyser, and family have taken up 6 homestead claims near the west line of Morrow county.

When it comes to canned goods, dried fruits, etc., the choicest kinds are always found at the store of the E. L. Bishop Co.

T. R. Howard's store has everything in the grocery line needed by city trade.

Please remember this: You can get letterheads, billheads, cards, books or any kind of job printing done at the Heppner Gazette shop.

For quality and quantity, P. O. Borg's store will compare favorably with any store in Eastern Oregon.

Clean newspapers to cover shelves, put under carpets and line boxes are sometimes scarce, but just now there is a full supply on sale at the Gazette office at 15 cents a package.

Is there anything the matter with the title to your land? If there is, call at the Gazette office and get it cleared up.

T. R. Clendinen and wife will arrive here tomorrow to visit relatives. Mr. C. has sold his hardware business at Delphos, Kansas, and will locate in the Northwest. His wife is a sister to A. C. Giger.

LOCAL NOTES.

New set out trees. See Harry Cummings about it.

John Harrison has bought the T. G. Johnson ranch of 480 acres for $3000, besides paying a good price for the growing crop.

Gilliam & Bisbee's big new agricultural implement warehouse is all framed and is having its corrugated iron put on today.

The men who took horses to Condon last week in answer to an advertisement from J. H. Bowen, of Fossil, were much disappointed at his failing to appear.—Arlington Independent.

The tailoring establishment of A. Abrahamsick is a busy place, and is turning out many fine suits these spring days.

The vegetable gardens of A. C. Giger and George Conser are now beauty-spots with their rows of nice, clean dirt, with all the manure carefully raked under, out of sight. And it will not be long before the squash vines will be crossing over and shaking hands with each other and refusing to line up on the chalk-marks they were planted by.

At the coming term of the circuit court for Gilliam county the case will be called of Andrew Tillard as administrator of the estate of L. Tillard, deceased, vs. the O. R. & N. Co. Judge A. S. Bennett, of The Dalles, is attorney for plaintiff.

New salt mackerel and imported herrings for Lent at Matlock & Hart's.

Spring styles in hardware may be found at Bishop's store.

The very choicest of canned and dried fruits are always kept on hand at the grocery store of T. R. Howard.

Legal blanks and all kinds of job printing at Gazette office.

Heppner Gazette only 4 bits for 3 months.

Matlock & Hart have seed corn, early and late sweet corn, white field corn.

Lincoln A. Kelly, of Eightmile, was examined on Monday and adjudged insane. His trouble is of a religious nature and he wants to kill himself. Kelly was taken to Salem by Sheriff Matlock and Dr. Huntock.

Mr. Bowen, of Fossil, disappointed owners of 30 head of horses, with whom he had made an appointment to meet at a certain date last week to buy their horses for cavalry purposes, but failed to meet his appointment.—Antelope Republican.

The transcontinental lines have reduced rates on range horses, so that such stock may go from the Cascade mountains to St. Paul and Chicago for $20 a carload less, and to Missouri river points at $30 a car less. The new rates to the Missouri river are: 30-ft. car, $142; 32-ft. car, $156; 36-ft. car, $171.50.

Chas. W. McBee was up Tuesday from Butter creek, which region he likes very much. He has leased for 4 years Asa Thomson's ranch and 300 head of cattle, and will this season raise 1200 tons of hay. He sold his stall fed cattle March 1. Charlie was one of the earliest pioneers of the Black Horse region, and saw Morrow county grow from nothing to something.

Heppner's big 2-story Palace Hotel is a credit to the Northwest, and is conducted under the personal supervision of its owner, Senator J. W. Morrow, at prices within the reach of all.

LAMB RANGE.

For rent at a low rate, a well-sheltered lambing range 5 miles south of Heppner; good grass, running spring water. Apply Heppner Gazet office.

CONCERT.

The famous Meneley Tric Concert Co. of Chicago will give a grand concert at the Heppner opera house Wednesday evening, April 10.

W. G. Calderwood, secretary state prohibition committee, Minneapolis, says: "To Have and to Hold" must have been suggested to its author by the way the Meneleys hold the enthusiastic attention of any audience they have. They will thaw out a crowd that is so frigid that it has icicles on its whiskers, and make it boil and bubble with enthusiasm, and then throw in prohibition that is sure to 'set' when the crowd cools off. For genuine entertainment, noble inspiration, splendid harmony and magnificent impersonification, I have heard no combination equal to the Meneleys."

SONG OF SPRING.

When Spring is here,
The thirst for beer
Increases.
To allay the thirst,
Whether last or first,
Call at the Belvedere.
Milwaukee is the best,
And stands the test.

Also wet goods that were brewed in old Kentucky and are therefore very lucky.

FRANK ROBERTS, Prop.

Candy? O, yes, the very choicest kinds are kept at Dan P. Doherty's I. X. L. store.

Score cards on which you can keep tally on all kinds of games are now kept on sale at the Heppner Gazette office.

All kinds of building material promptly delivered by Heppner Lumber Co.

Dr. E. R. Swinburne, Heppner, has several tracts of good land to sell at $5 an acre.

ALL BY STEAM.

The Heppner Steam Laundry does its work with steam and uses the very latest modern machinery, so it can do the best work and do it at the lowest rates on account of doing it in such large quantities. It can do much better work and do it really cheaper than the Chinese laundries. And the wagon will call for laundry and deliver it, no matter how small the bundle. Special low rates on family washing. Try us.

ENOS KWONG.

WOOL GROWERS MEET.

A number of the prominent woolgrowers of Morrow county met at the council chambers on Saturdry for the purpose of reorganizing the wool growers' association. There were discussions of the best plans for protecting the sheep industry of this county; how to stamp out scab, and other matters of interest to woolgrowers. The objects of organization are set forth in the following preamble:

"For the purpose of protecting the industry of wool growing in Morrow county and for the purpose of protecting the rights of persons engaged in the industry; for the purpose of protecting ourselves against the enactment of laws which are designed to destroy our rights and crush our business; for the purpose of obtaining lower transportation rates on our products; for the purpose of marketing our products to the best advantage and least expense; for the purpose of reducing the running expenses in connection with the sheep industry; for the prevention of malicious killing of sheep, and the prosecution of persons concerned in it., and for the purpose of having a uniform taxation on sheep throughout the state."

It was decided by the wool growers to pay 6 cents this year for shearing instead of seven as paid last year.

The next meeting will be held on Saturday, May 18, and it expected that all the wool growers of Morrow county will be present, as the organization is a matter of importance to each one.

A MAGAZINE THAT GROWS.

The increasing hold that the Delineator has upon the affections of American women is shown by the fact that the growth of the March issue over February was 90,000, being 590,000 in all. The first edition of 540,000 was exhausted within three days after publication and 50,000 more copies were needed to fill out the requirements. The first edition of the April number, just on sale, is 650,000.

MILLINERY OPENING.

The big Fair Store gave its Spring millinery opening Saturday, and brought joy to its many customers.

The stock of millinery exhibited was one of the largest and best-selected ever seen in Morrow county, and everything was in good taste.

RECENT ARRIVALS AT PALACE HOTEL

H Johnson, Portland
G. E. Phelps, "
C. H. New, "
L. Hunt, Wagner.
Levi Johnson, Pendleton
Nat Webb, Walla Walla
E L Clark, The Dalles
C H Bullen, Hardman
E L Cox, "
C M Spencer, "
Joseph Jordan, Galloway
A J Todd, Lone Rk
W H Dindinger, Albany
L P Jones, Kimsey
Chas McBee, Echo
J A McCarty, "
Otis McCarty, "
John Rush, Eightmile

TEACHER'S EXMINATION.

SALEM, Oregon, March 18, 1901.

To the county superintendents.

Gentlemen:

The program which will be followed in the examination for county certificates on April 10 is as follows:

Commencing Wednesday, April 10, at nine o'clock A. M., and continuing until Friday, April 12, at 4 o'clock:

First, second and third grade certificates—

Wednesday—Penmanship, history, orthography, reading.

Thursday—Written arithmetic, theory of teaching, grammar, school law.

Friday—Geography, mental arithmetic, physiology, civil government.

Commencing Wednesday, April 10, at nine o'clock, A. M., and continuing until Thursday, April 11, at four o'clock:

Primary certificates—

Wednesday—Penmanship, orthography, reading.

Thursday—Art of questioning, theory of teaching, methods.

Respectfully yours,
J. H. ACKERMAN,
Supt. Public Instruction.

COWS AND HORSES.

I have for sale some fine milch cows, cavalry horses, work horses, driving teams and mules. On hand at all times. Call on me at my stock farm 10 miles north from Heppner, or address me at Heppner, Ogn.

B. F. SWAGGART.

The Kiowa and Camache country in Indian Territory will be opened for settlement this summer. It is a grand country, and is reached only via. the Great Rock Island Route. If you are interested, write for booklet "The Oklahoma Opportunity." It tells you all about Oklahoma and the country to be opened. A. E. COOPER, G. A., 250 Alder St., Portland, Or.

The reason that J. H. Bowen, the cavalry horse buyer, disappointed so many men is said to be because a large band of horses that had been purchased for the German government were not accepted by the agents of that government, and were put on the auction market in San Francisco. Bowen and many other buyers took advantage of this opportunity to get cheap horses, and went to San Francisco instead of keeping their dates with horse-raisers.

THE CLEANSING AND HEALING CURE FOR

CATARRH

is

Ely's Cream Balm

Easy and pleasant to use. Contains no injurious drug.

It is quickly absorbed. Gives Relief at once.

It Opens and Cleanses the Nasal Passages. Allays Inflammation. Heals and Protects the Membrane. Restores the Senses of Taste and Smell. Large Size, 50 cents at Druggists or by mail; Trial Size, 10 cents by mail.

ELY BROTHERS, 56 Warren Street, New York

CATARRH

COLD IN HEAD

CITY COUNCIL.

Regular meeting was held on Monday evening. Mayor Gilliam presiding.

Ordinance No. 94, relating to the issuance of $4000 worth of bonds, was passed on its final reading. The licenses of the opera house and the shooting-gallery were reduced to $25 a year.

The regular monthly bills were allowed.

Home-seekers with means, and investors should come here. On account of the low prices at which its lands are offered, Morrow county expects to double its population this year. Good land can be bought here at $1.25 to $5 an acre.

SHEEP.

Morrow county sheep growers do not seem disposed to accept the offers of $2 for mixed yearlings, but some say they may accept $2.25 after shearing.

George Gray is here, and says that there are not likely to be any sales soon.

Heppner sheep have all come through the winter in excellent condition, and lambing has become general this week. Recent weather has been rather rough on young lambs.

Over at Weiser A. G. Butterfield has sold to Fell and Healy, of Ogden, 6,000 ewes at $2.75; 5,000 lambs at $2, and 1,200 yearling ewes at $2.

"Nasal Catarrh quickly yields to treatment by Ely's Cream Balm, which is agreeably aromatic. It is received through the nostrils, cleanses and heals the whole surface over which it diffuses itself. Druggists sell the 50c. size; Trial size by mail, 10 cents. Test it and you are sure to continue the treatment.

Announcement.

To accommodate those who are partial to the use of atomizers in applying liquids into the nasal passages for *catarrhal troubles*, the proprietors prepare Cream Balm in liquid form, which will be known as Ely's Liquid Cream Balm. Price including the spraying tube is 75 cents. Druggists or by mail. The liquid form embodies the medicinal properties of the solid preparation.

Law Briefs!

The paper and press work on Law Briefs involves such small expense that the Heppner Gazette office will print them at 50 cents a page and guarantee good work.

Gordon's

Feed and Sale Stable

Has just been opened to the public and Mr. Gordon, the proprietor, kindly invites his friends to call and try his first-class accommodations.

Plenty of Hay and Grain for Sale

Stable located on west side of Main street between Wm. Scrivner's and A. M. Gunn's blacksmith shops.

For the ladies—A fine horse and lady's saddle

EASTER MILLINERY

Lots of fun---this millinery----and it's selling, too, if anybody should ask you, notwithstanding the unfavorable weather.

The Hats are pretty, stylish, and the Prices reasonable.

We have on display our complete line of up-to-date millinery with latest suggestions from Dame Fashion's realm. There'll be no disposition to criticise our prices for we've looked well to value and especially call the attention of careful buyers to the reasonable prices that everywhere prevail throughout our splendid stock of

STYLISH MILLINERY

Just to show you how clever the offering—no inferior, ill-shaped or ill-trimmed goods, but only the best that can be bought. We've not over-looked the misses and the children as their appreciation of a pretty hat is just as apparent as of the older ones. Once a millinery customer you are certain to come again, knowing the goods come direct

From Fashion's Center.

A cluster of the most stylish shapes—elegantly trimmed—every portion of the stock fresh and alert with new styles and new values. We feel that this millinery stock will merit your careful attention, for while you've the selection of every fashionable idea, the prices are so reasonable that the prettiest are possible, and yet no hint of extravagance in their purchase with the import of

New York City.

We especially invite every lady of Heppner and vicinity to and see this mammoth stock of millinery and promise you that it will not be thrown away since there are many other pretty things among the arrivals of this week that will interest you.

The Fair — The Place to Save Money. — The Fair

CENTRAL MEAT MARKET

J. H. KINSEMAN, Manager.

Beef, Pork, Mutton, Sausage and Poultry always on hand.

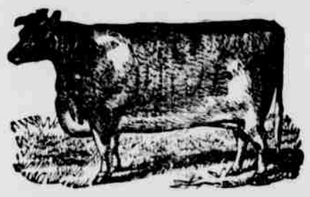

Hams, Lard and Bacon of the Best Quality.

FRESH FISH RECEIVED ON FRIDAYS.

CORNER MAIN AND MAY STREETS.

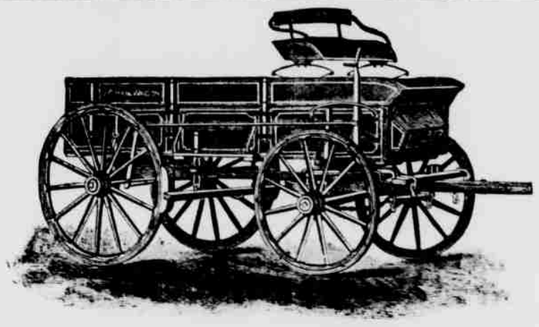

THE BAIN WAGON

Is one that everybody knows. It is one of the best on earth.

Gilliam & Bisbee

Have just received one of the largest stocks of Bain Wagons ever brought to Heppner.

Prices are Right.

Heavy and Shelf Hardware, Graniteware, Tinware, Agricultural Implements, Wagons, Hacks, Etc., Paints and Oils (the best in the world). Crockery and Glassware.

Fresh Meats

Salt and Smoked Meats
Pure Rendered Leaf Lard
Fish every Friday.
Liberty Market

Highest price paid for fat Stock.

Bock & Mathews.

Heppner, Oregon. Proprietors.

COST OF FARMING.

County Commissioner Ed C. Ashbaugh, a pioneer farmer of Morrow county, who raised 15,000 bushels of wheat the past season, says that the cost of raising wheat here is about as follows:

Plowing old ground per acre	$ [illegible]
Heading	[illegible]
Harrowing	[illegible]
Sowing	[illegible]
Threshing	[illegible]
	[illegible]

Always reliable—The Weekly Oregonian.

MORROW'S TAX FIGURES.

Gross value of all property	$1,191,34[illegible]
Exemptions	$ [illegible]
Total value of taxable property as equalized by county board of equalization	$1,117,781

Free sample copies of the Heppner Gazette are sent to anyone desiring information about Morrow county. The Gazet has been published at Heppner for 19 years. It is a 32-page paper, $1.50 a year, 50 cents for 3 months.

We Invite!

The people of northern and western Morrow County to come to our Store, inspect our stock, and make themselves at home.

LORD & CO.,
Arlington, Oregon.

I. X. L.

Confectionery and Cigar Store.

Dan. P. Doherty, Proprietor.

Free Reading Room

Gentlemen are invited to come in and be comfortable, and read papers from all over the world.—A quiet, respectable place.

CONFECTIONERY, TOBACCO and CIGARS, all of the very best quality.

A fair share of the public patronage is solicited.

Call at my

NEW HARNESS SHOP

and see the New Goods of the very best quality, at lowest cash prices.

I do Jobbing and Repairing, and Guarantee Satisfaction.

I make to order, when wanted, any article in the Harness line.

H. A. EMERSON,

Main street, West side, - - - - - Heppner

—AT—

T. R. HOWARD'S STORE,

Main street, you can find

Groceries, Provisions, Glassware, Tinware and Furnishing Goods.

All well adapted to either City or Country Trade.

Staple and Fancy Groceries.
Fine Teas and Coffees.

Good Goods.
Fair Prices.

T. R. HOWARD, Heppner.