HENRY RASMUS.

A man who is making rapid strides in his profession is Rev. Henry Rasmus. His first preaching was in Heppner, and 13 years ago he was editor and proprietor of the Heppner Gazette. His old neighbors here will be glad to know that he his getting on, having just been promoted to the pastorate of South Park Avenue M. E. Church in Chicago.

South Park Avenue Church is a magnificent building in an aristocratic portion of the city. The edifice cost $100,000, and the parsonage $25,000. Mr. Rasmus' present salary is $3000 a year.

When Mr. Rasmus took charge of the Oak Park church a year ago, he found the congregation racked with dissensions, and these he at once proceeded to heal. His success can be imagined when it is understood that his removal from Oak Park caused a whole lot of complaint and that many of the prominent members of the congregation threatened to quit and follow him.

FOOTBALL.

The Heppner and Walla Walla foot ball teams met in contest here last Friday, and a large crowd witnessed the game on the depot grounds.

The result was a drawn battle, neither side scoring a point.

Walla Walla sent its very best team, and all its members were in fine trim, and Heppner did well to hold them level.

The Heppner team suffered a drawback in the absence of Albert Lalande and the crippled condition of Frank Natter, and in the middle of the game Jack Matlock badly wrenched his knee and had to retire. His place was taken by Charles Thompson, who had not practiced with the Heppner team.

The Heppner line-up was as follows:

Saling	Center
Beal	Right Guard
Cowins	Left Guard
Anderson	Right Tackle
Matlock	Left Tackle
Bisbee	Right End
Ball	Left End
Robertson	Quarter Back
Young	Right Half
Clark	Left Half
Spaulding	Full Back

Substitutes, Oney and Garrigues.

A Night of Terror.

"Awful anxiety was felt for the widow of the brave General Burnham of Mechias, Me., when the doctors said she could not live till morning," writes Mrs. S. H. Lincoln, who attended her that fearful night. "All thought she must soon die from pneumonia, but she begged for Dr. King's New Discovery, saying it had more than once saved her life, and had cured her of consumption. After three small doses she slept easily all night, and its further use completely cured her." This marvelous medicine is guaranteed to cure all throat, chest and lung diseases. Only 50c and $1.00. Trial bottles free at Conser & Warren Drug Co.

NOW FOR TREES.

I am now prepared to take orders for fruit, shade and ornamental trees, grape vines and small fruits, roses and shrubbery, which have been grown without irrigation by The Dalles Nurseries. I will canvass Morrow and Grant counties for both spring and fall delivery, and in all cases guarantee satisfaction.

My address is Hardman, and I will see that all stock is promptly delivered.

HARRY CUMMINGS.

A Frightful Blunder

Will often cause a horrible burn, scald, cut or bruise. Bucklen's Arnica Salve, the best in the world, will kill the pain and promptly heal it. Cures old sores, fever sores, ulcers, boils, felons, corns, all skin eruptions. Best pile cure on earth. Only 25c a box. Cure guaranteed. Sold by Conser & Warren Drug Co.

HOTEL HEPPNER.

This well-kept house is centrally located on the west side of Main street, Heppner, and has good rooms and a bountiful table, at reasonable rates.

The Heppner and Canyon City stage starts from the Hotel Heppner daily, except Monday, and goes through in 24 hours.

The Telephone Livery, Feed and Sale Stable, on west side of Main street, keeps first-class rigs and saddle horses, and takes the best of care of them.

H. A. THOMPSON,
Proprietor of all Three.

LAND SALES.

Deeds have been filed for record with County Clerk Vawter Crawford as follows:

Americus Riley to H. E. Leefer, lots in Hardman, $100.

T. W. Ayers and wife to O. E. Farnsworth, lot 3, block 2, Ayers 3d addition to Heppner, $100.

Ed Holloway and wife to John Harbke, sec. 36, township 1 north, range 23 east, $2500.

V. L. Coffey to D. S. Barlow, 480 acres on lower Smile, $3000.

G. W. Wells to G. D. Coats, 160 acres in Smile $600.

Jas Talbert to J. M. Hayes, 160 acres in T. 4 S., R. 26.

J. E. Benson and W. G. McCullough to B. L. Akers, 160 acres in Gooseberry vicinity, $400.

J. H. Stanley to Gustave Glock, 160 acres near Ione, $425.

T. W. Ayers to J. M. Hager, lot 4, block 2, Ayers 3d add, $100.

Tom Morgan is having quite a dab of juniper posts hauled 35 miles from Wall creek, and setting them around his pioneer place in Heppner. He considers juniper the best posts on earth.

"For three days and nights I suffered agony untold from an attack of cholera morbus brought on by eating cucumbers," says M. E. Lowther, clerk of the district court, Centerville, Iowa. "I thought I would surely die, and tried a dozen different medicines but all to no purpose. I sent for a bottle of Chamberlain's Colic, Cholera and Diarrhoea Remedy and three doses relieved me entirely." This remedy is for sale by Conser & Warren.

25 CTS. PISO'S CURE FOR CURES WHERE ALL ELSE FAILS. Best Cough Syrup. Tastes Good. Use in time. Sold by druggists. CONSUMPTION 25 CTS.

MORROW'S BIG CROPS.

C. A. Rhea, banker and stockman of Heppner, is in the city arranging to place his son Curtis in business college, says The Oregonian.

Mr. Rhea is one of the early pioneers of what is now Morrow county, having gone from Lane county up there in 1865 and settled on the banks of a tributary of Willow creek which now bears his name. He started in to run cattle on the great ocean of bunchgrass which was at that time open to anybody with enterprise enough to use it, and for years his cattle and horses could lose themselves in the rich meadows or grassy uplands, for miles and miles. After a while, sheep were introduced and Mr. Rhea was quick to discover that the wooly animals would crowd the cattle and horses out in time, so he bought a band of ewes himself, to meet the emergency. That was about 25 years ago, and he has made money out of his flocks ever since, except during what are known as "Cleveland times," when wool went down and wethers went begging for buyers. Mr. Rhea had previously voted the Democratic ticket, but the disaster of 1893 caused him to change his mind and in 1896 he voted for McKinley. He is not a full-fledged Republican yet, however, and said yesterday that he did not propose to vote at all this time. He can't go Bryan because he doesn't want free silver, and "I can't vote for McKinley because he lets Hanna run him." Thus, unless he changes his mind, Mr. Rhea will stay at home on the 6th of November, and let his neighbors fight it out.

He sold out 10,000 head of sheep last spring which comprised all he had, and took a brief rest from the sheep business, but this fall he bought 4500 lambs again, and proposes to winter them on his extensive ranch near the mouth of Willow creek where he controls several townships of pasture lands. By purchasing the ranches along the living stream for several miles he was enabled to obtain control of the sandy uplands in the north end of Morrow county, where the snow fall is never deep, and where long periods of feeding are not necessary. He will keep these sheep until after shearing in the spring of 1901, and figures on a net profit of $1 a head on the venture—unless Bryan is elected—when he doesn't know that he will make anything.

"Heppner warehouses are full of unsold wool," Mr. Rhea said, "and no price can be obtained for it because buyers are afraid there might possibly be a change of administration and so the wool would not then be worth what they paid for it. There are fully 1,500,000 pounds on hand, and this much capital being tied up, causes a little stringency among the sheepmen of Morrow county.

He thinks there are more sheep in his portion of Eastern Oregon than ever in spite of the country being settled up by farmers, as the increase last spring was very large, and there have been no purchases by outside buyers this fall. Grass, however, is abundant, and hay stacks are numerous, so there is little or no danger of loss during the approaching winter.

Morrow county has also become a great wheat producer, he said, and at Ione, one of the principal stations on the Willow creek branch, the warehouses are filled chock-a block with grain, and piles of sacks as far as from the Perkins to The Oregonian building line the track without any covering on them whatever. The full wheat bags are laid down on boards and the piles are as high as they can be made conveniently from the wagons, and as there are no fears of heavy rainfall at this time of the year, the sacks are left uncovered.

Considerable wheat is being disposed of by Morrow county farmers, though the price is only 41 cents a bushel. Even at this low figure, Mr. Rhea thinks there is a margin for the producer, as farming is not so expensive on Eastern Oregon prairies as in the heavier soils of the Willamette valley.

IMPORTANT INCREASE.

Hon. E. W. Bartlett, register of the La Grande land office, states that the business of his office will this year be nearly double that of last. Much of this increase he attributes to the liberal ruling of the department, which enables those commuting or for any reason abandoning a homestead entry to make a second entry. Under the old construction of the homestead laws a man who had once applied for a homestead entry was barred from applying for or making subsequent entries.

Lazy Livers

are many times the cause of various diseases. Ninety per cent of the American people are said to be troubled with liver and stomach complaints such as constipation, dizziness, indigestion, biliousness, sluggish liver, etc.

Baldwin's Health Tablets

No. 25

overcome and cure these ills. These tablets act as a gentle laxative. They make the liver and stomach do their duty as they should. The most obstinate cases yield to these little tablets. They cost 25c and can be procured at

Patterson & Son, Heppner

The day is not distant when every inch of land will be deeded and doubled up in price. If you want to buy a good 324-acre place at $5 an acre, call on J. W. Redington, Gazette office.

If you want to buy a real cheap ranch, call on or address Geo. Wells, Heppner. He has some places as low as $1.25 an acre, and will mail printed description free on request.

TEACHERS' INSTITUTE.

Institute held at Hardman Oct. 20, 1900. Teachers present, D. V. S. Reid, Prof. and Mrs. C. E. Smith, E. J. Merrill, Mrs. Wilson Bayless, Misses Letta McKay, Hattie Starratt, Ethel Reid, Lenna Reid, Lulu Tash, Supt. and Mrs. Shipley.

Opened 11 o'clock. Singing. Committees appointed: Resolutions—E. J. Merrill, C. E. Smith and John Hadley. Introduction:—Mrs. Wilson Bayless. Entertainment—Mrs. C. E. Smith. Editorial—Mrs. J. W. Shipley, Miss Letta McKay and Mrs. Wilson Bayless.

Adjourned to meet at 1:30.

Opened at 1:30 with singing.

Prof. Reid introduced the subject of Supplementary Reading. Discussion by Profs. Smith, Shipley and others.

Brs. Bayless then introduced the subject of Will Training, in a very intelligent manner, and a spirited discussion followed.

"School apparatus," by E. J. Merrill, followed by discussion.

Recess of 15 minutes.

Opened by continuation of the discussion on "School Apparatus."

Prof. C. E. Smith introduced "Written Work," which was followed by Miss McKay—same subject. Discussion.

Question box was now opened, which contained some very pointed and intelligent questions showing that the patrons as well as the teachers are interested in the schools.

The committee on resolutions submitted the accompanying resolutions.

Institute adjourned, all feeling that they had had a very instructive and pleasant time.

Whereas, We, the committe on resolutions, deeming it important and necessary to bring certain matters before the public, therefore, be it

Resolved, That the thanks of the patrons and teachers present be tendered those who have so kindly and hospitably entertained them. Be it further

Resolved, That supplementary reading in the public schools be encouraged by every possible means; and that school rooms should be more thoroughly supplied with necessary apparatus and furniture. Be it further

Resolved, That local institutes be held more frequently throughout the county, and that both parents and teachers show their appreciation by giving their attendance. Be it further

Resolved, That a copy of these resolutions be published in each of the county papers.

HARDMAN, Ore., Oct. 20, 1900.

E. JAY MERRILL,
J. P. HADLEY,
C. E. SMITH, Committee.

JOSH.

The thrilling tale of Uncle Josh was written by W. S. Guthrie, who was in Heppner Thursday. He called on one person in each line of business and made contracts with them.

Cold Steel or Death

"There is but one small chance to save your life and that is through an operation," was the awful prospect set before Mrs. I. B. Hunt, of Lime Ridge, Wis., by her doctor after vainly trying to cure her of a frightful case of stomach trouble and yellow jaundice. He didn't count on the marvellous power of Electric Bitters to cure stomach and liver troubles, but she heard of it, took seven bottles, was wholly cured, avoided surgeon's knife, now weighs more and feels better than ever. It's positively guaranteed to cure stomach, liver and kidney troubles and never disappoints. Price 50c at Conser & Warren Drug Co.

Mrs. Wm. Walbridge has been having a spell of bilious fever the past week, but is now much better.

It Happened in a Drug Store.

"One day last winter a lady came to my drug store and asked for a brand of cough medicine that I did not have in stock," says Mr. C. R. Grandin, the popular druggist of Ontario, N. Y. "She was disappointed and wanted to know what cough preparation I could recommend. I said to her that I could freely recommend Chamberlain's Cough Remedy and that she could take a bottle of the remedy and after giving it a fair trial if she did not find it worth the money to bring back the bottle and I would refund the price paid. In the course of a day or two the lady came back in company with a friend in need of a cough medicine and advised her to buy a bottle of Chamberlain's Cough Remedy. I consider that a very good recommendation for the remedy." It is for sale by Conser & Warren.

NOTICE OF INTENTION.

DEPARTMENT OF THE INTERIOR, LAND Office at La Grande, Or., Oct. 23, 1900.

Notice is hereby given that the following named settler has filed notice of his intention to commute and make final proof in support of his claim, and that said proof will be made before the County Clerk of Morrow county at Heppner, Oregon, on December 6, 1900, viz:

THOMAS J. KILKENNY, of Heppner, Ore., Homestead entry No. 8439, for the northwest ¼ section 13, township 2 south, range 27 E W M.

He names the following witnesses to prove his continuous residence upon and cultivation of said land, viz: Frank McKnight, Andrew Tillard, Terrence Williams and John Sheridan, all of Heppner, Ore.

805-10 E. W. BARTLETT, Register.

NOTICE OF INTENTION.

DEPARTMENT OF THE INTERIOR, LAND Office at La Grande, Or., Sept. 15, 1900.

Notice is hereby given that the following-named settler has filed notice of his intention to make final proof in support of his claim, and that said proof will be made before the County Clerk of Umatilla County, Oregon, at Pendleton, Oregon, on October 27, 1900, viz: Homestead entry No. 8220 of

JASPER S. GULLIFORD, of Ridge, Umatilla County, Oregon,

For the west ½ southeast ¼, southwest ¼ northeast ¼, southeast ¼ northwest ¼ section 33, township 2 south, range 30 E W M.

He names the following witnesses to prove his continuous residence upon and cultivation of said land, viz: Charles Lightfoot, of Vinson, Ore., Charles Ely and Anthony Corley, of Gurdane, Ore., and John Grooms, of Ridge, Ore.

E. W. BARTLETT, Register.

806-5.

NOTICE OF INTENTION.

DEPARTMENT OF THE INTERIOR, LAND Office at The Dalles, Or., Sept. 18, 1900.

Notice is hereby given that the following-named settler has filed notice of his intention to make final proof in support of his claim, and that said proof will be made before A. Mallory, United States Commissioner, at Heppner, Ore., on Friday, October 26, 1900, viz:

EMERY SPERRY, of Hardman, Ore.,

Homestead entry No. 8306, for the northeast ¼ northeast ¼ and south ½ northeast ¼ section 22, and southeast ¼ southeast ¼ section 15, township 5 south, range 26 E W M.

He names the following witnesses to prove his continuous residence upon and cultivation of said land, viz: Fred Knighten, Mack Reilly, Albert Tell and Jap Walker, all of Hardman, Or.

809-5 JAY P. LUCAS, Register.

WANTED—ACTIVE MAN OF GOOD CHARACTER to deliver and collect in Oregon for old established manufacturing wholesale house. $900 a year, sure pay. Honesty more than experience required. Our reference, any bank in city. Enclose self-addressed stamped envelope. Manufacturers, Third Floor, 334, Dearborn St., Chicago.

For Sale or Trade.

A new 10-foot Disk Harrow and a 2d hand Hack, Buggy and Cart.

AT BARGAINS.

G. W. WELLS.

HEPPNER MARKET PRICES.

Wool per lb	11 to 13
Wheat per bushel	42 to 45
Flour per bbl	3 10
Oats per bushel	40
Barley per 100 lbs	50
Hay, alfalfa, per ton	7 00
(in stack at ranch)	5 00
Hay, wheat	7 to 9
(in stack at ranch)	7 00
Bacon per lb	12½ @ 15
Lard per lb	12
Beef, best on foot	4
Beef, cut up	7 to 15
Butter per lb	25 to 30
Eggs	25
Potatoes, new	1½ to 2½
Chickens, per doz	3 to 5
Dry Hides, No. 1, per lb	15
Sheep Pelts, per lb	10½ to 11

HOME FOR SALE.

A nice house, 6 rooms, well located, lot 50x150, only $1100. Apply at Gazet office.

A. Abrahamsick

Merchant Tailor

Pioneer Tailor of Heppner. His work first-class and satisfactory. Give him a call May Street.

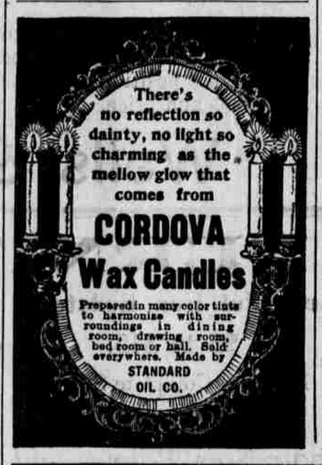

NOTICE OF INTENTION.

DEPARTMENT OF THE INTERIOR, LAND Office at La Grande, Ore., October 2, 1900.

Notice is hereby given that the following named settler has filed notice of her intention to make final proof in support of her claim and that said proof will be made before J. W. Morrow, United States Commissioner, at Heppner, Oregon, on November 17, 1900, viz: Homestead entry No. 8407,

ETTA R. MINOR, of Heppner, Ore.,

For the east ½ of southeast ¼ section 8, township 3 south, range 29 E W M.

She names the following witnesses to prove her continuous residence upon and cultivation of said land, viz: Malerlin D. Clark, William Hipper, Eugene Jones and Johny Covell, all of Heppner, Ore.

802-7 E. W. BARTLETT, Register.

NOTICE OF INTENTION.

DEPARTMENT OF THE INTERIOR, LAND Office at The Dalles, Or., Sept. 25, 1900.

Notice is hereby given that the following-named settler has filed notice of his intention to make final proof in support of his claim, and that said proof will be made before J. W. Morrow, United States Commissioner, at Heppner, Oregon, on Friday, Nov. 2, 1900, viz:

FREDRICK BOCK, of Heppner, Ore., Homestead entry No. 7276, for the southwest ¼ section 5, township 3 south, range 26 E W M.

He names the following witnesses to prove his continuous residence upon and cultivation of said land, viz: Benj. J. Mathews, Matt Hughes, Wm. Estes and W. J. McKimmy, all of Heppner, Ore.

801-6 JAY P. LUCAS, Register.

NOTICE OF INTENTION.

DEPARTMENT OF THE INTERIOR, LAND Office at The Dalles, Or., Sep.t 21, 1900.

Notice is hereby given that the following named settler has filed notice of his intention to make final proof in support of his claim, and that said proof will be made before Vawter Crawford, County Clerk, at Heppner, Oregon, on Friday November 2, 1900, viz:

ANDREW ASHBAUGH, of Eight Mile, Or., Homestead entry No. 7526, for the southwest ¼ section 2, township 4 south, range 24 E W M.

He names the following witnesses to prove his continuous residence upon and cultivation of said land, viz: James Jones, Stacy Roberts, Elihu B. Stanton and James Allen, all of Eight Mile, Ore.

801-6 JAY P. LUCAS, Register.

NOTICE OF INTENTION.

DEPARTMENT OF THE INTERIOR, LAND Office at La Grande, Ore., Sept 14, 1900.

Notice is hereby given that the following-named settler has filed notice of his intention to make final proof in support of his claim, and that said proof will be made before the County Clerk of Morrow county, at Heppner, Oregon, on October 27, 1900, viz: Homestead entry 7504,

JOHN WESLEY DEPUY, of Heppner, Ore.,

For the southeast ¼ southeast ¼ sec 9, west ½ southwest ¼, southeast ¼ southwest ¼ section 10, township 4 south, range 27 E W M.

He names the following witnesses to prove his continuous residence upon and cultivation of said land, viz: Aaron S. Burch, Waido Watkins, Robert Dexter and Samuel McBride, all of Heppner, Ore.

800-5 E. W. BARTLETT, Register.

Gordon's

Feed and Sale Stable

Has just been opened to the public and Mr. Gordon, the proprietor, kindly invites his friends to call and try his first-class accommodations.

Plenty of Hay and Grain for Sale

Stable located on west side of Main street between Wm. Scrivner's and A. M. Gunn's blacksmith shops.

For the ladies—A fine horse and lady's saddle

FIRST NATIONAL BANK OF HEPPNER.

C. A. RHEA.....President | G. W. CONSER.....Cashier
T. A. RHEA.....Vice-President | E. L. FREELAND..Assistant Cashier

Transact a General Banking Business.

EXCHANGE ON ALL PARTS OF THE WORLD BOUGHT AND SOLD
Collections made on all points on reasonable terms. Surplus and undivided profits $35,000.

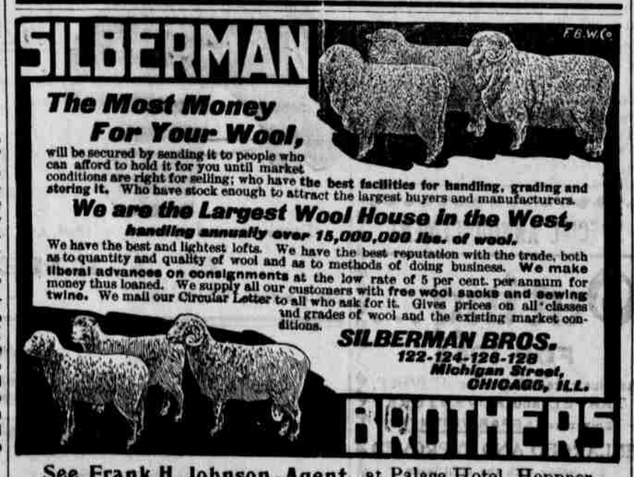

See Frank H. Johnson, Agent, at Palace Hotel, Heppner.

—AT—

T. R. HOWARD'S STORE,

Main street, you can find

Groceries, Provisions, Glassware, Tinware and Furnishing Goods,

All well adapted to either City or Country Trade.

Staple and Fancy Groceries.
Fine Teas and Coffees.

Good Goods....
Fair Prices.....

T. R. HOWARD, Heppner.

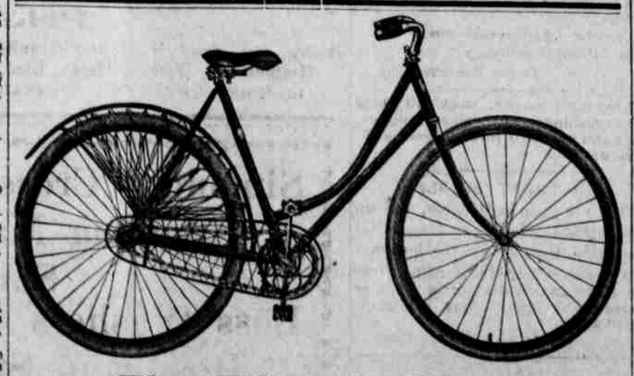

The White is King

of Sewing Machineg and Bicycles.

White Sewing Machine Co. 300-306 Post St., San Francisco, Cal. Cor. of Stockton St., Facing Pacific Union Club. C. A. HAWKINS, General Manage

Gilliam & Bisbee, Heppner,
Dealers in "White" Bicycles and Sewing Machines

Do You Want

GILT-EDGED INVESTMENTS?

Write to me at Heppner, or call at Conser & Warren's Drug Store.

GEO. W. WELLS.

H. A. THOMPSON,

—Proprietor of the—

LIVERY, FEED and SALE STABLE

On West Side of Main St., Heppner.

Hay and Grain bought and sold. First-class Rigs and Saddle Horses always kept for livery at reasonable rates.

The very best facilities kept for taking care of teams left in our charge. Give me a trial and be convinced.

Heppner Lumber Co

R. C. Wills and C. C. Patterson

Have organized the above Company with headquarters just North of The Fair store in Heppner, Oregon, and have their yard fully stocked with all kinds of

Rough and Dressed Lumber, Doors, Windows, Shingles, Moulding and Screen Doors,

And everything appertaining to a first-class Lumber Yard. They will after March 1 deliver lumber to any point in the city limits free of charge.

These gentlemen also buy and sell real estate, rent houses, write insurance. If you have any property to sell or rent, put it in their hands, or if you need anything else in their line be sure to consult them first. They will respond promptly to 'phone call No 7.

CHEAP PASTURE.

Anyone wanting pasturage for a bunch of cattle, horses or sheep, call on J. W. Redington, at Gazet office, Heppner.

A Remington breech-loading single shot gun for sale at $12. Gazette office.

O.R.&N.

DEPART	TIME SCHEDULES	ARRIVE
Chicago-Portland Special 9 a. m.	Salt Lake, Denver, Ft. Worth, Omaha, Kansas City, St. Louis, Chicago, and East.	4:30 p. m.
Atlantic Express 9 a. m. via. Huntington.	Salt Lake, Denver, Ft. Worth, Omaha, Kansas City, St Louis, Chicago and East.	4:30 p. m.
Atlantic Express 7:45 a. m. via. Spokane.	Walla Walla, Lewiston, Spokane, Minneapolis, St. Paul, Duluth, Milwaukee Chicago and East.	5:20 p. m.
8.00 p. m.	OCEAN STEAMSHIPS From Portland. All sailing dates subject to change. For San Francisco—Sail every 5 days	4:00 p. m.
8:00 p. m. Ex. Sunday Saturday 10:00 p. m.	COLUMBIA RIVER STEAMERS. To Astoria and Way Landings.	4:00 p. m. Ex. Sunday
6:00 a. m. Ex. Sunday	WILLAMETTE RIVER Oregon City, Newberg, Salem and Way Landings.	4:30 p. m. Ex. Sunday
7:00 a. m. Tues, Thur, and Sat.	WILLAMETTE AND YAMHILL RIVERS. Oregon City, Dayton & Way Landings.	3:30 p. m. Mon., Wed. and Fri.
Lv. Riparia 3:35 a. m. daily	SNAKE RIVER. Riparia to Lewiston	Lv. Lewiston 9 a. m. daily

Heppner Branch train No. 9 leaves Heppner at 7:45 a. m. No. 10 arrives at 5:30 p. m. Daily except Sunday.

Passengers booked for all Foreign Countries.

J. M. KERNAN, Agent, Heppner.
W. H. HURLBURT,
General Passenger Agent, Portland, Or.

VISIT DR. JORDAN'S GREAT MUSEUM OF ANATOMY
1051 MARKET ST., SAN FRANCISCO, CAL.
(Between Sixth and Seventh.)

The largest Anatomical Museum in the World.

Greatest attraction in the City. A wonderful sight for visitors.

Weaknesses, or any contracted disease, positively cured by the oldest Specialist on the Pacific Coast. Established 36 years.

DR. JORDAN—PRIVATE DISEASES

Young men and middle aged men who are suffering from the effects of youthful indiscretions or excesses in maturer years. Nervous and physical Debility, Impotency, Lost Manhood in all its complications; Spermatorrhoea, Prostatorrhoea, Gonorrhoea, Gleet, Frequency of Urinating, etc. By a combination of remedies, of great curative power, the Doctor has so arranged his treatment that it will not only afford immediate relief, but permanent cure. The Doctor does not claim to perform miracles, but is well known to be a fair and square Physician and Surgeon, pre-eminent in his specialty—Diseases of Men.

SYPHILIS thoroughly eradicated from the system without the use of Mercury.

Trusses fitted by an Expert. Radical cure for Rupture. A quick and radical cure for Piles, Fissure and Fistula, by Dr. Jordan's special painless methods.

EVERY MAN applying to us will receive our honest opinion of his complaint.

We will Guarantee a POSITIVE CURE in every case we undertake.

Consultation FREE and strictly private. CHARGES VERY REASONABLE.

Treatment personally or by letter.

Write for Book, PHILOSOPHY OF MARRIAGE. Mailed Free. (A valuable book for men.) Call or write

DR. JORDAN & CO., 1051 Market St., S. F.

The Argonaut

246 SUTTER ST., SAN FRANCISCO, Is considered by editors of newspapers—and they are experts—the best weekly published west of New York. No paper on the Pacific Slope is so widely copied as is the Argonaut. It is noted for its short stories, its bright New York and European letters, its unique Departments, and its vigorous American editorials. For the Argonaut is American first, last, and all the time. Subscribe for The Argonaut

Nothing so Good

as a pure malt beverage to refresh one after a hard day's work has ever been discovered. And there is one malt beverage that is better than others—that is

J. B. Natter's beer

It goes right to the spot, and is served up at Natter's Brewery, on upper Main St., Heppner, where an ice-cold cellar in the solid rock keeps it always cool.

SUMMONS.

IN THE CIRCUIT COURT OF THE STATE of Oregon for the County of Morrow.

Bertha Gardner, Plaintiff, vs. William Gardner, Defendant. } Summons.

To William Gardner, the above-named defendant. In the name of the State of Oregon you are hereby required to appear and answer the complaint filed against you in the above-entitled court and cause on or before the 30th day of November, 1900, said date being six weeks from October the 18th, the date of the first publication of this summons, and you will take notice that if you fail to appear and answer said complaint on or before said 30th day of November, for want thereof the plaintiff will take a decree against you for the relief prayed for in her complaint, to-wit: For a decree forever dissolving the bonds of matrimony now existing between you and the plaintiff

You will also take notice that this summons is served upon you by publication in pursuance of an order of the Hon. W. R. Ellis, Judge of the Circuit Court of the State of Oregon for the Sixth Judicial district, which order is dated on the 9th day of Oct., 1900, and made at chambers at Pendleton, Umatilla county, Oregon, and such order prescribed that service of this summons should be made on you by publication thereof in the Heppner Gazette not less than once a week for six consecutive weeks

G. W. REA and
J. W. MORROW,
804-10 Plaintiff's Attorneys.

NOTICE OF INTENTION.

DEPARTMENT OF THE INTERIOR, LAND Office at The Dalles, Or., October 3, 1900.

Notice is hereby given that the following-named settler has filed notice of her intention to make final proof in support of her claim, and that said proof will be made before J. W. Morrow, United States commissioner, at Heppner, Oregon, on Friday, November 16, 1900, viz:

NELLIE G. STEPHENS, formerly Nellie G. Basey, of Heppner, Oregon,

Homestead entry No. 8746, for the west ½ southeast ¼, northeast ¼ southeast ¼ and southwest ¼ northeast ¼ section 15, township 3 south range 25 E W M.

She names the following witnesses to prove her continuous residence upon and cultivation of said land, viz: Patrick Spillane, John Hickey, Lee Driskell and Edward Driskell, all of Heppner, Oregon.

803-8 JAY P. LUCAS, Register.

NOTICE OF INTENTION.

DEPARTMENT OF THE INTERIOR, LAND office at The Dalles, Or., October 11, 1900.

Notice is hereby given that the following-named settler has filed notice of his intention to make final proof in support of his claim, and that said proof will be made before J. W. Morrow, United States commissioner, at Heppner, Oregon, on November 17, 1900, viz:

JOHN C. HART, of Hilgard, Ore.,

Homestead entry No. 4357 for the southeast ¼ northeast ¼, east ½ southeast ¼ and southwest ¼ southeast ¼ section 22, township 2 south, range 26 E W M.

He names the following witnesses to prove his continuous residence upon and cultivation of said land, viz: M. L. Cantwell, W. O. Minor, Thos. Morgan and Hiram Clark all of Heppner, Oregon.

803-8 JAY P. LUCAS, Register.

NOTICE OF INTENTION.

DEPARTMENT OF THE INTERIOR, LAND Office at La Grande, Ore., October 6, 1900.

Notice is hereby given that the following-named settler has filed notice of his intention to make final proof in support of his claim, and that said proof will be made before the County Clerk of Morrow county, at Heppner, Or., on November 24, 1900, viz: Homestead entry No. 7204,

HERMAN A. YOCUM, of Heppner, Or.,

For the northeast ¼ southeast ¼, southeast ¼ northeast ¼ and lots 1 and 2 section 6, township 4 south, range 27 E W M.

He names the following witnesses to prove his continuous residence upon and cultivation of said land, viz: Jerry Phillips, Joseph Potter, Layfette Penland and Louis Groshens, all of Heppner, Oregon.

803-8 E. W. BARTLETT, Register.

At $5 an acre I offer 324 acres 5 miles south of Heppner; almost all good plow land, has running water and is under fence; will make a good home for some farmer or stockman. If not sold soon will be rented on shares to farm. It adjoins the places of Tom Quaid, D. A. Herren, Wm. Penland and Jas. Hayes. Apply to J. W. Redington, Heppner.