Semi-Annual Report

Of the County Clerk of Morrow County, State of Oregon, showing the amount and number of claims allowed by the county court of said county, for what allowed, amount of warrants drawn, and amount of warrants outstanding and unpaid, from the 1st day of October, 1899, to the 31st day of March, 1900, both inclusive.

ON WHAT ACCOUNT ALLOWED.	Amount of claims allowed.	Amount of warrants drawn.
Road and Bridge	$ 1426 14	$ 1426 14
Pauper	562 85	562 85
Criminal, circuit court	107 10	107 10
Criminal, justice court	206 90	206 90
Stationery	444 54	444 54
Court house and jail	124 05	124 05
Clerk's salary	1200 00	1200 00
Sheriff's salary	1200 00	1200 00
Bailiff's acct	20 00	20 00
School superintendent	406 15	406 15
County judge's salary	450 00	450 00
County commissioners' salary	75 00	75 00
Insane acct	47 10	47 10
Jury	236 30	236 30
Coroner's acct	105 20	105 20
Treasurer's salary	249 99	249 99
Assessor's salary	212 00	212 00
Deputy sheriff's salary	499 98	499 98
Deputy clerk's salary	499 98	499 98
Stock inspector's acct	138 00	138 00
County expense acct	444 01	444 01
Total amount claims allowed and drawn	$ 8655 29	$ 8655 29

AMOUNT OF OUTSTANDING WARRANTS UNPAID.	PRINCIPAL.	INTEREST.
Outstanding unpaid county warrants on the 31st day of March, 1900	$ 23,389 18	
Estimated interest accrued thereon		$ 600 00
Total amount of unpaid county warrants	$ 23,389 18	$ 600 00

STATE OF OREGON, County of Morrow. } ss.

I, Vawter Crawford, County Clerk of the County of Morrow, State of Oregon, do hereby certify that the foregoing is a true and correct statement of the number and amount of claims allowed by the County Court of said County for the six months ending on the 31st day of March, 1900, on what account the same were allowed, and the amount of warrants drawn, and the amount of warrants outstanding and unpaid as the same appear upon the records of my office and in my official custody.

Witness my hand and the seal of the County Court of said County this 9th day of April, A. D., 1900. VAWTER CRAWFORD, County Clerk.

SEMI-ANNUAL STATEMENT

Of the amount of money and warrants received for taxes and money paid to the County Treasurer by the Sheriff of Morrow county, Oregon, for the six months ending on the 31st day of March, A. D. 1900.

TO AMOUNT RECEIVED.	DURING THE MONTH OF Oct.	Nov.	Dec.	Jan.	Feb.	March
In coin and currency	$4614 78	15190 85	$3150 89	$ 914 64	$ 199 56	$8365 85
In county warrants	20 54	67 77	14 33			
Fees earned by sheriff mileage		18 10	16 20	9 20		
Costs on tax sales					105 64	
Total received	$4635 32	15276 72	$3181 42	$ 923 84	$ 305 20	$8365 85

Date. 1900. BY AMOUNT PAID	DURING THE MONTH OF Oct.	Nov.	Dec.	Jan.	Feb.	March
April To County Treasurer	$4614 78	15190 85	$3150 89	$ 914 64	$ 199 56	$8351 29
In county warrants	20 54	67 77	14 33			
Fees earned by sheriff mileage		18 10	16 20	9 20		
Costs on tax sales					105 64	
By balance on hand						14 56
Total paid to Treasurer	$4635 32	15276 72	$3181 42	$ 923 84	$ 305 20	$8365 85

STATE OF OREGON, County of Morrow, } ss.

I, A. Andrews, sheriff of said county, do hereby certify that the foregoing statement is correct and true. Witness my hand this 10th day of April, A. D. 1900. A. ANDREWS, Sheriff of Morrow County. By E. H. ANDREWS, Deputy.

SEMI-ANNUAL STATEMENT

Of the County Treasurer of Morrow County, Oregon, for the six months ending on the 31st day of March, A. D. 1900, of money received and paid out, from whom received and from what source, and on what account paid out.

DATE.	AMOUNTS RECEIVED.	FROM WHAT SOURCE REC'V'D.	GENERAL FUND.	SCHOOL FUND.
	To amount on hand from last report		$ 5396 60	$ 4189 79
	To am'ts rec'd from sheriff	Taxes	15625 08	4595 55
	To " " " "	Fees earned	43 50	
	To " " " "	Costs tax sales	105 64	
	To " " " clerk	Fees earned	771 75	
	To " " " assessor	Poll tax	159 20	
	To " " " A.G.Bartholomew	Tax certificates & lumber sold	95 90	
	To " " " C. R. Howard	Money found	6 50	
	To " " " A.Andrews, sheriff	Fines		46 00
	Totals		$22204 17	$ 8831 34

DATE.	AMOUNTS PAID OUT.	GENERAL FUND.	SCHOOL FUND.
	By amount paid out on Co. warrants	$17914 55	
	By amount paid out on school sup't's warrants		$7929 39
	By balance general fund on hand	4289 62	
	By balance school fund on hand		901 95
	Totals	$22204 17	$ 8831 34

CITY OF HEPPNER.

Balance on hand last report	$ 56 25
Received from sheriff, taxes	1226 15
	$ 1282 40
Amount paid out	1282 40

ROAD FUND.

By balance on hand last report	$ 388 42
Amount paid out	100 00
Balance on hand	$ 288 42

INSTITUTE FUND.

Balance on hand	$ 17 80

SCHOOL DISTRICTS.

By balance on hand	$ 81 38

M'DONALD ESTATE.

By balance on hand	$ 10 10

SAMUEL ELRICK.

By balance on hand	$ 21 72

JAMES MAHLERT.

By balance on hand	$ 15 00

STATE OF OREGON, County of Morrow, } ss.

I, Mat Lichtenthal, do hereby certify that the foregoing is a true and correct statement of the amounts received, paid out and remaining on hand, in the county treasury of said county for the six months ending on the 31st day of March, A. D. 1900.

Witness my hand this 9th day of April, A. D. 1900.

MAT LICHTENTHAL, County Treasurer.

SEMI-ANNUAL SUMMARY STATEMENT

Of the financial condition of the County of Morrow, in the state of Oregon, on the 31st day of March, 1900:

LIABILITIES.

To warrants drawn on the county treasurer, and outstanding and unpaid	$23,389 18
To estimated amount of interest accrued thereon	600 00
To current state taxes unpaid	7 995 64
To state bounty fund	1,818 88
Total Liabilities	$33,803 70

RESOURCES.

By funds in hands of County Treasurer applicable to the payment of county warrants	$ 4,289 62
By estimated unpaid current taxes applicable to the payment of county warrants, coyote bounty and state taxes	35,940 86
Total Resources	$40,230 48

Come to Morrow County for low-priced lands. Values are sure to double up. Never again will land sell so low as it does now.

SHEEP SALES.

There are 6 buyers in Heppner now, but business seems slow. However, there are symptoms of growers and buyers getting closer together, and they are really not far apart. A. M. Bunce and O. E. Farnsworth have had a pleasant picnic bush-whacking around each other about buying and selling, but no sale resulted.

Al Justice on yesterday sold 1200 mixed yearlings, and is said to have actually received $2.60 a head; but buyers claim that this sale does not represent the true condition of the market, and that it was an accidental sale.

Charles White has this season bought in Heppner 18,000 sheep, some yearlings,—mostly 2-year-olds,—and the average price he paid is about $3.

J. I. Carson has returned to Heppner after a trip to California. He says he still wants sheep, but that growers will not talk business. He is willing to pay $2.25 for good yearling wethers and $2.75 for ewes.

Red Hot From The Gun

Was the ball that hit G. B. Steadman of Newark, Mich., in the Civil War. It caused horrible Ulcers that no treatment helped for 20 years. Then Bucklen's Arnica Salve cured him. Cures Cuts, Bruises, Burns, Boils, Felons, Corns, Skin Eruptions. Best Pile cure on earth. 25 cts. a box. Cure guaranteed. Sold by Conser & Warren Drug Co.

EASTER EXERCISES.

The M.E. and Christian Sunday Schools have combined to render an Easter program at the M. E. Church Sunday evening. A number of choice selections have been arranged for, and all are welcome.

Lots For Sale.

Lots 3, 4 and 5, block 6, Jones' add., in Heppner, at $400 for all. Located east of D. B. Stalter's residence; creek crosses corner and there is a fine spring on the place. Apply to J. W. Redington, Gazette office.

NOTICE TO VOTERS.

All Must Register on or Before May 15, 1900.

From the 2d day of January, 1900, at 8 a. m., until the 15th day of May, 1900, at 5 p. m., the records for the registration of voters will be open at the office of the County Clerk of Morrow county.

Naturalized citizens appearing to register will be requested to produce proofs of citizenship, either declaration of intention, or certificate of citizenship, except where the same appears on the records of Morrow county, and also their street and number, if living in town, or if living in country, section, township and range.

The law requires that if the elector is unable to conveniently appear before the county clerk for registration, he may be registered by a notary public or justice of the peace in the precinct in which he resides.

Dated at Heppner, Morrow county, Oregon, this 31st day of January, 1900.

VAWTER CRAWFORD, County Clerk, Morrow County, Oregon.

NOTICE OF INTENTION.

DEPARTMENT OF THE INTERIOR, LAND Office at La Grande, Or., April 3, 1900.

Notice is hereby given that the following-named settler has filed notice of his intention to make final proof in support of his claim, and that said proof will be made before the County Clerk, Umatilla County, Oregon, at Pendleton, Oregon, on May 19, 1900, viz: Homestead entry No. 6717 of

JOHN A. HORSMAN, of Gurdane, Or.,

For the southeast ¼ northwest ¼, northeast ¼ northwest ¼, northwest ¼ northeast ¼ and lot 2 section 19, township 3 south, range 30 E W M.

He names the following witnesses to prove his continuous residence upon and cultivation of said land, viz: William Ely, of Pendleton, Or., James L. Hall, Miks Urbons and Anthony Corley, of Gurdane, Or.

E W. BARTLETT, Register.

76 81.

CONTEST NOTICE.

DEPARTMENT OF THE INTERIOR, LAND Office at The Dalles, Or., March 7, 1900.

A sufficient contest affidavit having been filed in this office by Lorin D. Baker, contestant, against timber culture entry No. 2547, made October 27, 1887, for east ½ northwest ¼ and west ½ northeast ¼ section 24, township 2 south, range 23 east, by Nils Peterson, contestee, in which it is alleged that said Nils Peterson has neglected to plant or cultivate or otherwise attempt to raise any timber on any of said land and has abondoned the land and that there is no timber on the said land nor has been for over six years last past. And that defendant is not engaged in either branch of the military service of the United States, said parties are hereby notified to appear, respond and offer evidence touching said allegation at 10 o'clock a. m. on April 28, 1900, before J. W. Morrow, U. S. Commissioner, at his office in Heppner, Oregon, and that final hearing will be held at 10 o'clock a. m. on May 9, 1900, before the register and receiver at the United States land office in The Dalles, Oregon.

The said contestant having, in a proper affidavit, filed March 7, 1900, set forth facts which show that after due diligence, personal service of this notice can not be made, it is hereby ordered and directed that such notice be given by due and proper publication.

3-78 JAY P. LUCAS, Register.

O.R.&N.

DEPART FOR	TIME SCHEDULES From Heppner. No trains Sunday	ARRIVE FROM
10:00 a. m.	Salt Lake, Denver, Ft. Worth, Omaha, Kansas City, St. Louis, Chicago, Portland, Walla Walla, Spokane, Minneapolis, St. Paul, Duluth, Milwaukee, and the East.	11:50 p. m.
8.00 p. m.	OCEAN STEAMSHIPS From Portland. For San Francisco—Sail Dec, 3, 8, 13, 18, 23, 28—every 5 days	4:00 p. m.
8:00 p. m. Ex. Sunday Saturday 10:00 p. m.	COLUMBIA RIVER STEAMERS. To Astoria and Way Landings.	4:00 p. m. Ex. Sunday
6:00 a. m. Ex. Sunday	WILLAMETTE RIVER Oregon City, Newberg, Salem and Way Landings.	4:30 p. m. Ex. Sunday
7:00 a. m. Tues., Thur, and Sat.	WILLAMETTE AND YAMHILL RIVERS. Oregon City, Dayton & Way Landings.	3:30 p. m. Mon., Wed. and Fri.
6:00 a. m. Tues. Thurs. and Sat.	WILLAMETTE RIVER Portland to Corvallis & Way Landings.	4:30 p. m. Mon., Wed., and Fri.
Lv. Riparia 1:20 a. m daily	SNAKE RIVER. Riparia to Lewiston	Lv. Lewiston 8:30 a. m. daily

Passengers booked for all Foreign Countries.

J. M. KERNAN, Agent, Heppner.

W. H. HURLBURT, General Passenger Agent, Portland, Or.

Irish Fought Nobly.

Bloemfontein, April 5.—The Royal Irish Rifles had been marching in the eastern part of the Free State collecting arms, and were returning to Bethanie Tuesday, when they were intercepted by a Boer Commando, which had placed three guns in position. The Irish intrenched themselves while the mounted infantry scouted along both flanks, only to find escape impossible.

The Boers opened with gun and rifle fire. The British replied sparingly with rifle fire, husbanding their cartridges in the hope that help would arrive. Gradually the Boers drew into closer quarters. They fired intermittently during Tuesday night, but did not attempt to rush the British position until Wednesday, when the Irishmen, who had fought tenaciously, were suffering severely from want of food and water. By this time also the Rifles had expended their last cartridge. Finding that there was no sign of succor, they surrendered, having fought for nearly 30 hours. They lost 10 killed and many wounded.

Brave Men Fall

Victims to stomach, liver and kidney troubles as well as women, and all feel the results in loss of appetite, poisons in the blood, backache, nervousness, headache and tired, listless, run-down feeling. But there's no need to feel like that. Listen to J. W. Gardner, Idaville, Ind. He says: "Electric Bitters are just the thing for a man when he is all run down, and don't care whether he lives or dies. It did more to give me new strength and good appetite than anything I could take. I can now eat anything and have a new lease on life." Only 50 cents, at Conser & Warren Drug Co. Every bottle guaranteed.

HEPPNER CHURCHES.

M. E. church—C. D. Nickelsen, pastor. Services at 11 a. m. and 7:30 p. m. Subject next Sunday, morning Easter sermon; evening, Easter concert.

M. E. church, South—F. F. St. Clair, pastor. Services at 11 a. m. and 7:30 p. m.

The pastor will preach an Easter sermon at 11 a. m. Special music. Adjutant Nelson will preach at 7:30 p. m. He is now a member of the M. E. church, South, and has been appointed to Mountain Valley charge until conference.

Christian church—Sunday School at 10 a. m.

SUICIDE OF STEVE LALANDE.

Heppner people were shocked yesterday by hearing that S. A. Lalande had committed suicide.

It seems that he entered a bedroom at his ranch, locked the door and shot himself through the head.

He was in Heppner Tuesday, apparently as cheerful and smiling as ever, and then made a will in which he left most of his estate to his son Elbert, and appointed Robert Hart executor.

Mr. Lalande was a member of the Christian Church, and donated $100 toward erecting its building.

Like all others, Steve Lalande had his faults and peculiarities, but now that he is dead, the mantle of charity may be drawn over them. And if a modern searchlight were thrown over the dim past a streak of ancestral insanity might be discovered that would cause him to be held blameless for his rash folly.

Deceased came here in 1870 and took up land on Willow creek, 4 miles below Heppner.

The Best Remedy For Rhumatism.

QUICK RELIEF FROM PAIN.

All who use Chamberlain's Pain Balm for rheumatism are delighted with the quick relief from pain which it affords. When speaking of this Mr. D. N. Sinks, of Troy, Ohio, says: "Some time ago I had a severe attack of rheumatism in my arm and shoulder. I tried numerous remedies but got no relief until I was recommended by Messrs. Geo. F. Parsons & Co., druggists of this place to try Chamberlain's Pain Balm. They recommended it so highly that I bought a bottle. I was soon relieved of all pain. I have since recommended this liniment to many of my friends, who agree with me that it is the best remedy for muscular rhumatism in the market." For sale by Conser & Warren.

The Heppner Gazet has one of the most complete printing plants in all Oregon, and can print anything. Its engine does the perspiring while its sweatpower presses are grinding out the printed sheets like snowflakes in August.

A Testimonial From Old England.

"I consider Chamberlain's Cough Remedy the best in the world for bronchitis," says Mr. William Savory, of Warrington, England. "It has saved my wife's life, she having been a martyr to bronchitis for over six years, being most of the time confined to her bed. She is now quite well." Sold by Conser & Warren.

SAM JONES

The Black Hawk and Mammoth JACK

Will stand at Hardman, Morrow county, Oregon, the season of 1900.

SAM JONES is 15½ hands high and weighs 1000 pounds; is heavy boned and a Thoroughbred Kentucky Jack.

Will pay you to come and see before breeding.

Terms: Single leap $5; Season, $8, payable at end of season; Insurance, $10, payable when mares are known to be in foal. Will not be responsible for accidents. Pasture will be furnished at $1 a month.

H. Fergerson, Owner and Manager.

The news of both hemispheres—in The Weekly Oregonian.

NOTICE OF SHERIFF'S SALE.

BY VIRTUE OF AN EXECUTION AND order of sale duly issued by the Clerk of the Circuit Court of the County of Morrow, State of Oregon, dated the 7th day of March, 1900, in a certain action in the Justice Court of Distriet No. Three, Morrow county, State of Oregon, wherein Cleve Wagner, plaintiff, recovered judgment against A. J. Cochran, defendant, for the sum of forty-seven and 30-100 dollars, on the 3d day of February, 1900, and which said judgment is duly entered in the above entitled circuit court upon the Transcript herein.

Notice is hereby given that I will on

Saturday, the 28th day of April, 1900,

at 2 o'clock p. m. of said day, at the front door of the court house in Heppner, Morrow county, Oregon, sell at public auction to the highest bidder for cash in hand, the following described property, to-wit: Northwest quarter of section eighteen (18) township two (2) south, range twenty-three (23) E W M, in Morrow county, Oregon, taken and levied upon as the property of the said A. J. Cochran, or so much thereof as may be necessary to satisfy the said judgment in favor of Cleve Wagner and against said A. J Cochran together with all costs and disbursements that have or may accrue.

A. ANDREWS, Sheriff.

Dated at Heppner, Or., March 27, 1900. 75-9

NOTICE OF INTENTION.

DEPARTMENT OF THE INTERIOR, LAND Office at La Grande, Or., February 21, 1900.

Notice is hereby given that the following-named settler has filed notice of his intention to make final proof in support of his claim, and that said proof will be made before the county clerk of Morrow county, at Heppner, Oregon, on April 14, 1900, viz: Homestead entry 8058 of

LOUIS M. SUMMERFIELD, of Heppner, Or.,

for the southeast ¼ of northeast ¼ and east ½ of southeast ¼ and southwest ¼ of southeast ¼ of section 17, township 2 south, range 28 east.

He names the following witnesses to prove his continuous residence upon and cultivation of said land, viz: John Lazer, A. C. Smith, Patrick Barry and Adolph Hertiz, all of Heppner, Oregon.

72-7 E. W. BARTLETT, Register.

NOTICE OF INTENTION.

DEPARTMENT OF THE INTERIOR, LAND Office at La Grande, Or., March 20, 1900.

Notice is hereby given that the following named settler has filed notice of his intention to make final proof in support of his claim and that said proof will be made before Vawter Crawford, County Clerk, at Heppner, Oregon, on May 7, 1900, viz: Homestead entry No. 9001 of

JOHN H. ROMJUE, of Heppner, Or.,

for the southwest ¼ northwest ¼ section 17 and south ½ northeast ¼ and northwest ¼ northeast ¼ section 18, township 4 south, range 28 east W M.

He names the following witnesses to prove his continuous residence upon and cultivation of said land, viz: Hyall C. Corbin, Freeman Green, Robert Dexter and Waldo Watkins, all of Heppner, Oregon

75-80 E. W. BARTLETT, Register.

NOTICE OF INTENTION.

DEPARTMENT OF THE INTERIOR, LAND Office at La Grande, Or., March 20, 1900.

Notice is hereby given that the following named settler has filed notice of his intention to make final proof in support of his claim, and taat said proof will be made before J. W. Morrow, United States Commissioner, at Heppner, Oregon, on May 7, 1900, viz: Homestead entry No. 7875 of

KATE D. STEEVES, of Heppner, Or.,

for the southeast ¼ southwest ¼, south ½ southeast ¼ section 33 township 1 south, range 28 east W M, lot 1 section 4 township 2 south, range 28 east.

She names the following witnesses to prove her continuous residence upon and cultivation of said land, viz: Andrew Tillard, Hugh Fields, Thomas A. Rhea and Frank McKnight, all of Heppner, Oregon.

75-80 E. W. BARTLETT, Register.

NOTICE OF INTENTION.

DEPARTMENT OF THE INTERIOR, LAND Office at The Dalles, Ore., March 32, 1900.

Notice is hereby given that the following-named settler has filed notice of his intention to make final proof in support of his claim, and that said proof will be made before J. W. Morrow, United States commissioner, at Heppner, Oregon, on Saturday, May 5, 1900, viz:

BERNARD F. DOHERTY, of Heppner, Or.,

Homestead entry No. 4823, for the north ½ northeast ¼ and northeast ¼ northwest ¼ section 32, and southeast ¼ southwest ¼ section 29, township 1 south, range 26 east W M.

He names the following witnesses to prove his continuous residence upon and cultivation of said land, viz: John Barton and J. G. Doherty of Heppner, Oregon, and Edward Doherty and Edward McDaid, of Lexington, Oregon.

75-80 J. P. LUCAS, Register.

NOTICE OF SHERIFF'S SALE.

BY VIRTUE OF AN EXECUTION AND order of sale duly issued by the Clerk of the Circuit Court of the County of Morrow, State of Oregon, dated the 19th day of March, 1900, in a cergain action in the Circuit Court for said county and state, wherein I. N. Sargent, plaintiff, recovered judgment against E. D. Tims and Foster Adams, defendants, for the sum of One hundred seventy-three and 21-100 dollars, with interest thereon at the rate of 8 per cent per annun from the 20th day of November, 1899, and for the further sum of Forty dollars attorneys' fee, and costs and disbursements taxed at eight dollars, on the 6th day of March, 1900.

Notice is hereby given that I will on

Saturday, the 21st day of April, 1900,

at 2 o'clock, p. m. of said day, at the front door of the court house in Heppner, Morrow county, Oregon, sell at public auction to the highest bidder for cash in hand, the following described property, to-wit: Ninety-nine (99) feet off the east end of lot one (1) in block ten (10) in the town of Heppner, said lot being in Stansberry's addition to the said town of Heppner, and being all of said lot one (1) of said block ten (10) of said addition except 33 feet off of the west end of said lot. Taken and levied upon as the property of the said E. D. Tims and Foster Adams, or so much thereof as may be necessary to satisfy the said judgment in favor of I. N. Sargent and against said E. D. Tims and Foster Adams together with all costs and disbursements that have or may accrue.

A. ANDREWS, Sheriff.
By J. W. MATLOCK, Deputy.

Dated at Heppner, March 22, 1900. 74-8

NOTICE OF INTENTION.

DEPARTMENT OF THE INTERIOR, LAND Office at The Dalles, Ore., March 12, 1900.

Notice is hereby given that the following-named settler has filed notice of his intention to make final proof in support of his claim, and that said proof will be made before Vawter Crawford, County Clerk, at Heppner, Oregon, on Friday April 27, 1900, viz:

HENRY I. SHAEFFER, of Heppner, Or.,

Homestead entry No. 5053 for the southwest ¼ section 28, township 2 south range 25 E W M.

He names the following witnesses to prove his continuous residence upon and cultivation of said land, viz: Elias Friend, Robert Friend and Joseph Friend, all of Lexington, Oregon, and Nathaneal Shaw, of Heppner, Oregon.

3-78 JAY P. LUCAS, Register

TIMBER CULTURE-FINAL PROOF

UNITED STATES LAND OFFICE, THE Dalles, Oregon, March 19, 1900.

Notice is hereby given that Samuel Leffler, of Heppner, Oregon, has filed notice of intention to make final proof before Vawter Crawford, county clerk, at his office in Heppner, Oregon, on Thursday the 26th day of April, 1900, on timber culture application No. 2618, for the northwest ¼ of section No. 1 in township No. 3 south, range No. 25 east W M.

He names as witnesses: William Kummerland, of Heppner, Oregon, Elias Friend, Joseph Friend and H. S. Gardner, of Lexington, Oregon.

74-9 JAY P. LUCAS, Register.

NOTICE OF SHERIFF'S SALE.

BY VIRTUE OF AN EXECUTION AND order of sale duly issued by the clerk of the Circuit Court of the County of Morrow, State of Oregon, dated the 28th day of March, 1900, in a certain action in the Circuit Court for said county and state, wherein E. D. Rood, plaintiff, recovered judgment against A. W. Saling and Frank McFarland and D. E. Gilman, intervenor, defendants, for the sum of twelve hundred twenty-five and 83-100 dollars, and one hundred and twenty dollars attorneys' fees, and the further sum of twenty-five and 70-100 dollars costs on the 6th day of March, 1900. And, whereas, on the 6th day of March, 1900, in the above named court, a judgment was rendered in favor of the above named intervenor, D. E. Gilman, and against the above named defendant, A. W. Saling, for twelve hundred twenty-eight and 75-100 dollars, and the further sum of one hundred dollars attorneys' fees, which judgment was enrolled and docketed in the clerk's office of said court in said county on the 6th day of March, 1900, as a second and subsequent lien to plaintiff's lien.

Notice is hereby given that I will on

Saturday, the 28th day of April, 1900,

at 2 o'clock p. m. of said day at the front door of the court house in Heppner, Morrow county, Oregon, sell at public auction to the highest bidder for cash in hand, the following described property, to-wit: The southwest quarter and the southeast quarter of section thirty-five (35) in township three (3) south, range twenty-four (24) east W M in Morrow county, Oregon, taken and levied upon as the property of the said A. W. Saling, or so much thereof as may be necessary to satisfy the said judgment in favor of E. D. Rood and D. E Gilman, intervenor, and against said A. W. Saling and Frank McFarland, together with all costs and disbursements that have or may accrue.

A. ANDREWS, Sheriff.

Dated at Heppner, Or., March 28, 1900 75-9

If you take this paper and The Weekly Oregonian you won't have to beg your news.

Remember

Now is the time to kill squirrels.

Go to **Ed. R. Bishop's**

And get a 22 rifle and set the kids to work. One killed now means a dozen later on.

Stevens, Winchester, Remington, Marlin and Phoenix kept in stock.

The Phoenix Sure Shot 22 is safe for women and children.

Also steel Traps galore.

NEW STORE! NEW GOODS!

Hardman Mercantile Co.

For Groceries,

GENERAL MERCHANDISE,

Hats, Caps, Boots and Shoes. Patent Medicines, Hardware, Tinware, Etc.,

Come to the new store

at HARDMAN.

We have put in a new stock and will keep it right up to the handle.

Hardman Mercantile Co.

H. E. WARREN, Proprietor.

GOLD GOLD GOLD

You can save it by trading with

Gilliam & Bisbee

Who carry a COMPLETE LINE

Of Heavy and Shelf Hardware, Graniteware, Tinware, Agricultural Implements, Wagons, Hacks, Etc., Paints and Oils (the best in the world). Crockery and Glassware.

Give us the cash and you can get as good and as many goods from us as you can get laid down in Heppner from anywhere. This we guarantee.

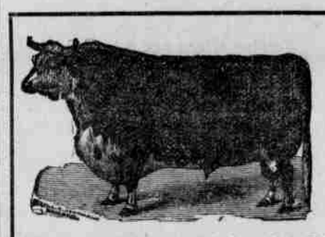

Fresh Meats

Salt and Smoked Meats

Pure Rendered Leaf Lard

Fish every Friday.

Liberty Market

Highest price paid for fat Stock.

Bock & Mathews, Proprietors.

Heppner, Oregon.

French Canadian Stallion HONEST ABE

Will stand the Season at Wm. Gordon's Stables on Wednesdays and Saturdays of each week. The balance of the week at Herren's ranch, 6 miles South of Town.

HONEST ABE is a Dark Brown, 16½ hands high, and weighs 1450 pounds. He was foaled July 23, 1890. Sired by the imported French Canadian Stallion Canada, imported in 1889 by C. Cheval and bred by E. Bauchemin, St. Ours, Quebec, Canada, and was sired by St. Lawrence Boy, dam by Richelieu Girl (thoroughbred Canadian mare). Honest Abe's dam was sired by Tornado, a pure bred Canadian stallion imported by T. Cunnington, of Sacramento, Cal., in 1882, and sold to Kenady & Smith, of Woodburn, Oregon. His dam was sired by the imported French Canadian Stallion Robin Hood, imported in 1882 by T. Cunnington and sold to Kenady & Smith, of Woodburn, Or., and afterward sold to Wm. Walbridge, of Heppner, Or. Third dam by Old Mistery; fourth dam by Old Lummacks; fifth dam by Old Laplander.

Terms: Single leap $5; season $7.50, payable at end of season. insurance $10, payable when mares are known to be in foal. Will not be responsible for accidents. Pasturage will be furnished at $1 a month;

D. A. Herren, Owner. Dan Henshew, Manager.

MONTROSE BICYCLE SENT FREE

on approval to your address WITHOUT A CENT IN ADVANCE. SEND US YOUR ORDER, state whether you wish lady's or man's wheel; give color, height of frame and gear wanted and WE WILL SHIP THE WHEEL C. O. D. on approval, allowing you to inspect and examine it fully before you accept it. If it is not all and more than we claim for it, and a better wheel than you can get for any where near the price from any one else, refuse it and we will pay all express charges ourselves. The "MONTROSE" Bicycle $16.50 at our Special Agent's sample price of $16.50 is the greatest bargain in a bicycle ever offered. We guarantee it equal to any $40 wheel on the market and you need not accept it for less than $16.50 if you do not find it as we represent. We are EXCLUSIVE BICYCLE MANUFACTURERS and take this method of quickly introducing our 1900 MODELS. This offer of a sample wheel at this low price is made to secure a RIDER AGENT in each town to represent us and take orders. Our agents make money fast.

SPECIFICATIONS. Frame, 22, 24 or 26 inch; ladies, 22 inch. Best Shelby seamless tubing with forged connections, flush joints, improved expander device to fasten seat post and handle bar; Royal Arch crown; the celebrated Maris hubs and hanger—the easiest running known; Record "A" tires, the best and one of the most expensive tires on the market. The genuine $4 Mesinger Hygienic saddle; pedals, tools and accessories the best obtainable. Finished in black, maroon or coach green, highly finished and ornamented; special finished nickeling on all bright parts. We thoroughly test every piece of material that goes into this machine. Our binding year's guarantee bond with each bicycle.

FREE to any one sending the $16.50 cash in full with order we will send free a genuine Burdick 10,000 mile barrel pattern cyclometer, or a high grade floor pump. Your money all back if you are not perfectly satisfied.

CHEAP WHEELS. We do not manufacture the cheap department concerns and big supply houses advertise and sell as high grade. We can furnish them, however, at $15 to $7 stripped; or $8.75 to $12.50 complete. We do not guarantee our recommend them. BEFORE ORDERING a bicycle of any one else, no matter who or how cheap, write us and let us tell you how much we can save you on the same machine.

If you are UNABLE to BUY a wheel we can assist you to EARN A BICYCLE by distributing catalogues for us a few days. We need one person in each town for this purpose. We have several hundred SECOND HAND WHEELS taken in trade which we will close out at $3 to $10 each; also some shopworn samples and '99 models very cheap. Send for Bargain List. OUR RELIABILITY is unquestioned. We refer to any bank or business house in Chicago, or any express or railroad company. We will send you letters of reference direct from the largest banks in Chicago if you wish it.

SEND YOUR ORDER today. This low price and these special terms of shipment without deposit will be withdrawn very soon. Give name of this paper.

J. L. MEAD CYCLE COMPANY, Chicago, Ill.