PATENTS!

NOTICE TO INVENTORS.

There was never a time in the history of our country when the demand for inventions and improvements in the arts and sciences generally was so great as now. The conveniences of mankind in the factory and workshop, the household and on the farm, as well as in official life, require continual accessions to the appurtenance and impliments of each in order to save labor, time and expense. The political change in the administration of government does not affect the progress of the American inventor, who being on the alert, and ready to perceive the existing deficiencies, does not permit the affairs of government to deter him from quickly conceiving the remedy to overcome existing discrepancies. Too great care cannot be exercised in choosing a competent and skillful attorney to prepare and prosecute an application for patent. Valuable interests have been lost and destroyed in innumerable instances by the employment of incompetent counsel, and especially is this advice applicable to those who adopt the "No patent, no pay" system. Inventors who entrust their business to this class of attorneys do so at imminent risk, as the breadth and strength of the patent is never considered in view of a quick endeavor to get an allowance and obtain the fee. THE PRESS CLAIMS COMPANY, John Wedderburn, General Manager 618 F street, N. W., Washington, D. C., representing a large number of important daily and weekly papers, and general periodicals of the country, was instituted to protect its patrons from the unsafe methods heretofore employed in this line of business. The said Company is prepared to take charge of all patent business entrusted to it for reasonable fees, and prepare and prosecute applications generally, including mechanical inventions, design patents, trade-marks, labels, copyrights, interferences, infringements, validity reports, and gives especial attenion to rejected cases. It is also prepared to enter into competition with any firm in securing foreign patents.

Write for instructions and advice.

JOHN WEDDERBURN,
618 F Street,
P. O. Box 385. Washington, D. C.

STOCK BRANDS.

While you keep your subscription paid up you can keep your brand in free of charge.

Allyn, T. J., Ione, Or. Horses GG on left shoulder; cattle same on left hip, under bit on right ear, and upper bit on the left; range, Morrow county.

Armstrong, J. C., Alpine, Or.—T with bar under it on left shoulder of horses; cattle same on left hip.

Allison, O. D., Eight Mile, Or.—Cattle brand, O D on left hip and horses same brand on right shoulder. Range, Eight Mile.

Adkins, J. J., Heppner, Or.—Horses, JA connected on left flank; cattle, same on left hip.

Bartholamew, A. G., Alpine, Or.—Horses branded 7 E on either shoulder. Range in Morrow county.

Bannister, J. W., Hardman, Or.—Cattle branded B on left hip and thigh; split in each ear.

Brenner, Peter, Gooseberry Oregon—Horses branded P B on left shoulder. Cattle same on right side.

Burke, M St C, Long Creek, Or—On cattle, MAY connected on left hip, crop off left ear, under half crop off right. Horses, same brand on left shoulder. Range in Grant and Morrow county.

Broseman, Jerry, Lena, Or.—Horses branded 7 on right shoulder; cattle B on the left side, Left ear half crop and right ear upper slope.

Barton, Wm., Heppner, Or.—Horses, J B on right thigh; cattle same on right hip; split in each ear.

Brown, Ian, Lexington, Or. Horses IB on the right stifle; cattle same on right hip; range, Morrow county.

Brown, J. C., Heppner, Or.—Horses, circle C with dot in center on left hip; cattle, same.

Brown, W. J., Lena, Oregon. Horses W. bar over it, on the left shoulder. Cattle same on left hip.

Boyer, W. G., Heppner, Or.—Horses, box brand on right hip cattle, same, with split in each ear.

Borg, P. O., Heppner, Or.—Horses, P B on left shoulder; cattle, same on left hip.

Brownlee, W. J., Fox, Or—Cattle, JB connected on left side; crop on left ear and two splits and middle piece cut out on right ear; on horses same brand on the left thigh; Range in Fox valley, Grant county.

Carsner Warren, Wagner, Or.—Horses branded O on right stifle; cattle ≡ (three bars) on right ribs, crop and split in each ear. Range in Grant and Morrow counties.

Cain, E., Caleb, Or.—Y D on horses on left stifle; U with quarter circle over it, on left shoulder and on left stifle on all colts under 5 years; on left shoulder only on all horses over 5 years. All range in Grant county.

Cate, Chas. R., Vinson or Lena, Or. Horses H C on right shoulder; cattle same on right hip. Range Morrow and Umatilla counties.

Corrigall, M M, Galloway, Or—Cattle crop out of each ear and underbit, wattle in forehead; horses half circle C on left stifle. Range Morrow and Umatilla counties.

Curl, T. R., John Day, Or.—Double cross on each hip on cattle; swallow fork and under bit in right ear, split in left ear. Range in Grant county. On sheep, inverted A and spear point on shoulder. Ear marks on ewes, crop on left ear punched upper bit in right. Wethers, crop in right and under half crop in left ear. All range in Grant county.

Cook, A. J., Lena, Or.—Horses, 90 on right shoulder; Cattle, same on right hip; ear mark square crop off left and split in right.

Currin, R. Y., Currinsville, Or.—Horses, ✉ on left stifle.

Cox Ed. S., Hardman, Or.—Cattle, C with ε in center; horses, CE on left hip.

Cochran, R. E., Monument, Grant Co., Or.—Horses branded circle with bar beneath, on left shoulder; cattle same brand on both hips, mark under slope both ears and dewlap.

Chapin, H., Hardman, Or.—Horses branded ⊃ on right hip. Cattle branded the same. Also brands CI on horses right thigh; cattle same brand on right shoulder, and cut off end of right ear.

Douglass, W. M., Galloway, Or.—Cattle, S D on right side, swallow-fork in each ear; horses, S D on left hip.

Ely, J. H. & Sons, Douglas, Or.—Horses branded ElY on left shoulder, cattle same on left hip, hole in right ear.

Emery, C. S., Hardman, Or.—Horses branded O (reversed C with tail) on left shoulder; cattle same on right hip. Range in Morrow county.

Florence, L. A., Heppner, Or.—Cattle, LF on right hip; horses F with bar under on right shoulder.

Florence, S. P. Heppner, Or.—Horses, F on right shoulder; cattle, F on right hip or thigh.

French, George, Heppner, Or.—Cattle branded WF, with bar over it, on left side; crop off left ear. Horses, same brand on left hip.

Gentry, Elmer, Echo, Or.—Horses branded H. S. with a quarter circle over it, on left stifle. Range in Morrow and Umatilla counties.

Hiatt A. B., Ridge, Or.—Cattle, round-top A with quarter circle under it on the right hip. Range in Morrow and Umatilla counties.

Hinton & Jenks, Hamilton, Or—Cattle, two bars on either hip; crop in right ear and split in left. Horses, J on right thigh. Range in Grant county.

Hughes, Samuel, Wagner, Or.—⊥ (T F L connected) on right shoulder on horses; on cattle, on right hip and on left side, swallow fork in right ear and slit in left. Range in Haystack district, Morrow county.

Hale, Milton, Wagner, Or.—Horses branded O (cattle with parallel tails) on left shoulder Cattle same on left hip also large circle on left side.

Howard J. L., Galloway, Or.—Horses ⊥ (cross with bar above it) on right shoulder; cattle same on left side. Range in Morrow and Umatilla counties.

Hall, Edwin, John Day, Or.—Cattle E H on right hip horses same on right shoulder. Range in Grant county.

Hughes, Mat, Heppner, Or.—Horses, shaded heart on the left shoulder. Range Morrow Co.

Hansaker, B A, Wagner, Or.—Horses, 9 on left shoulder; cattle, 9 on left hip.

Humphreys, J M, Hardman, Or.—Horses, H on left flank.

Horton, Luther, Eight Mile, Or.—Horse, H on the left shoulder and heart on the left stifle. Cattle same on left hip. Range in Morrow county.

Jones, Harry, Heppner, Or.—Horses branded B J on the left shoulder; cattle branded J on right hip, also underbit in left ear. Range in Morrow county.

Junkin, S. M., Heppner, Or.—Horses, horseshoe J on left shoulder. Cattle, the same. Range on Eight Mile.

Johnson Felix, Lena, Or.—Horses, circle T on left stifle; cattle, same on right hip, under half crop in right and split in left ear

Kenny, Mike, Heppner, Or.—Horses branded KNY on left hip cattle same and crop off left ear; under slope on the right

Kirk, J. T., Heppner, Or.—Horses 69 on left shoulder; cattle, 69 on left hip.

Kirk, Jesse, Heppner, Or.; horses 11 on left shoulder; cattle same on right side, underbit on right ear.

Kumberland, W. G., Mount Vernon, Or.—I L on cattle on right and left sides, swallow fork in left ear and under crop in right ear. Horses same brand on left shoulder. Range in Grant county.

Loffen, Stephen, Fox, Or.—S L on left hip on cattle, crop and split on right ear; Horses same brand on left shoulder. Range Grant county.

Lieuallen, John W., Lexington, Or.—Horses branded half-circle J L connected on left shoulder. Cattle, same on left hip. Range, near Lexington

Lesley, J. W. Heppner Or.—Horses branded L and A on left shoulder; cattle same on left hip, wattle over right eye, three slits in right ear.

Lord, George, Heppner, Or.—Horses branded double H connected Sometimes called a swing H. on left shoulder.

Minor, Oscar, Heppner, Or.—Cattle, M D on right hip; horse, M on left shoulder.

Morgan, S. N., Heppner, Or.—Horses, M on left shoulder cattle same on left hip.

Mitchell, Oscar, Ione, Or.—Horses, 77 on right hip; cattle, 77 on right side.

McClaren, D. G., Brownsville, Or.—Horses, Figure 8 on each shoulder; cattle, M2 on hip

McGirr, Frank, Fox Valley, Or.—Mule shoe with toe-cork on cattle on ribs and under in each ear; horses same brand on left stifle.

McHaley, [illegible], Or.—On horses, ⅄ with half circle under on left shoulder; on cattle, four bars connected on top on the right side Range in Grant County.

Neal, Andrew, Lone Rock, Or.—Horses A N connected on left shoulder; cattle same on both hips.

Nordyke, E., Silverton, Or.—Horses, circle 7 on left thigh; cattle, same on left hip.

Oliver, Joseph, Canyon City, Or.—A 2 on cattle on left hip; on horses, same on left thigh. Range in Grant county.

Oller, Perry, Lexington, Or.—P O on left shoulder.

Olp, Herman, Prairie City, Or.—On cattle, O LP connected on left hip; horses on left stifle and wartle on nose. Range in Grant county.

Pearson, Olave, Eight Mile, Or.—Horses, quarter circle shield on left shoulder and 24 on left hip. Cattle, fork in left ear, right cropped. 24 on left hip. Range on Eight Mile.

Parker & Gleason, Hardman, Or.—Horses IP on left shoulder.

Piper, Ernest, Lexington, Or.—Horses branded E (L E connected) on left shoulder; cattle same on right hip. Range, Morrow county.

Piper, J. H., Lexington, Or.—Horses, JE connected on left shoulder; cattle, same on left hip, under bit in each ear.

Pettys, A. C., Ione, Or.; horses diamond P on —— shoulder; cattle, J H J connected, on the left hip, upper slope in left ear and slip in the right.

Rood, Andrew, Hardman, Or.—Horses, square cross with quarter-circle over it on left stifle.

Reninger, Chris, Heppner, Or.—Horses, C R on left shoulder.

Rush Bros., Heppner, Or.—Horses branded 2 on the right shoulder; cattle, IX on the left hip crop off left ear and dewlap on neck. Range in Morrow and adjoining counties.

Reaney, Andrew, Lexington, Or.—Horses branded A R on right shoulder, vent quarter circle over brand; cattle same on right hip. Range Morrow county.

Royse, Wm. H. Dairyville, Or—HR connected with quarter circle over top on cattle on right hip and crop off right ear and split in left. Horses same brand on left shoulder. Range in Morrow Grant and Gilliam counties.

Rector J. W., Heppner, Or.—Horses, JO on left shoulder. Cattle, O on right hip.

Spicknall, J. W., Gooseberry, Or.—Horse branded 31 on left shoulder; range in Morrow county.

Sailing, C C Heppner, Or—Horses branded on left shoulder; cattle same on left hip.

Swaggart, S. F., Lexington, Or.—Horses with dash under it on left stifle; cattle H with dash under it on right hip, crop off right ear and waddled on right hind leg. Range in Morrow, Gilliam and Umatilla counties.

Swaggart, A. L., Athens, Or.—Horses branded 2 on left shoulder; cattle same on left hip. Crop on ear, wattle on left hind leg.

Straight W. E., Heppner, Or.—Horses shaded J S on left stifle; cattle J S on left hip, swallow fork in right ear, underbit in left.

Sapp, Thos., Heppner, Or.—Horses, S A P on left hip; cattle same on left hip.

Shrier, John, Fox, Or.—NC connected on horses on right hip; cattle, same on right hip, crop off right ear and under bit in left ear. Range in Grant county.

Smith Bros., Susanville, Or. Horses, branded H. Z. on shoulder; cattle, same on left shoulder.

Squires, James, Arlington, Or.; horses branded JS on left shoulder; cattle the same, also nose wattle. Range in Morrow and Gilliam counties

Stephens, V. A., Hardman, Or.; horses SS on right stifle; cattle horizontal L on the right side

Stevenson, Mrs A. J., Heppner, Or.—Cattle, S on right hip; swallow-fork in left ear.

Swaggart, G. W., Heppner, Or.—Horses, 44 on left shoulder; cattle, 44 on left hip.

Sperry, E. G., Heppner, Or.—Cattle W C on left hip, crop off right and underbit in left year, dewlap; horses W C on left shoulder.

Thompson, J. A., Heppner, Or.—Horses, 2 on left shoulder; cattle, 2 on left shoulder.

Tippets, S. T., Enterprise, Or.—Horses, C on left shoulder.

Turner R. W., Heppner, Or.—Small capital T left shoulder, horses; cattle same on left hip with split in both ears.

Thornton, H. M., Ione, Or.—Horses branded HT connected on left stifle; sheep same brand.

Vanderpool, H. T., Lena, Or.—Horses HV connected on right shoulder; cattle, same on right hip.

Walbridge, Wm., Heppner, Or. Horses, U. L. on the left shoulder; cattle same on right hip, crop off left ear and right ear lopped.

Wilson, John Q., Salem or, Heppner, Or.—Horses branded JQ on the left shoulder. Range Morrow county.

Warren, W H, Ukiah, Or.—Cattle W with quarter circle over it, on left side, split in right ear. Horses same brand on left shoulder. Range in Grant county.

Wade, Henry, Heppner, Or.—Horses branded ace of spades on left shoulder and left hip Cattle branded same on left side and left hip.

Wolfinger, John, John Day City, Or.—On horses three parallel bars on left shoulder; 7 on sheep, bit in both ears. Range in Grant and Malhuer counties.

Woodward, John, Heppner, Or.—Horses, UP connected on left shoulder.

Watkins, Lishe, Heppner, Or.—Horses branded UE connected on left stifle.

Wallace, Charles, Heppner, Or.—Cattle, W on right thigh, hole in left ear; horses, W on right shoulder some same on left shoulder.

Whittier Bros., Huntington, Baker Co., Or.—Horses branded W B connected on left shoulder

Williams, Vasco, Hamilton, Or.—Quarter circle over three bars on left hip, both cattle and horses. Range Grant county.

Williams, J. O, Long Creek, Or—Horses, quarter circle over three bars on left hip; cattle same and slit in each ear. Range in Grant county

Wren, A. A., Heppner, Or.—Horses running A A on shoulder; Cattle, same on right hip.

Young, J. S., Gooseberry, Or.—Horses branded TS on the right shoulder

Are you a Friend to the cause of Protection of American Interests?

Are you willing to work for the cause of Protection in placing reliable information in the hands of your acquaintances?

If you are, you should be identified with

THE AMERICAN PROTECTIVE TARIFF LEAGUE.
135 W. 23d ST., NEW YORK.

Cut this notice out and send it to the League, stating your position, and give a helping hand.

GOOD ADVICE.

Every patriotic citizen should give his personal effort and influence to increase the circulation of his home paper which teaches the American policy of Protection. It is his duty to aid in this respect in every way possible. After the home paper is taken care of, why not subscribe for the AMERICAN ECONOMIST, published by the American Protective Tariff League? One of its correspondents says: "No true American can get along without it. I consider it the greatest and truest political teacher in the United States."

Send postal card request for free sample copy. Address Wilbur F. Wakeman, General Secretary, 135 West 23d St., New York.

Photographs $1.50 per dozen at Shepard's gallery, near opera house, north Main St., Heppner, Ore. 26tf.

A Bright Lad,

Ten years of age, but who declines to give his name to the public, makes this authorized, confidential statement to us:

"When I was one year old, my mamma died of consumption. The doctor said that I, too, would soon die, and all our neighbors thought that even if I did not die, I would never be able to walk, because I was so weak and puny. A gathering formed and broke under my arm. I hurt my finger and it gathered and threw out pieces of bone. If I hurt myself so as to break the skin, it was sure to become a running sore. I had to take lots of medicine, but nothing has done me so much good as Ayer's Sarsaparilla. It has made me well and strong."—T. D. M., Norcatur, Kans.

AYER'S Sarsaparilla

Prepared by Dr. J. C. Ayer & Co., Lowell, Mass.

Cures others, will cure you

HOG CHOLERA

I HAVE A SURE, TRIED, PROVEN AND guaranteed cure for HOG AND CHICKEN Cholera, which has stood the test for seven years without failure, that I know of, but has effected thousands of cures. I have sold over 23 000 receipts and family rights in eight months, and not a single complaint received yet. I sold each and every one on a guarantee, and I still sell that way. If Holland Cholera Cure and Preventative fails to cure or prevent Cholera, I will refund your money. This is fair enough. Six pounds of the medicine can be made at a total cost of from $1 to $1.20, enough to do 50 hogs and 100 chickens a year. You are then assured against cholera for one year. If you will try this remedy, I assure you you will never regret it. Use it, and your hogs and chickens will look better and healthier than ever before. Recipe and family right only $1.00. Ready prepared medicines 50c and $1 per bottle or package. Address

MRS. RACHEL V. THOMAS,
Agents wanted at once. Cowarts, Ala.

TESTIMONIALS:

Dallas, Texas, April 13, 1893.

Mrs Rachel V. Thomas, Dear Madam:—I have thoroughly tested your cholera remedy and find it O. K. It's grand. I enclose $10 will try the agency. Please send at once and oblige. Very respectfully, H. W. HARPER.

Dallas, Texas, May 19th, 1893.

Have sold out. I enclose $30 for which send me all the recipes you can and the rights to the counties named below. I never saw anything sell so fast. What is the least you will take for the state. If your price is reasonable will take the state. Very respectfully,

H. W. WARPER.

(I have not room for all his letters. He took the state. Here is one more of his letters.)

Dallas, Texas, July 17th, 1893.

Mrs. Rachel V. Thomas, Dear Madam:—Since taking the state right I canvassed three weeks and made $87 selling recipes and territory. I will start several sub-agents next week. Could I exchange a portion of Texas for a portion of Kansas? Very respectfully, H. W. HARPER.

Millen, Georgia, Dec. 14th, 1893.

Mrs. Thomas:—I write a letter of enquiry. How much of this state is unsold? I want balance of the state. Holland's Cholera Cure is just what it is represented to be. It has proved a blessing to the farmers of this county. Very respectfully, C. O. EBENFIELD, Agent for Screven County.

Rock Bridge, Ohio, Dec. 4th, 1893.

Mrs. Thomas:—Recipe came to hand and it's all O. K. Enclosed find $30 for Hocking, Pickaway and Fairfield counties. What will you take for the state? Yours truly, P. HANSTEIN.

I have thousands more testimonials. I guarantee Holland's Cholera Cure and Preventative to cure and prevent hog and chicken Cholera in each and every case or refund the money. This is fair enough. Don't postpone ordering because you may not be present to be bothered with cholera. The idea is to prevent it in time. This my remedy will do and will also keep your hogs and chickens in a nice healthy condition. General and local agents wanted. State and family rights for sale or trade. Address

MRS. RACHEL V. THOMAS,
sw-3m. Cowarts, Ala.

Chicken Cholera

PATENTS

CAVEATS, TRADE MARKS
COPYRIGHTS.

CAN I OBTAIN A PATENT? For a prompt answer and an honest opinion, write to MUNN & CO., who have had nearly fifty years' experience in the patent business. Communications strictly confidential. A Handbook of Information concerning Patents and how to obtain them sent free. Also a catalogue of mechanical and scientific books sent free.

Patents taken through Munn & Co. receive special notice in the Scientific American, and thus are brought widely before the public without cost to the inventor. This splendid paper, issued weekly, elegantly illustrated, has by far the largest circulation of any scientific work in the world. $3 a year. Sample copies sent free.

Building Edition, monthly, $2.50 a year. Single copies, 25 cents. Every number contains beautiful plates, in colors, and photographs of new houses, with plans, enabling builders to show the latest designs and secure contracts. Address

MUNN & CO., NEW YORK, 361 BROADWAY.

ALL WHO CULTIVATE

FRUITS FLOWERS VEGETABLES

For Pleasure or Profit,

Should see that the Journal they subscribe to is the best and most reliable authority obtainable.

AMERICAN GARDENING.

STANDS FOREMOST IN THE LIST.

It deals practically with fruits and vegetables, trees, shrubs and flowers, and covers the field of horticulture systematically and thoroughly. It illustrates and describes methods of cultivation, improved varieties and labor-saving devices.

It is, without doubt,

The Paper for the People!

$1.00 a Year (24 numbers).

Specimen copy and 36-page catalogue of horticultural books FREE on application.

American Gardening, 170 Fulton St., N.Y.

A CHANCE FOR BUSTLERS.

We want several live, wide-awake canvassers to represent the Gazette in this and adjoining counties, in connection with the National Newspaper Union. The work is new, popular and very profitable, requiring neither capital nor previous experience. It is worth looking after, and if you want a real good thing in the way of light, pleasant and profitable employment it will pay you to investigate this at once. There is money in it for hustlers. Write for full particulars to THE NATIONAL CO., St. Louis, Mo.

MISTLETOE MARCH.

A. FRENCELLI

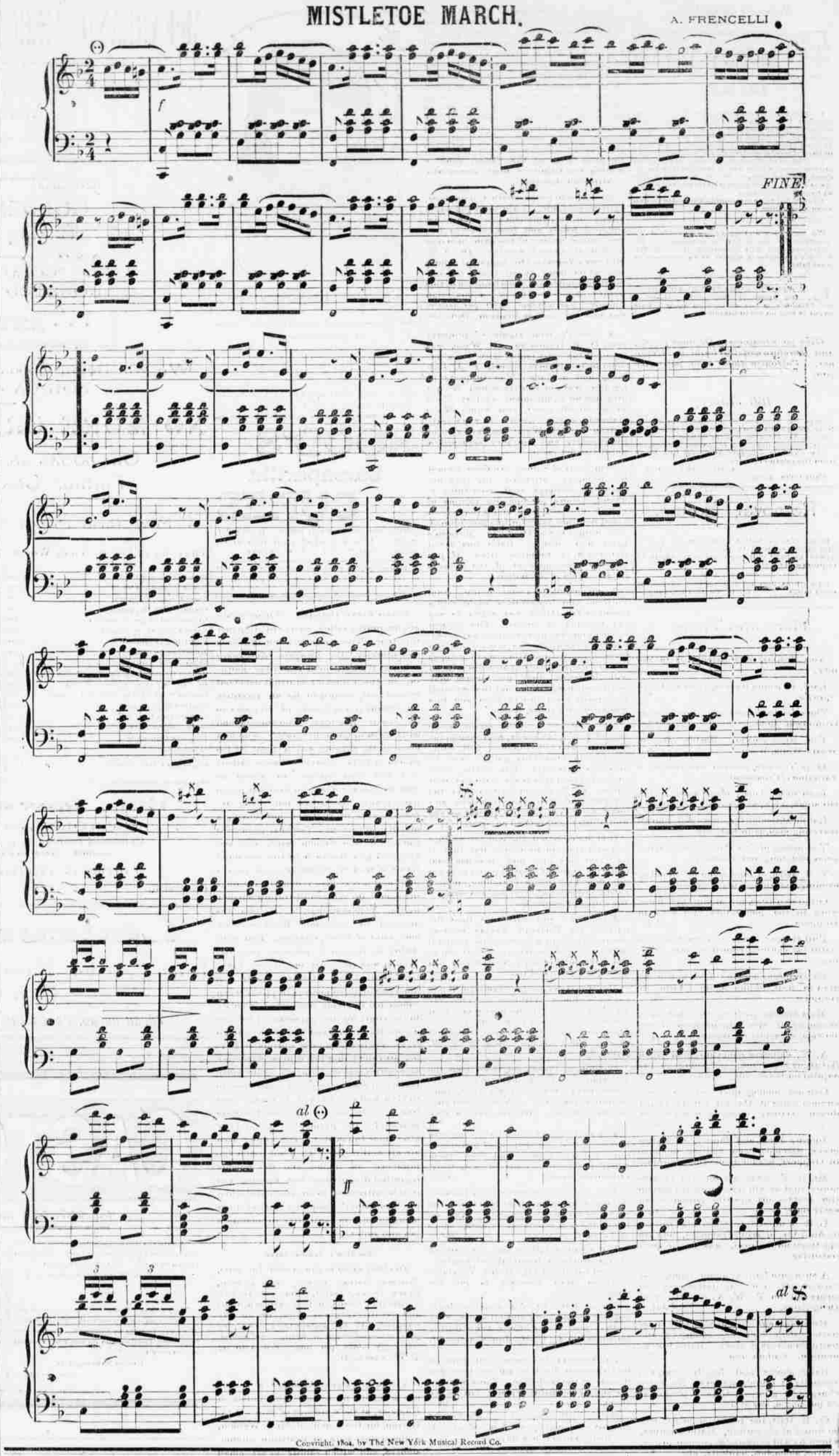

Copyright, 1894, by The New York Musical Record Co.

PRIZES ON PATENTS.

How to get $100 and Perhaps Make a Fortune.

We secure patents and to induce people to keep track of their bright ideas we offer a prize of one hundred dollars to be paid on the first of every month to the person who submits to us the most meritorious invention during the preceeding month. We will also advertise the invention free of charge in the National Recorder, a weekly newspaper, published in Washington, D. C., which has an extensive circulation throughout the United States and is devoted to the interests of inventors.

NOT SO HARD AS IT SEEMS.

The idea of being able to invent something strikes most people as being very difficult; this delusion the company wishes to dispel. It is the simple things and small inventions that make the greatest amount of money, and the complex ones are seldom profitable. Almost everybody, at some time or another, conceives an idea, which, if patented, would probably be worth to him a fortune. Unfortunately such ideas are usually dismissed without thought. The simple inventions like the car window which could be easily slid up and down without breaking the passenger's back, the sauce pan, collar button, the nut lock, the bottle stopper, the snow shovel, are things that almost everyone sees some way of improving upon, and it is these kind of inventions that bring the greatest returns to the author.

The prize we offer will be paid at the end of each month, whether the application has been acted upon by the Patent Office or not. Every competitor must apply for a patent on his invention through us, and whether he secures the prize or not, the inventor will have a valuable patent.

THE PRESS CLAIM COMPANY,
JOHN WEDDERBURN, Gen'l Manager,
618 F St. N. W. Washington, D. C.

P. S. The responsibility of this company may be judged from the fact that its stock is held by about seventeen hundred of the leading newspapers of the United States. tf

YOUTH AND CRIME.

In France the Most Atrocious Crimes Are Committed by Young Men.

The connection between crime and youth is now one of the problems that are being most seriously discussed in France. One would naturally suppose, says the St. James Gazette, that the most atrocious and the most callous criminals would be those who had reached mature age in a career of crime. But such is not the case. The most daring, the most sanguinary and the most hardened criminals with whom French justice has had to deal of late years have been, with few exceptions, mere youths. The great majority have been under twenty years.

"I had supposed," says M. Guillot, "that during my long career as juge d'instruction I had seen the lowest depth of human corruption; but it is only since I have had to do especially with young criminals that I have become acquainted with it." We learn from him that many a Paris boy belonging to the class from which the prisons are chiefly supplied is completely debauched at the age of thirteen. This magistrate, of the republic has had the courage to declare that the official withdrawal of religious influence from the instruction imposed upon the children of the people has had much to do with the production of this youthful type of criminal, who, when he is before the judge, does not shed even a hypocritical tear, but appears really astonished at the explanations asked of him for his evil conduct.

Speaking not from sentiment but from observation M. Guillot declares that the passing away of the religious ideal is apt to entail the abandonment of all ideals and the loss of all sense of duty. To English people such an expression of opinion may seem superfluous; but in France it has upon a host of politicians much the same effect as a red rag is said to have on a bull. It must be remembered how many men of leading, if not of light, have striven in France since the fall of the empire to realize the ideal of an atheistical state. It is true that not a few of them, discouraged by a reaction of public opinion, have considerably modified their policy; but it still remains the cherished dream of the republican who prides himself on being thoroughpaced and considers '93 a glorious date in French history.

An Imperial Silver Wedding.

The silver wedding of the emperor and empress of Japan, according to foreign papers, was celebrated with great pomp a few weeks ago. There was a review of the soldiers in the afternoon, and in the evening there was a gala dinner, to which all the prominent officials and their wives and foreigners were invited. Afterward there was a reception and dance in the throne-room. Male dancers produced the famous "banzairaku," a dance which was composed by the Emperor Yomei 1,300 years ago; the "taiheiraku," which was the fashion 1,037 years ago, and the "bairo," a dance brought from India about the year 600 which, in its various evolutions, represents the subjection of all enemies of the state. All the guests received silver mementos of the celebration.

Piles! Piles! Itching Piles.

Symptoms—Moisture; intense itching and stinging; most at night; worse by scratching. If allowed to continue tumors form, which often bleed and ulcerate, becoming very sore. SWAYNE'S OINTMENT stops the itching and bleeding, heals ulceration, and in most cases removes the tumors. At druggists, or by mail, for 50 cents. Dr. Swayne & Son, Philadelphia.

INFLUENZA,

Or La Grippe, though occasionally epidemic, is always more or less prevalent. The best remedy for this complaint is Ayer's Cherry Pectoral.

"Last Spring, I was taken down with La Grippe. At times I was completely prostrated, and so difficult was my breathing that my breast seemed as if confined in an iron cage. I procured a bottle of Ayer's Cherry Pectoral, and no sooner had I began taking it than relief followed. I could not believe that the effect would be so rapid and the cure so complete. It is truly a wonderful medicine."—W. H. WILLIAMS, Crook City, S. D.

AYER'S Cherry Pectoral

Prompt to act, sure to cure

FOR SALE.—A thoroughbred registered Hereford bull—Maywood, No. 28,606. This bull was bred in Illinois by Geo. T. Baker, and is just the animal you want to breed stock that will bring a good price. I will sell cheap as I have another of same stock; or will trade for good milch cows.

8tf. F. O. STEARNS.