PATENTS!

NOTICE TO INVENTORS.

There was never a time in the history of our country when the demand for inventions and improvements in the arts and sciences generally was so great as now. The conveniences of mankind in the factory and workshop, the household and on the farm, as well as in official life, require continual accessions to the appurtenance and impliments of each in order to save labor, time and expense. The political change in the administration of government does not affect the progress of the American inventor, who being on the alert, and ready to perceive the existing deficiencies, does not permit the affairs of government to deter him from quickly conceiving the remedy to overcome existing discrepancies. Too great care cannot be exercised in choosing a competent and skillful attorney to prepare and prosecute an application for patent. Valuable interests have been lost and destroyed in innumerable instances by the employment of incompetent counsel, and especially is this advice applicable to those who adopt the "No patent, no pay" system. Inventors who entrust their business to this class of attorneys do so at imminent risk, as the breadth and strength of the patent is never considered in view of a quick endeavor to get an allowance and obtain the fee. THE PRESS CLAIMS COMPANY, John Wedderburn, General Manager 618 F street, N. W., Washington, D. C., representing a large number of important daily and weekly papers, and general periodicals of the country, was instituted to protect its patrons from the unsafe methods heretofore employed in this line of business. The said Company is prepared to take charge of all patent business entrusted to it for reasonable fees, and prepare and prosecute applications generally, including mechanical inventions, design patents, trade-marks, labels, copyrights, interferences, infringements, validity reports, and gives especial attenion to rejected cases. It is also prepared to enter into competition with any firm in securing foreign patents.

Write for instructions and advice.

JOHN WEDDERBURN.
618 F Street,
P. O. Box 385. Washington, D. C.

STOCK BRANDS.

While you keep your subscription paid up you can keep your brand in free of charge.

Allyn, T. J., Ione, Or. Horses 66 on left shoulder; cattle same on left hip, under bit on right ear, and upper bit on the left; range, Morrow county.

Armstrong, J. C., Alpine, Or.—T with bar under it on left shoulder of horses; cattle same on left hip.

Allison, O. D., Eight Mile, Or.—Cattle brand, O D on left hip and horses same brand on right shoulder. Range, Eight Mile.

Atkins, J. J., Heppner, Or.—Horses, JA connected on left flank; cattle, same on left hip.

Bartholomew, A. G., Alpine, Or.— Horses branded 7 E on either shoulder. Range in Morrow county

Bannister, J. W., Hardman, Or.—Cattle branded B on left hip and thighs split in each ear.

Brenner, Peter, Gooseberry, Oregon—Horses branded P B on left shoulder. Cattle same on right side.

Burks, M St C, Long Creek, Or—On cattle, MAY connected on left hip, crop off left ear, under half crop off right. Horses, same brand on left shoulder. Range in Grant and Morrow county.

Brosnan, Jerry, Lena, Or.—Horses branded 7 on right shoulder; cattle B on the left side. Left ear half crop and right ear upper slope.

Barlow, Wm., Heppner, Or.—Horses, J B on right thigh; cattle, same on right hip; split in each ear.

Brown, Isa, Lexington, Or. Horses IB on the right stifle; cattle same on right hip; range, Morrow county.

Brown, J. C., Heppner, Or.—Horses, circle C with dot in center on left hip; cattle, same.

Brown, W. J., Lena, Oregon. Horses W. bar over it, on the left shoulder. Cattle same on left hip.

Boyer, W. G., Heppner, Or.—Horses, box brand on right hip cattle, same, with split in each ear.

Borg, P. O., Heppner, Or.—Horses, P B on left shoulder; cattle, same on left hip.

Brownlee, W. J., Fox, Or—Cattle, JB connected on left side; crop on left ear and two splits and middle piece cut out on right ear; on horses same brand on the left thigh; Range in Fox valley, Grant county.

Cavener, Warren, Wagner, Or.—Horses branded O on right stifle; cattle ≡ (three bars) on right ribs, crop and split in each ear. Range in Grant and Morrow counties.

Cain, E., Caleb, Or.—Y D on horses on left stifle U with quarter circle over it, on left shoulder and on left stifle on all colts under 5 years; on left shoulder only on all horses over 5 years. All range in Grant county.

Cate, Chas. B., Vinson or Lena, Or. Horses H C on right shoulder; cattle same on right hip. Range Morrow and Umatilla counties.

Curl, T. H., John Day, Or.—Double cross on each hip on cattle, swallow fork and under bit in right ear, split in left ear. Range in Grant county. On sheep, inverted A and spear point on shoulder. Ear marks ewes, crop on left ear pouched upper bit in right. Wethers, crop in right and under half crop in left ear. All range in Grant county.

Cook, A. J., Lena, Or.—Horses, 90 on right shoulder; Cattle, same on right hip; ear mark square crop off left and split in right.

Currin, R. Y., Currinsville, Or. -Horses, ⊠ on left stifle.

Cox Ed. S., Hardman, Or.—Cattle, C with E in center; horses, CE on left hip.

Cochran, R. E., Monument, Grant Co., Or.—Horses branded circle with bar beneath, on left shoulder; cattle same brand on both hips, mark under slope both ears and dewlap.

Chapin, H., Hardman, Or.—Horses branded ⊃ on right hip. Cattle branded the same. Also brands C1 on horses right thigh; cattle same brand on right shoulder, and cut off end of right ear.

Douglass, W. M., Galloway, Or.—Cattle, R D on right side, swallow-fork in each ear; horses, R D on left hip.

Ely, J. R. & Sons, Douglas, Or.—Horses branded ELY on left shoulder, cattle same on left hip, hole in right ear.

Emery, C. S., Hardman, Or.—Horses branded ⊃. (reversed C with tail) on left shoulder; cattle same on right hip. Range in Morrow county.

Florence, L. A., Heppner, Or.—Cattle, LF on right hip; horses F with bar under on right shoulder.

Florence, S. P., Heppner, Or.—Horses, F on right shoulder; cattle, F on right hip or thigh.

French, George, Heppner, Or.—Cattle branded WF, with bar over it, on left side; crop off left ear. Horses, same brand on left hip.

Gentry, Elmer, Echo, Or.—Horses branded H. S. with a quarter circle over it, on left stifle. Range in Morrow and Umatilla counties.

Hiatt A. B., Ridge, Or.—Cattle, round-top A with quarter circle under it on the right hip. Range in Morrow and Umatilla counties.

Hinton & Jenkes, Hamilton, Or.—Cattle, two bars on either hip; crop in right ear and split in left. Horses, J on right thigh. Range in Grant county

Hughes, Samuel, Wagner, Or.—⊥F (T F L connected) on right shoulder on horses; on cattle, on right hip and on left side, swallow fork in right ear and slit in left. Range in Haystack district, Morrow county.

Hale, Milton, Wagner, Or.—Horses branded A (circle with parallel bars) on left shoulder. Cattle same on left hip also large circle on left side.

Hall, Edwin, John Day, Or.—Cattle E H on right hip; horses same on right shoulder. Range in Grant county.

Howard, J. L., Galloway, Or.—Horses, ⊥ (cross with bar above it) on right shoulder; cattle same on left side. Range in Morrow and Umatilla counties.

Hughes, Hat, Heppner, Or.—Horses, shaded heart on the left shoulder. Range Morrow Co.

Hunsaker, B. A., Wagner, Or.—Horses, 9 on left shoulder; cattle, 9 on left hip.

Humphreys, J. M. Hardman, Or.—Horses, H on left flank

Huston, Luther, Eight Mile, Or.—Horse H on the left shoulder and heart on the left stifle. Cattle same on left hip. Range in Morrow county.

Jones, Harry, Heppner, Or.—Horses branded H J on the left shoulder; cattle branded J on right hip, also underbit in left ear. Range in Morrow county.

Junkin, S. M., Heppner, Or.—Horses, horseshoe J on left shoulder. Cattle, the same. Range on Eight Mile.

Johnson, Felix, Lena, Or.—Horses, circle F on left stifle; cattle, same on right hip, under half crop in right and split in left ear

Kenny, , Or.—Horses branded KNY on left hip. cattle same and crop off left ear; under slope on the right

Kirk, J. T., Heppner, Or.—Horses 68 on left shoulder; cattle, 68 on left hip.

Kirk, Jesse, Heppner, Or.; horses 11 on left shoulder; cattle same on right side, underbit on right ear.

Kumberland, W. G., Mount Vernon, Or.—I L on cattle on right and left sides, swallow fork in left ear and under crop in right ear. Horses same brand on left shoulder. Range in Grant county.

Loftus, Stephen, Fox, Or.—S L on left hip on cattle, crop and split on right ear, Horses same brand on left shoulder. Range Grant county.

Lieuallen, John W., Lexington, Or.—Horses branded half-circle J L connected on left shoulder. Cattle, same on left hip. Range, near Lexington.

Leahey, J. W. Heppner Or.—Horses branded L and A on left shoulder; cattle same on left hip; wattle over right eye, three slits in right ear.

Lord, George, Heppner, Or.—Horses branded double H connected; Sometimes called a swing H, on left shoulder.

Minor, Oscar, Heppner, Or.—Cattle, M D on right hip; horse, M on left shoulder.

Morgan, S. N., Heppner, Or.—Horses, M) on left shoulder cattle same on left hip.

Mitchell, Oscar, Ione, Or.—Horses, 77 on right hip; cattle, 77 on right side.

McLaren, D. G., Brownsville, Or.—Horses, Figure 3 on each shoulder; cattle, M3 on hip

Meffer, Frank, Fox Valley, Or.—Mule shoe with toe-calk on cattle on ribs and under in each ear; horses same brand on left stifle.

McBaley, [illegible] Hamilton, Or.—On horses, ⊂ with half circle under on left shoulder; on cattle, four bars connected on top on the right side Range in Grant County.

Neal, Andrew, Lone Rock, Or.—Horses A N connected on left shoulder; cattle same on both hips.

Nordyke, E., Silverton, Or.—Horses, circle 7 on left thigh; cattle, same on left hip.

Oliver, Joseph, Canyon City, Or.—A 2 on cattle on left hip; on horses, same on left thigh. Range in Grant county.

Oller, Perry, Lexington, Or.—P O on left shoulder.

Olp, Herman, Prairie City, Or.—On cattle, O LP connected on left hip; horses on left stifle and wattle on nose. Range in Grant county.

Pearson, Olave, Eight Mile, Or.—Horses, quarter circle shield on left shoulder and 24 on left hip. Cattle, fork in left ear, right cropped. 24 on left hip. Range on Eight Mile.

Parker & Gleason, Hardman, Or,—Horses LP on left shoulder.

Piper, Ernest, Lexington, Or.—Horses branded ⊥E (L E connected) on left shoulder; cattle same on right hip. Range, Morrow county.

Piper, J. H., Lexington, Or.—Horses, JE connected on left shoulder; cattle, same on left hip. under bit in each ear.

Pettys, A. C., Ione, Or.; horses diamond P on ——— shoulder; cattle, J H J connected, on the left hip, upper slope in left ear and slip in the right.

Rood, Andrew, Hardman, Or.—Horses, square cross with quarter-circle over it on left stifle.

Reninger, Chris, Heppner, Or.—Horses, C R on left shoulder.

Rush Bros., Heppner, Or.—Horses branded X on the right shoulder; cattle, IX on the left hip crop off left ear and dewlap on neck. Range in Morrow and adjoining counties.

Reaney, Andrew, Lexington, Or.—Horses branded A R on right shoulder, vent quarter circle over brand; cattle same on right hip. Range Morrow county.

Royse, Wm. H, Dairyville, Or—Hit connected, with quarter circle over top on cattle on right hip and crop off right ear and split in left. Horses same brand on left shoulder. Range in Morrow Grant and Gilliam counties.

Rector, J. W., Heppner, Or.—Horses, JO on left shoulder. Cattle, O on right hip.

Spickmall, J. W., Gooseberry, Or.—Horse branded 31 on left shoulder; range in Morrow county.

Sailing, C C Heppner, Or—Horses branded on left shoulder; cattle same on left hip.

Swaggart, H. F., Lexington, Or.—Horses with dash under it on left stifle; cattle H with dash under it on right hip, crop off right ear and waddled on right hind leg. Range in Morrow, Gilliam and Umatilla counties.

Swaggart, A. L., Athena, Or.—Horses branded 2 on left shoulder; cattle same on left hip. Crop on ear, wattle on left hind leg.

Straight W. E., Heppner, Or.—Horses shaded J S on left stifle; cattle J S on left hip, swallow fork in right ear, underbit in left.

Sapp, Thos., Heppner, Or.—Horses, S A P on left hip; cattle same on left hip.

Shrier, John, Fox, Or.—NC connected on horses on right hip; cattle, same on right hip, crop off right ear and under bit in left ear. Range in Grant county.

Smith Bros., Susanville, Or. Horses, branded H. Z. on shoulder; cattle, same on left shoulder

Squires, James, Arlington, Or.; horses branded JS on left shoulder; cattle the same, also rose stifle. Range in Morrow and Gilliam counties.

Stephens, V. A., Hardman, Or.; horses S8 on right stifle; cattle horizontal L on the right side

Stevenson, Mrs A. J., Heppner, Or.—Cattle, S on right hip; swallow-fork in left ear.

Saggart, G. W., Heppner, Or.—Horses, 44 on left shoulder; cattle, 44 on left hip.

Speers, R. G., Heppner, Or.—Cattle W C on left hip, crop off right and underbit in left ear, dewlap; horses W C on left shoulder.

Thompson, J. A., Heppner, Or.—Horses, T on left shoulder; cattle, T on left shoulder.

Tippets, S. T., Enterprise, Or.—Horses, C on left shoulder.

Turner R. W., Heppner, Or.—Small capital T left shoulder, horses; cattle same on left hip with split in both ears.

Thornton, H. M., Ione, Or.—Horses branded HT connected on left stifle; sheep same brand.

Vanderpool, H. T., Lena, Or.—Horses HV connected on right shoulder; cattle, same on right hip.

Wallridge, Wm., Heppner, Or. Horses, U. L. on the left shoulder; cattle same on right hip, crop off left ear and right ear lopped.

Wilson, John D., Spion or Heppner, Or.—Horses branded Jy on the left shoulder. Range Morrow county.

Warren, W. H, Caleb, Or—Cattle W with quarter circle over it on left side, split in right ear. Horses same brand on left shoulder. Range in Grant county.

Wade, Henry, Heppner, Or.—Horses branded ace of spades on left shoulder and left hip Cattle branded same on left side and left hip.

Wolfinger, John, John Day City, Or—On horses three parallel bars on left shoulder; 7 on sheep bit in both ears. Range in Grant and Malhuer counties.

Woodward, John, Heppner, Or.—Horses, U connected on left shoulder.

Watkins, Lisbe, Heppner, Or.—Horses branded UF connected on left stifle.

Wallace, Charles, Heppner, Or.—Cattle, W on right thigh, hole in left ear; horses, W on right shoulder same same on left shoulder.

Whittier Bros., Huntington, Baker Co., Or.—Horses branded W B connected on left shoulder

Williams, Vasco, Hamilton, Or.—Quarter circle over three bars on left hip, both cattle and horses. Range Grant county.

Williams, J. O. Long Creek, Or—Horses, quarter circle over three bars on left hip; cattle same and slit in each ear. Range in Grant county

Wren, A. A., Heppner, Or.—Horses running A A on shoulder; Cattle, same on right hip.

Young, J. S., Gooseberry, Or.—Horses branded T8 on the right shoulder

GOOD ADVICE.

Every patriotic citizen should give his personal effort and influence to increase the circulation of his home paper which teaches the American policy of Protection. It is his duty to aid in this respect in every way possible. After the home paper is taken care of, why not subscribe for the AMERICAN ECONOMIST, published by the American Protective Tariff League? One of its correspondents says: "No true American can get along without it. I consider it the greatest and truest political teacher in the United States."

Send postal card request for free sample copy. Address Wilbur F. Wakeman, General Secretary, 135 West 23d St., New York.

Are you a Friend to the cause of Protection of American Interests?

Are you willing to work for the cause of Protection in placing reliable information in the hands of your acquaintances?

If you are, you should be identified with

THE AMERICAN PROTECTIVE TARIFF LEAGUE,
135 W. 23D ST., NEW YORK.

Cut this notice out and send it to the League, stating your position, and give a helping hand.

Photographs $1.50 per dozen at Sheppard's gallery, near opera house, north Main St., Heppner, Ore. 26tf.

Saved Her Life.

Mrs. C. J. WOOLDRIDGE, of Wortham, Texas, saved the life of her child by the use of Ayer's Cherry Pectoral.

"One of my children had Croup. The case was attended by our physician, and was supposed to be well under control. One night I was startled by the child's hard breathing, and on going to it found it strangling. It had nearly ceased to breathe. Realizing that the child's alarming condition had become possible in spite of the medicines given, I reasoned that such remedies would be of no avail. Having part of a bottle of **Ayer's** Cherry Pectoral in the house, I gave the child three doses, at short intervals, and anxiously waited results. From the moment the Pectoral was given, the child's breathing grew easier, and, in a short time, she was sleeping quietly and breathing naturally. The child is alive and well to-day, and I do not hesitate to say that Ayer's Cherry Pectoral saved her life."

AYER'S Cherry Pectoral

Prepared by Dr. J. C. Ayer & Co., Lowell, Mass.

Prompt to act, sure to cure

HOG CHOLERA

I HAVE A SURE, TRIED, PROVEN AND guaranteed cure for HOG AND CHICKEN Cholera, which has stood the test for seven years without failure, that I know of, but has effected thousands of cures. I have sold over 29,000 receipts and family rights in eight months, and not a single complaint received yet. I sold each and every one on a guarantee, and I still sell that way. If Holland Cholera Cure and Preventative fails to cure or prevent Cholera, I will refund your money. This is fair enough. Six pounds of the medicine can be made at a total cost of from $1 to $1.25, enough to do 50 hogs and 100 chickens a year. You are then assured against cholera for one year. If you will try this remedy, I assure you you will never regret it. Use it, and your hogs and chickens will look better and healthier than ever before. Recipe and family right only $1.00. Ready prepared medicines 50c and $1 per bottle or package. Address

MRS. RACHEL V. THOMAS,
Agents wanted at once. Cowarts, Ala.

TESTIMONIALS:

Dallas, Texas, April 13, 1893.

Mrs Rachel V. Thomas, Dear Madam:—I have thoroughly tested your cholera remedy and find it O. K. It's grand. I enclose $10 will try the agency. Please send at once and oblige. Very respectfully, H. W. HARPER.

Dallas, Texas, May 19th, 1893.

Have sold out. I enclose $50 for which send me all the recipes you can and the rights to the counties named below. I never saw anything sell so fast. What is the least you will take for the state. If your price is reasonable will take the state. Very respectfully,

H. W. WARPER.

(I have not room for all his letters. He took the state. Here is one more of his letters.)

Dallas, Texas, July 17th, 1893.

Mrs. Rachel V. Thomas, Dear Madam;—Since taking the state right I canvassed three weeks and made $687 selling recipes and territory. I will start several subagents next week. Could I exchange a portion of Texas for a portion of Kansas? Very respectfully. H. W. HARPER.

Miller, Georgia, Dec. 14th, 1893.

Mrs. Thomas:—I write a letter of enquiry. How much of this state is unsold? I want balance of the state. Holland's Cholera Cure is just what it is represented to be. It has proved a blessing to the farmers of this county. Very respectfully. G. O. EDENFIELD,
Agent for Screven County.

Rock Bridge, Ohio, Dec. 4th, 1893.

Mrs. Thomas:—Recipe came to hand and it's all O. K. Enclosed find $50 for Hocking, Pickaway and Fairfield counties. What will you take for the state? Yours truly, P. HANSTEIN.

I have thousands more testimonials. I guarantee Holland's Cholera Cure and Preventative to cure and prevent hog and chicken Cholera in each and every case or refund the money. This is fair enough. Don't postpone ordering because you may not at present be bothered with cholera. The idea is to prevent it in time. This my remedy will do and will also keep your hogs and chickens in a nice healthy condition. General and local agents wanted. State and family rights for sale or trade. Address

MRS. RACHEL V. THOMAS,
sw-3m. Cowarts, Ala.

Chicken Cholera

ALL WHO CULTIVATE

FRUITS FLOWERS VEGETABLES

For Pleasure or Profit,

Should see that the Journal they subscribe to is the best and most reliable authority obtainable.

AMERICAN GARDENING

STANDS FOREMOST IN THE LIST.

It deals practically with fruits and vegetables, trees, shrubs and flowers, and covers the field of horticulture systematically and thoroughly. It illustrates and describes methods of cultivation, improved varieties and labor-saving devices. It is, without doubt,

The Paper for the People!

$1.00 a Year (24 numbers).

Specimen copy and 50-page catalogue of horticultural books FREE on application.

American Gardening, 170 Fulton St., N.Y.

SHARPS ON THE DEEP.

Poker Players Who Swindle Ocean Travelers.

The Atlantic steamers are a fruitful field for the crooked poker players.

Here is a specimen of the way this game is worked: A well-known New Yorker told the story, but stipulated that the name of the victim was to be suppressed.

"A certain New York millionaire," he said, "who is known to be more or less susceptible to the blandishments of women, was crossing the Atlantic alone on a Cunarder. A lovely woman made his acquaintance, which, you know, is the easiest thing in the world on shipboard. They became very friendly and she introduced him to her husband. I don't know whether he was really her husband, but he passed as such for that trip, at all events.

"This 'husband' was one of the compulsory sorts. He offered no objection to the millionaire flirted desperately with his wife.

"The millionaire, thinking it would pay him to stand in with the 'husband,' willingly acquiesced when a game of poker was suggested. Of course, the 'husband' had a few friends, who were also in the game.

"Well, they used to play every night on that trip and a large part of the day. The susceptible millionaire dropped a pile of money—how much I don't know—but he paid very dearly for his susceptibility that trip."

ROSES OF SUMMER.

By HENRY COHN, *Composer of "Devotion to May," etc.*

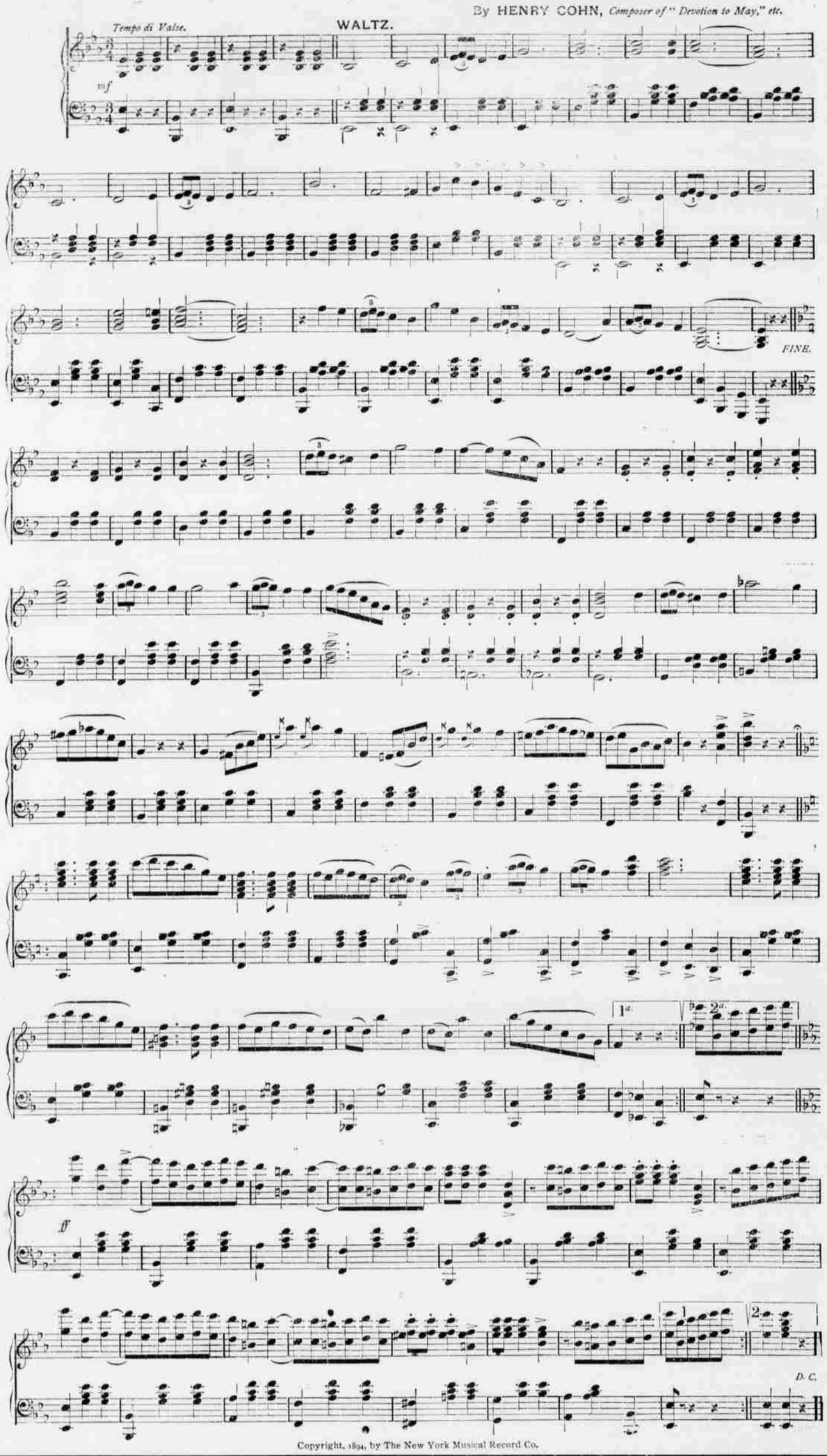

Copyright, 1894, by The New York Musical Record Co.

PRIZES ON PATENTS.

How to get $100 and Perhaps Make a Fortune.

We secure patents and to induce people to keep track of their bright ideas we offer a prize of one hundred dollars to be paid on the first of every month to the person who submits to us the most meritorious invention during the preceding month. We will also advertise the invention free of charge in the National Recorder, a weekly newspaper, published in Washington, D. C., which has an extensive circulation throughout the United States and is devoted to the interests of inventors.

NOT SO HARD AS IT SEEMS.

The idea of being able to invent something strikes most people as being very difficult; this delusion the company wishes to dispel. It is the simple things and small inventions that make the greatest amount of money, and the complex ones are seldom profitable. Almost everybody, at some time or another, conceives an idea, which, if patented, would probably be worth to him a fortune. Unfortunately such ideas are usually dismissed without thought. The simple inventions like the car window which could be easily slid up and down without breaking the passenger's back, the sauce pan, collar button, the nut lock, the bottle stopper, the snow shovel, are things that almost everyone sees some way of improving upon, and it is these kind of inventions that bring the greatest returns to the author.

The prize we offer will be paid at the end of each month, whether the application has been acted upon by the Patent Office or not. Every competitor must apply for a patent on his invention through us, and whether he secures the prize or not, the inventor will have a valuable patent.

THE PRESS CLAIM COMPANY,
JOHN WEDDERBURN, Gen'l Manager,
618 F St. N. W. Washington, D. C.

P. S. The responsibility of this company may be judged from the fact that its stock is held by about seventeen hundred of the leading newspapers of the United States. tf.

AN AMERICAN AIR.

A German Band Leader's Idea of the Proper Thing.

A good story was told by a Boston man who was in Antwerp while the preparations were in progress for the exposition. Representatives of all nations were there preparing exhibits from their respective countries. In the evening, says the Washington Star, all the visitors were in the habit of gathering in a large hall on the grounds to listen to the band play. Out of compliment to the visitors the national airs of the different countries were played, and received an ovation from the group of that nationality in the hall. The night that our Boston friend attended the band performance this playing of national airs was on the programme. All were played, but not a thing that could be twisted into an air for the bird of freedom. A delegation of the Americans went up to the leader and told him that they felt slighted that their country had not been recognized. With profuse apologies the leader said it was clearly an oversight, and promised to give them the American air at once. He distributed the music, and, waving his baton, the band broke loose, not with any familiar patriotic air, but "The Man That Broke the Bank at Monte Carlo." Amazement among the Americans finally gave away to visions of "Old Hoss" Hoey and his song, and when the band finished the tumultuous applause from the American delegation elicited an encore.

Piles! Piles! Itching Piles.

Symptoms—Moisture; intense itching and stinging; most at night; worse by scratching. If allowed to continue tumors form, which often bleed and ulcerate, becoming very sore. SWAYNE'S OINTMENT stops the itching and bleeding, heals ulceration, and in most cases removes the tumors. At druggists, or by mail, for 50 cents. Dr. Swayne & Son, Philadelphia.

SILK FROM WOOD.

A Recent Discovery of Great Commercial Importance.

At Bradford, England, silk has been made from wood pulp so much like the real thing that it bids fair to occupy a place in commerce and use. It is produced by subjecting vegetable fiber to the action of various acids, the result being a product said to be identical with the filament of the worm, having its lightness, luster and all its qualities, including that of durability. Commercially speaking, says the Philadelphia Ledger, the importance of the discovery can hardly be overestimated, and it is possible that it will produce the most revolutionary consequence in the trade in that commodity everywhere. The world's stock of silk, both woven and raw, is immense and has always held a staple value likely to be much shaken and disturbed by the intrusion of a new supply which can be cheaply and abundantly produced. Samples of yarn, fringe, braid, gimps, sewing silks, handkerchiefs, brocades and other fabrics, dyed in various colors, have been exhibited by the Bradford makers to the trade and pronounced all right and up to the commercial standard in all respects. With artificial diamonds and rubies such as are now being turned out in great abundance, modern society will doubtless take on a style of splendor hitherto unknown, outshining the courts of Solomon or the queen of Sheba or the retinues of Mahmoud or Haroun Al Raschid.

Only the Scars Remain.

"Among the many testimonials which I see in regard to certain medicines performing cures, cleansing the blood, etc.," writes HENRY HUDSON, of the James Smith Woolen Machinery Co., Philadelphia, Pa., "none impress me more than my own case. Twenty years ago, at the age of 18 years, I had swellings come on my legs, which broke and became running sores. Our family physician could do me no good, and it was feared that the bones would be affected. At last, my good old mother urged me to try Ayer's Sarsaparilla. I took three bottles, the sores healed, and I have not been troubled since. Only the scars remain, and the memory of the past, to remind me of the good Ayer's Sarsaparilla has done me. I now weigh two hundred and twenty pounds, and am in the best of health. I have been on the road for the past twelve years, have noticed Ayer's Sarsaparilla advertised in all parts of the United States, and always take pleasure in telling what good it did for me."

For the cure of all diseases originating in impure blood, the best remedy is

AYER'S Sarsaparilla

Prepared by Dr. J. C. Ayer & Co., Lowell, Mass.

Cures others, will cure you

FOR SALE.—A thoroughbred registered Hereford bull—Maywood, No. 28,606. This bull was bred in Illinois by Geo. T. Baker, and is just the animal you want to breed stock that will bring a good price. I will sell cheap as I have another of same stock; or will trade for good milch cows.

8tf. F. O. BUCKNUM.