PATENTS!

NOTICE TO INVENTORS.

There was never a time in the history of our country when the demand for inventions and improvements in the arts and sciences generally was so great as now. The conveniences of mankind in the factory and workshop, the household and on the farm, as well as in official life, require continual accessions to the appurtenance and impliments of each in order to save labor, time and expense. The political change in the administration of government does not affect the progress of the American inventor, who being on the alert, and ready to perceive the existing deficiencies, does not permit the affairs of government to deter him from quickly conceiving the remedy to overcome existing discrepancies. Too great care cannot be exercised in choosing a competent and skillful attorney to prepare and prosecute an application for patent. Valuable interests have been lost and destroyed in innumerable instances by the employment of incompetent counsel, and especially is this advice applicable to those who adopt the "No patent, no pay" system. Inventors who entrust their business to this class of attorneys do so at imminent risk, as the breadth and strength of the patent is never considered in view of a quick endeavor to get an allowance and obtain the fee. THE PRESS CLAIMS COMPANY, John Wedderburn, General Manager 618 F street, N. W., Washington, D. C., representing a large number of important daily and weekly papers, and general periodicals of the country, was instituted to protect its patrons from the unsafe methods heretofore employed in this line of business. The said Company is prepared to take charge of all patent business entrusted to it for reasonable fees, and prepare and prosecute applications generally, including mechanical inventions, design patents, trade-marks, labels, copyrights, interferences, infringements, validity reports, and gives especial attenion to rejected cases. It is also prepared to enter into competition with any firm in securing foreign patents.

Write for instructions and advice.

JOHN WEDDERBURN,
618 F Street,
P. O. Box 385. Washington, D. C.

STOCK BRANDS.

While you keep your subscription paid up you can keep your brand in free of charge.

Allyn, T. J., Ione, Or. Horses GG on left shoulder; cattle same on left hip, under bit or right ear, and upper bit on the left; range, Morrow county.

Armstrong, J. C., Alpine, Or.—T with bar under it on left shoulder of horses; cattle same on left hip.

Allison, O. D., Eight Mile, Or.—Cattle brand O D on left hip and horses same brand on right shoulder. Range, Eight Mile.

Atkins, J. J., Heppner, Or.—Horses, JA connected on left flank; cattle, same on left hip.

Bartholomew, A. G., Alpine, Or.—Horses branded 7 E on either shoulder. Range in Morrow county.

Bannister, J. W., Hardman, Or.—Cattle branded B on left hip and thigh; split in each ear.

Brenner, Peter, Goosberry Oregon—Horses branded P B on left shoulder. Cattle same on right side.

Bucks, M St C, Long Creek, Or—On cattle, MAY connected on left hip, crop off left ear, under half crop off right. Horses, same brand on left shoulder. Range in Grant and Morrow county.

Brosnan, Jerry, Lena, Or.—Horses branded 7 on right shoulder; cattle B on the left side. Left ear half crop and right ear upper slope.

Barlow, Wm., Heppner, Or.—Horses, J B on right thigh; cattle, same on right hip; split in each ear.

Brown, Isa, Lexington, Or. Horses IB on the right stifle; cattle same on right hip; range, Morrow county.

Brown, J. C., Heppner, Or.—Horses, circle C with dot in center on left hip; cattle, same.

Brown, W. J., Lena, Oregon. Horses W bar over it, on the left shoulder. Cattle same on left hip.

Boyer, W. G., Heppner, Or.—Horses, box brand on right hip cattle, same, with split in each ear.

Borg, P. O., Heppner, Or.—Horses, P B on left shoulder; cattle, same on left hip.

Browalee, W. J., Fox, Or—Cattle, J B connected on left side; crop on left ear and two splits and middle piece cut out on right ear; on horses same brand on the left thigh. Range in Fox valley, Grant county.

Cannec, Warren, Wagner, Or.—Horses branded O on right stifle; cattle = (three bars) on right ribs, crop and split in each ear. Range in Grant and Morrow counties.

Cain, E., Caleb, Or.—Y D on horses on left stifle U with quarter circle over it, on left shoulder and on left stifle on all colts under 5 years; on left shoulder only on all horses over 5 years. All range in Grant county.

Cate, Chas. R., Vinson or Lena, Or. Horses H C on right shoulder; cattle same on right hip. Range Morrow and Umatilla counties.

Curl, T. H., John Day, Or.—Double cross on each hip on cattle, swallow fork and under bit in right ear, split in left ear. Range in Grant county. On sheep, inverted A and spear point on shoulder. Ear mark on ewes, crop on left ear pouched upper bit in right. Wethers, crop in right and under half crop in left ear. All range in Grant county.

Cook, A. J., Lena, Or.—Horses, 90 on right shoulder; Cattle, same on right hip; ear mark square crop off left and split in right.

Currin, R. Y., Currinsville, Or. -Horses, 99 on left stifle.

Cox Ed. S., Hardman, Or.—Cattle, C with E in center; horses, CE on left hip.

Cochran, R. E., Monument, Grant Co., Or.—Horses branded circle with bar beneath, on left shoulder; cattle same brand on both hips, mark under slope both ears and dewlap.

Chapin, H., Hardman, Or.—Horses branded ⊃ on right hip. Cattle branded the same. Also brands CI on horses right thigh; cattle same brand on right shoulder, and cut off end of right ear.

Douglass, W. M., Galloway, Or.—Cattle, R D on right side, swallow fork in each ear; horses, R D on left hip.

Ely, J. B. & Sons, Douglas, Or.—Horses branded ELY on left shoulder, cattle same on left hip, hole in right ear.

Emery, C. S., Hardman, Or.—Horses branded ⊃ (reversed C with tail) on left shoulder; cattle same on right hip. Range in Morrow county.

Florence, L. A., Heppner, Or.—Cattle, LF on right hip; horses F with bar under on right shoulder.

Florence, S. P., Heppner, Or.—Horses, F on right shoulder; cattle, F on right hip or thigh.

French, George, Heppner, Or.—Cattle branded WF, with bar over it, on left side; crop off left ear. Horses, same brand on left hip.

Gentry, Elmer, Echo, Or.—Horses branded H. S. with a quarter circle over it, on left stifle. Range in Morrow and Umatilla counties.

Hiatt A. H., Ridge, Or.—Cattle, round-top A with quarter circle under it on the right hip. Range in Morrow and Umatilla counties.

Hinton & Jenks, Hamilton, Or—Cattle, two bars on either hip; crop in right ear and split in left. Horses, J on right thigh. Range in Grant county.

Hughes, Samuel, Wagner, Or.—⊥F (F F I, connected) on right shoulder on horses; on cattle, on right hip and on left side, swallow fork in right ear and slit in left. Range in Haystack district, Morrow county.

Hale, Milton, Wagner, Or.—Horses branded -O- (circle with parallel tails) on left shoulder. Cattle same on left hip also large circle on left side.

Hall, Edwin, John Day, Or.—Cattle E H on right hip; horses same on right shoulder. Range in Grant county.

Howard, J. L., Galloway, Or.—Horses, T (cross with bar above it) on right shoulder; cattle same on left side. Range in Morrow and Umatilla counties.

Hughes, Mat, Heppner, Or.—Horses, shaded heart on the left shoulder. Range Morrow Co.

Hunsaker, S. A. Wagner, Or.—Horses, S on left shoulder; cattle, S on left hip.

Humphreys, J. M. Hardman, Or.—Horses, H on left flank.

Huston, Luther, Eight Mile, Or.—Horse H on the left shoulder and heart on the left stifle. Cattle same on left hip. Range in Morrow county.

Jones, Harry, Heppner, Or.—Horses branded H J on the left shoulder; cattle branded J on right hip, also underbit in left ear. Range in Morrow county.

Junkin, S. M., Heppner, Or.—Horses, horse shoe J on left shoulder. Cattle, the same. Range on Eight Mile.

Johnson, Felix, Lena, Or.—Horses, circle C on left stifle; cattle, same on right hip, under half crop in right and split in left ear.

Kenny, , Or.—Horses branded KNY on left hip, cattle same and crop off left ear; under slope on the right.

Kirk, J. T., Heppner, Or.—Horses 69 on left shoulder; cattle, 69 on left hip.

Kirk, Jesse, Heppner, Or.; horses 11 on left shoulder; cattle same on right side, underbit on right ear.

Kumberland, W. G., Mount Vernon, Or.—I L on cattle on right and left sides, swallow fork in left ear and under crop in right ear. Horses same brand on left shoulder. Range in Grant county.

Leffen, Stephen, Fox, Or.—S L on left hip on cattle, crop and split on right ear. Horses same brand on left shoulder. Range Grant county.

Lieuallen, John W., Lexington, Or.—Horses branded half-circle JL connected on left shoulder. Cattle, same on left hip. Range, near Lexington.

Leahey, J. W. Heppner Or.—Horses branded L and A on left shoulder; cattle same on left hip, wattle over right eye, three slits in right ear.

Lord, George, Heppner, Or.—Horses branded double H (connected) Sometimes called a swing H, on left shoulder.

Maier, Oscar, Heppner Or.—Cattle, M D on right hip; horse, M on left shoulder.

Morgan, S. N., Heppner, Or.—Horses, M J on left shoulder cattle same on left hip.

Mitchell, Oscar, Ione, Or.—Horses, 77 on right hip; cattle, 77 on right side.

McCarver, D. G., Brownsville, Or.—Horses, Forage 5 on each shoulder; cattle, M2 on hip.

Mellier, Frank, Fox Valley, Or.—Male shoe with toe-calk on cattle on ribs and under in each ear; horses same brand on left stifle.

McHaley, [illegible], Hamilton, Or.—On horses, S with half circle under on left shoulder; on cattle, four bars connected on top on the right side. Range in Grant County.

Neal, Andrew, Lone Rock, Or.—Horses A N connected on left shoulder; cattle same on both hips.

Nordyke, E., Silverton, Or.—Horses, circle 7 on left thigh; cattle, same on left hip.

Oliver, Joseph, Canyon City, Or.—A 2 on cattle on left hip; on horses, same on left thigh. Range in Grant county.

Oller, Perry, Lexington, Or.—P O on left shoulder.

Olp, Herman, Prairie City, Or.—On cattle, O LP connected on left hip; horses on left stifle and wattle on nose. Range in Grant county.

Pearson, Olave, Eight Mile, Or.—Horses, quarter circle shield on left shoulder and 24 on left hip. Cattle, fork in left ear, right cropped. 24 on left hip. Range on Eight Mile.

Parker & Gleason, Hardman, Or.—Horses IP on left shoulder.

Piper, Ernest, Lexington, Or.—Horses branded _E (L E connected) on left shoulder; cattle same on right hip. Range, Morrow county.

Piper, J. H., Lexington, Or.—Horses, JE connected on left shoulder; cattle, same on left hip, under bit in each ear.

Pettys, A. C., Ione, Or.; horses diamond P on — shoulder; cattle, J H J connected, on the left hip, upper slope in left ear and slip in the right.

Rood, Andrew, Hardman, Or.—Horses, square cross with quarter-circle over it on left stifle.

Reninger, Chris, Heppner, Or.—Horses, C R on left shoulder.

Rush Bros., Heppner, Or.—Horses branded X on the right shoulder; cattle, IX on the left hip crop off left ear and dewlap on neck. Range in Morrow and adjoining counties.

Reaney, Andrew, Lexington, Or.—Horses branded A R on right shoulder, vent quarter circle over brand; cattle same on right hip. Range Morrow county.

Royse, Wm. H, Dairyville, Or—HR connected, with quarter circle over top on cattle on right hip and crop off right ear and split in left. Horses same brand on left shoulder. Range in Morrow Grant and Gilliam counties.

Hector, J. W., Heppner, Or.—Horses, JO on left shoulder. Cattle, O on right hip.

Spickuall, J. W., Goosberry, Or.—Horses branded 21 on left shoulder; range in Morrow county.

Sailing, C C Heppner, Or—Horses branded on left shoulder; cattle same on left hip.

Swaggart, H. F., Lexington, Or.—Horses with dash under it on left stifle; cattle H with dash under it on right hip, crop off right ear and waddled on right hind leg. Range in Morrow, Gilliam and Umatilla counties.

Swaggart, A. L., Athena, Or.—Horses branded 2 on left shoulder; cattle same on left hip. Crop on ear, wattle on left hind leg.

Straight W. E., Heppner, Or.—Horses shaded J S on left stifle; cattle J S on left hip, swallow fork in right ear, underbit in left.

Sapp, Thos., Heppner, Or.—Horses, S A P on left hip; cattle same on left hip.

Sisler, John, Fox, Or.—NC connected on horses on right hip; cattle, same on right hip, crop off right ear and under bit in left ear. Range in Grant county.

Smith Bros., Susanville, Or. Horses, branded H. Z. on shoulder; cattle, same on left shoulder.

Squires, James, Arlington, Or.; horses branded 18 on left shoulder; cattle the same, also nose waddle. Range in Morrow and Gilliam counties.

Stephens, V. A., Hardman, Or.; horses, S8 on right stifle; cattle horizontal L on the right side.

Stevenson, Mrs A. J., Heppner, Or.—Cattle, S on right hip; swallow-fork in left ear.

Swaggart, G. W., Heppner, Or.—Horses, 44 on left shoulder; cattle, 44 on left hip.

Sperry, F. G., Heppner, Or.—Cattle W C on left hip, crop off right and underbit in left year, dewlap; horses W C on left shoulder.

Thompson, J. A., Heppner, Or.—Horses, 5 on left shoulder; cattle, 2 on left shoulder.

Tippets, S. T., Enterprise, Or.—Horses, C on left shoulder.

Turner R. W., Heppner, Or.—Small capital T left shoulder, horses; cattle same on left hip with split in both ears.

Thornton, H. M., Ione, Or.—Horses branded HT connected on left stifle; sheep same brand.

Vandergrant, H. T., Lena, Or.—Horses HV connected on right shoulder; cattle, same on right hip.

Wattenbarger, Wm., Heppner, Or. Horses, U L on the left shoulder; cattle same on right hip, crop off left ear and right ear lapped.

Wilson, John Q., Salem or Heppner, Or.—Horses branded JQ on the left shoulder. Range Morrow county.

Warren, W H, Caleb, Or—Cattle W with quarter circle over it, on left side, split in right ear. Horses same brand on left shoulder. Range in Grant county.

Wade, Henry, Heppner, Or.—Horses branded ace of spades on left shoulder and left hip. Cattle branded same on left side and left hip.

Wolfkiner, John, John Day City, Or—On horses three parallel bars on left shoulder; 7 on sheep, bit in both ears. Range in Grant and Malhour counties.

Woodward, John, Heppner, Or.—Horses, UI connected on left shoulder.

Watkins, Lishe, Heppner, Or.—Horses branded UI connected on left stifle.

Wallace, Charles, Heppner, Or.—Cattle, W on right thigh; bolt in left ear; horses, W on right shoulder same same on left shoulder.

Whittier Bros., Huntington, Baker Co., Or.—Horses branded W B connected on left shoulder.

Williams, Vasco, Hamilton, Or.—Quarter circle over three bars on left hip, both cattle and horses. Range Grant county.

Williams, J. O. Long Creek, Or—Horses, quarter circle over three bars on left hip; cattle same and slit in each ear. Range in Grant county.

Wren, A. A., Heppner, Or.—Horses running A A on shoulder; Cattle, same on right hip.

Young, J. S., Goosberry, Or.—Horses branded 78 on the right shoulder.

Are you a Friend to the cause of Protection of American Interests?

Are you willing to work for the cause of Protection in placing reliable information in the hands of your acquaintances?

If you are, you should be identified with

THE AMERICAN PROTECTIVE TARIFF LEAGUE,
135 W. 23d ST., NEW YORK

Cut this notice out and send it to the League, stating your position, and give a helping hand.

GOOD ADVICE.

Every patriotic citizen should give his personal effort and influence to increase the circulation of his home paper which teaches the American policy of Protection. It is his duty to aid in this respect in every way possible. After the home paper is taken care of, why not subscribe for the AMERICAN ECONOMIST, published by the American Protective Tariff League? One of its correspondents says: "No true American can get along without it. I consider it the greatest and truest political teacher in the United States."

Send postal card request for free sample copy. Address Wilbur F. Wakeman, General Secretary, 135 West 23d St., New York.

Photographs $1.50 per dozen at Shepard's gallery, near opera house, north Main St., Heppner, Ore. 26tf.

A FRIEND

Speaks through the Southbay (Me.) *Register*, of the beneficial results he has received from a regular use of Ayer's Pills. He says: "I was feeling sick and tired and my stomach seemed all out of order. I tried a number of remedies, but none seemed to give me relief until I was induced to try the old reliable Ayer's Pills. I have taken only one box, but I feel like a new man. I think they are the most pleasant and easy to take of anything I ever used, being so finely sugar-coated that even a child will take them. I urge upon all who are in need of a laxative to try Ayer's Pills. They will do good."

For all diseases of the Stomach, Liver, and Bowels, take

AYER'S PILLS

Prepared by Dr. J. C. Ayer & Co., Lowell, Mass.

Every Dose Effective

HOG CHOLERA

I HAVE A SURE, TRIED, PROVEN AND guaranteed cure for HOG AND CHICKEN Cholera, which has stood the test for seven years without failure, that I know of, but has effected thousands of cures. I have sold over 23,000 receipts and family rights in eight months, and not a single complaint received yet. I sold each and every one on a guarantee, and I still sell that way. If Holland Cholera Cure and Preventative fails to cure or prevent Cholera, I will refund your money. This is fair enough. Six pounds of the medicine can be made at a total cost of from $1 to $1.20, enough to do 50 hogs and 100 chickens a year. You are then assured against cholera for one year. If you will try this remedy, I assure you you will never regret it. Use it, and your hogs and chickens will look better and healthier than ever before. Recipe and family right only $1.00. Ready prepared medicines 50c and $1 per bottle or package. Address

MRS. RACHEL V. THOMAS,
Agents wanted at once. Cowarts, Ala.

TESTIMONIALS:

Dallas, Texas, April 13, 1893.

Mrs. Rachel V. Thomas, Dear Madam:—I have thoroughly tested your cholera remedy and find it O. K. It's grand. I enclose $10 will try the agency. Please send at once and oblige. Very respectfully, H. W. HARPER.

Dallas, Texas, May 19th, 1893.

Have sold out. I enclose $50 for which send me all the recipes you can and the rights to the counties named below. I never saw anything sell so fast. What is the least you will take for the state. If your price is reasonable will take the state. Very respectfully.

H. W. WARPER.

(I have not room for all his letters. He took the state. Here is one more of his letters.)

Dallas, Texas, July 17th, 1893.

Mrs. Rachel V. Thomas, Dear Madam:—Since leaving the state right I canvassed three weeks and made $667 selling recipes and territory. I will start several sub-agents next week. Could I exchange a portion of Texas for a portion of Kansas? Very respectfully, H. W. HARPER.

Milton, Georgia, Dec. 11th, 1893.

Mrs. Thomas:—I write a letter of enquiry. How much of this state is unsold? I want balance of the state. Holland's Cholera Cure is just what it represents to be. It has proved a blessing to the farmers of this county. Very respectfully, C. O. ROENFIELD, Agent for Screven County.

Rock Bridge, Ohio, Dec. 8th, 1893.

Mrs. Thomas:—Recipe came to hand and it's all O. K. Enclosed fix $20 for Hocking, Pickaway and Fairfield counties. What will you take for the state? Yours truly, P. HANSTEIN.

I have thousands more testimonials. I guarantee Holland's Cholera Cure and Preventative to cure and prevent hog and chicken Cholera in each and every case or refund the money. This is fair enough. Don't postpone ordering because you may not at present be bothered with cholera. The idea is to prevent it in time. This my remedy will do and will also keep your hogs and chickens in a nice healthy condition. General and local agents wanted. State and family rights for sale or trade. Address

MRS. RACHEL V. THOMAS,
Cowarts, Ala.

8tf-30b.

Chicken Cholera

ALL WHO CULTIVATE

FRUITS
FLOWERS
VEGETABLES

For Pleasure or Profit,

Should see that the Journal they subscribe to is the best and most reliable authority obtainable.

AMERICAN GARDENING.

STANDS FOREMOST IN THE LIST.

It deals practically with fruits and vegetables, trees, shrubs and flowers, and covers the field of horticulture systematically and thoroughly. It illustrates and describes methods of cultivation, improved varieties and labor-saving devices. It is, without doubt,

The Paper for the People!

$1.00 a Year (24 numbers).

Specimen copy and 50-page catalogue of horticultural books FREE on application.

American Gardening, 170 Fulton St., N.Y.

CHICKEN RAISING PAYS

If you use the Petaluma Incubators & Brooders. Make money while others are wasting time by old processes. Catalogue tells all about it, and describes every article needed for the poultry business.

48 Page Illustrated Catalogue FREE.

The "ERIE"

mechanically the best wheel. Prettiest model. We are Pacific Coast Agents. Bicycle catalogue, mailed free, gives full description, prices, etc. AGENTS WANTED. PETALUMA INCUBATOR CO., Petaluma, Cal. BRANCH HOUSE, 213 S Main St., Los Angeles.

MUTILATED STAMPS.

According to the Law a Torn Stamp Will Not Carry a Letter.

The question of the exact extent to which a stamp may be mutilated and yet be passed by the post office clerks is one that is often raised. There is an order of the post office department, says the New York Post, that a letter cannot be forwarded in the mails if any part of the stamp is lost. This would mean that even if the merest corner of the stamp were torn it would not be accepted. Although the department acknowledges that occasionally in the application of this rule some hardship results complaints are rarely made. As regards its observance in the New York post office Assistant Postmaster Gaylor said the other day:

"It is an order which is impressed upon every new clerk, although we expect them to exercise a certain amount of discretion and common sense. The validity of a postage stamp, under the law, depends upon it never having been used before for postage, which must be determined from the condition of the stamp itself. There are many stamps on mail matter that go from post offices insufficiently canceled; the defacement is often inconspicuous, sometimes only in a corner or along the margin. If the practice were such as to admit the use of mutilated stamps, one part of which might be from another stamp, the government would be defrauded. We have never in the New York post office had complaints from people whose letters were not forwarded because the stamps were imperfect. The cases of rejection of letters on account of mutilated stamps are very few."

AMONG THE FLOWERS.

Words by H. G. ALLAIRE. HARRY A. STEWART.

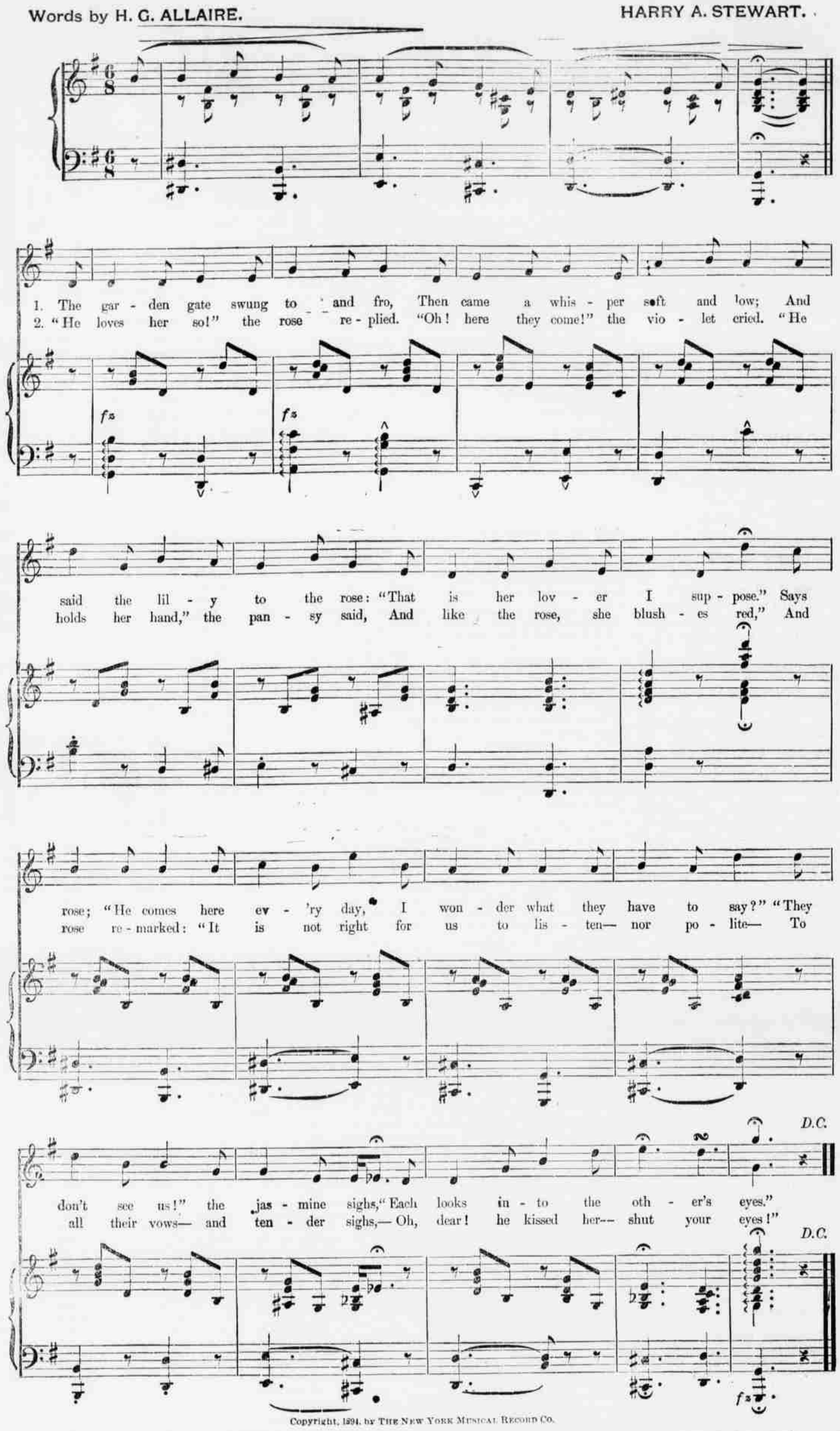

Copyright, 1894, by THE NEW YORK MUSICAL RECORD CO.

KANSAS RUINS.

Abandoned Cities in the Western Arid Regions.

Western Kansas is being steadily drained of its population of farmers. In 1888 twenty-two counties contained 102,669 people, and to-day the total is only 34,663. The exodus has been caused by the settlers' failure to raise crops on their arid plains. The hope of those who have remained is in irrigation. At the present time they are investing in windmills, and hundreds of these machines will be set to work this summer wherever there are signs of water beneath the surface of the prairie. The furnace-like winds which have hitherto parched the farmers' wheat will then do him service as an agency in irrigating his lands. The agriculturist has not been the only loser, however. All along the branch lines of the Santa Fe, Missouri Pacific and the Union Pacific railroads are decayed towns that once were full of promise and even aspired to greatness. In the boom times many brick buildings were put up and many wide avenues laid out. Some of the buildings have never had a tenant, and others were soon abandoned. On the wide streets there is no traffic worth the name. At Chico, for instance, the train now stops only on signal. Once its arrival was a great event, and crowds of people swarmed to the station. In that day Chico had the appearance, at least, of prosperity, and boasts were made of its growth. Kanopolis was to be the hub of Kansas, and eastern capitalists, some of them men of note, invested liberally in the future of the town. To-day its ambitious capitol square is used for a sheep pasture, and the train rushes by as though it were a tank station. South Hutchinson furnishes another illustration. It was a young giant at its zenith, with brick hotels, churches, schoolhouses and a street-car line. Prairie dogs now run about the chancel of the biggest church, and the hotel door is hidden by a sand bank.

The correspondent at Atlantic of the London Times lately visited Chalels, the capital of the northern part of the island of Euboea, which island was greatly affected by the recent earthquakes. A peculiar incident noted by him was the action of the lofty Venetian tower in the center of the town. It swung to and fro so violently that it knocked down an adjoining wall, though it remained standing itself and sustained no damage.

A CHANCE FOR HUSTLERS.

We want several live, wide-awake canvassers to represent the Gazette in this and adjoining counties, in connection with the National Newspaper Union. The work is new, popular and very profitable, requiring neither capital nor previous experience. It is worth looking after, and if you want a real good thing in the way of light, pleasant and profitable employment it will pay you to investigate this at once. There is money in it for hustlers. Write for full particulars to THE NATIONAL CO., St. Louis, Mo. 84-tf.

Piles! Piles! Itching Piles.

Symptoms—Moisture; intense itching and stinging; most at night; worse by scratching. If allowed to continue tumors form, which often bleed and ulcerate, becoming very sore. SWAYNE'S OINTMENT stops the itching and bleeding, heals ulceration, and in most cases removes the tumors. At druggists, or by mail, for 50 cents. Dr. Swayne & Son, Philadelphia.

Beefsteak Under Many Aliases.

An amiable member of the Travelers' club in this city, who possesses a minute knowledge of foreign places, is frequently consulted by friends contemplating a European tour. He brings forth his neatly kept notes of travel and gives valuable pointers concerning routes, hotels, cafes, etc. Just now he is beset with inquiries about Antwerp by intending visitors to its exposition. To one of these he imparted this hint: "In patronizing the cafes, which, in various ways, solicit the custom of English and Americans, notice the spelling of the word 'beefsteak' on the outdoor signs or bills of fare, and be governed accordingly. If you prefer French cookery, seek out restaurants where it is spelled 'biftek' or 'bifstik.' But if you wish to try a purely Flemish cuisine, look at these various ways of spelling the word, which I copied literally from signs and menus during my stay in that city: 'Beefestec,' 'beaufsteaks,' 'beavesteik,' 'biefsteck,' 'bafestecke,' 'beevestehek,' 'biffstoake' and 'beeafestecacke.'"

Mexico's Burro Postage Stamps.

A new series of postage stamps is in process of engraving by the Mexican government, and will make its appearance for sale in September. This is the first issue of pictorial postage stamps ever issued in Mexico. They will be in the usual denominations—one-cent, two-cent, four-cent, five-cent and ten-cent—and will represent by cleverly executed drawings the various stages of Mexican mail transportation, showing the motive power of man, burro, stage and steam train.

A Gentleman

Who formerly resided in Connecticut, but who now resides in Honolulu, writes: "For 20 years past, my wife and I have used Ayer's Hair Vigor, and we attribute to it the dark hair which she and I now have, while hundreds of our acquaintances, ten or a dozen years younger than we, are either gray-headed, white, or bald. When asked how our hair has retained its color and fullness, we reply, 'By the use of Ayer's Hair Vigor—nothing else.'"

"In 1868, my affianced was nearly bald, and the hair kept falling out every day. I induced her to use Ayer's Hair Vigor, and very soon, it not only checked any further loss of hair, but produced an entirely new growth, which has remained luxuriant and glossy to this day. I can recommend this preparation to all in need of a genuine hair-restorer. It is all that it is claimed to be."—Antonio Alarrun, Bastrop, Tex.

AYER'S HAIR VIGOR

FOR SALE.—A thoroughbred registered Hereford bull—Maywood, No. 28,606. This bull was bred in Illinois by Geo. T. Baker, and is just the animal you want to breed stock that will bring a good price. I will sell cheap as I have another of same stock; or will trade for good milch cows.

8tf. F. O. BUCKNUM,