PATENTS!

NOTICE TO INVENTORS.

There was never a time in the history of our country when the demand for inventions and improvements in the arts and sciences generally was so great as now. The conveniences of mankind in the factory and workshop, the household and on the farm, as well as in official life, require continual accessions to the appurtenance and impliments of each in order to save labor, time and expense. The political change in the administration of government does not affect the progress of the American inventor, who being on the alert, and ready to perceive the existing deficiencies, does not permit the affairs of government to deter him from quickly conceiving the remedy to overcome existing discrepancies. Too great care cannot be exercised in choosing a competent and skillful attorney to prepare and prosecute an application for patent. Valuable interests have been lost and destroyed in innumerable instances by the employment of incompetent counsel, and especially is this advice applicable to those who adopt the "No patent, no pay" system. Inventors who entrust their business to this class of attorneys do so at imminent risk, as the breadth and strength of the patent is never considered in view of a quick endeavor to get an allowance and obtain the fee. THE PRESS CLAIMS COMPANY, John Wedderburn, General Manager 618 F street, N. W., Washington, D. C., representing a large number of important daily and weekly papers, and general periodicals of the country, was instituted to protect its patrons from the unsafe methods heretofore employed in this line of business. The said Company is prepared to take charge of all patent business entrusted to it for reasonable fees, and prepare and prosecute applications generally, including mechanical inventions, design patents, trade-marks, labels, copyrights, interferences, infringements, validity reports, and gives especial attention to rejected cases. It is also prepared to enter into competition with any firm in securing foreign patents.

Write for instructions and advice.

JOHN WEDDERBURN,
618 F Street,
P. O. Box 385. Washington, D. C.

STOCK BRANDS.

While you keep your subscription paid up you can keep your brand in free of charge.

Allys, T. J., Ione, Or. Horses GG on left shoulder; cattle same on left hip, under bit on right ear, and upper bit on the left; range, Morrow county.

Armstrong, J. C., Alpine, Or.—T with bar under it on left shoulder of horses; cattle same on left hip.

Allison, O. D., Eight Mile, Or.—Cattle brand, O D on left hip and horses same brand on right shoulder. Range, Eight Mile.

Adkins, J. J., Heppner, Or.—Horses, JA connected on left flank; cattle, same on left hip.

Bartholomew, A. G., Alpine, Or.—Horses branded 7 E on either shoulder. Range in Morrow county

Bannister, J. W., Hardman, Or.—Cattle branded B on left hip and thigh; split in each ear.

Brenner, Peter, Gooseberry Oregon—Horses branded P B on left shoulder. Cattle same on right side.

Burke, M St C, Long Creek, Or—On cattle, MAY connected on left hip, crop off left ear, under half crop off right. Horses, same brand on left shoulder. Range in Grant and Morrow county.

Breneman, Jerry, Lena, Or.—Horses branded 7 on right shoulder; cattle B on the left side. Left ear half crop and right ear upper slope.

Barton, Wm., Heppner, Or.—Horses, J B on right thigh; cattle same on right hip; split in each ear.

Brown, Isa, Lexington, Or. Horses IB on the right stifle; cattle same on right hip; range, Morrow county.

Brown, J. C., Heppner, Or.—Horses, circle C with dot in center on left hip; cattle, same.

Brown, W. J., Lena, Oregon Horses W bar over it, on the left shoulder. Cattle same on left hip.

Boyer, W. G., Heppner, Or.—Horses, box brand on right hip cattle, same, with split in each ear.

Borg, P. O., Heppner, Or.—Horses, P B on left shoulder; cattle, same on left hip.

Brownlee, W. J., Fox, Or—Cattle, JB connected on left side; crop on left ear and two splits and middle piece cut out on right ear; on horses same brand on the left thigh; Range in Fox valley, Grant county.

Carsner Warren, Wagner, Or.—Horses branded O on right stifle; cattle ☰ (three bars) on right ribs, crop and split in each ear. Range in Grant and Morrow counties.

Cain, E., Caleb, Or.—Y D on horses on left stifle U with quarter circle over it, on left shoulder and on left stifle on all colts under 5 years; on left shoulder only on all horses over 5 years. All range in Grant county.

Cate, Chas. R., Vinson or Lena, Or. Horses H C on right shoulder; cattle same on right hip. Range Morrow and Umatilla counties.

Curl, T. H., John Day, Or.—Double cross on each hip on cattle, swallow fork and under bit in right ear, split in left ear. Range in Grant county. On sheep, inverted A and spear point on shoulder. Ear marked ewes, crop on left ear pouched upper bit in right. Wethers, crop in right and under half crop in left ear. All range in Grant county.

Cook, A. J., Lena, Or.—Horses, 90 on right shoulder; Cattle, same on right hip; ear mark square crop off left and split in right.

Currin, R. Y., Currinsville, Or. -Horses, ☒ on left stifle.

Cox Ed. S., Hardman, Or.—Cattle, C with ε in center; horses, CE on left hip.

Cochran, R. E., Monument, Grant Co., Or.—Horses branded circle with bar beneath, on left shoulder; cattle same brand on both hips, mark under slope both ears and dewlap.

Chapin, H., Hardman, Or.—Horses branded ⊃ on right hip. Cattle branded the same. Also brands CI on horses right thigh; cattle same brand on right shoulder, and cut off end of right ear.

Douglass, W. M., Galloway, Or.—Cattle, R D on right side, swallow-fork in each ear; horses, R D on left hip.

Ely, J. H. & Sons, Douglas, Or.—Horses branded ELY on left shoulder, cattle same on left hip, hole in right ear.

Emery, C. S., Hardman, Or.—Horses branded ⊃— (reversed C with tail) on left shoulder; cattle same on right hip. Range in Morrow county.

Florence, L. A., Heppner, Or.—Cattle, LF on right hip; horses F with bar under on right shoulder.

Florence, S. P., Heppner, Or.—Horses, F on right shoulder; cattle, F on right hip or thigh.

French, George, Heppner, Or.—Cattle branded WF, with bar over it, on left side; crop off left ear. Horses, same brand on left hip.

Gentry, Elmer, Echo, Or.—Horses branded H. S. with a quarter circle over it, on left stifle. Range in Morrow and Umatilla counties.

Hiatt, A. B., Ridge, Or.—Cattle, round-top A with quarter circle under it on the right hip. Range in Morrow and Umatilla counties.

Hinton & Jenks, Hamilton, Or—Cattle, two bars on either hip; crop in right ear and split in left. Horses, J on right thigh. Range in Grant county.

Hughes, Samuel, Wagner, Or—┼ (T F I connected) on right shoulder on horses; on cattle, on right hip and on left side, swallow fork in right ear and slit in left. Range in Haystack district, Morrow county.

Hale, Milton, Wagner, Or.—Horses branded -O- (circle with parallel bars) on left shoulder. Cattle same on left hip also large circle on left side.

Hall, Edwin, John Day, Or.—Cattle E H on right hip; horses same on right shoulder. Range in Grant county.

Howard, J L, Galloway, Or.—Horses, + (cross with bar above it) on right shoulder; cattle same on left side. Range in Morrow and Umatilla counties.

Hughes, Mat, Heppner, Or.—Horses, shaded heart on the left shoulder. Range Morrow Co.

Hunsaker, B A, Wagner, Or.—Horses, 9 on left shoulder; cattle, 9 on left hip.

Humphreys, J M, Hardman, Or.—Horses, H on left flank.

Hoston, Luther, Eight Mile, Or.—Horse H on the left shoulder and heart on the left stifle. Cattle same on left hip. Range in Morrow county

Jones, Harry, Heppner, Or.—Horses branded H J on the left shoulder; cattle branded J on right hip, also underbit in left ear. Range in Morrow county.

Junkin, S. M., Heppner, Or.—Horses, horseshoe J on left shoulder. Cattle, the same. Range on Eight Mile.

Johnson, Felix, Lena, Or.—Horses, circle T on left stifle; cattle, same on right hip, under half crop in right and split in left ear.

Kenny, , Or.—Horses branded KNY on left hip cattle same and crop off left ear; under slope on the right

Kirk, J. T., Heppner, Or.—Horses 69 on left shoulder; cattle, 69 on left hip.

Kirk, Jesse, Heppner, Or.; horses 11 on left shoulder; cattle same on right side, underbit on right ear.

Kumberland, W. G., Mount Vernon, Or.—I L on cattle on right and left sides, swallow fork in left ear and under crop in right ear. Horses same brand on left shoulder. Range in Grant county.

Loften, Stephen, Fox, Or.—S L on left hip on cattle, crop and split on right ear. Horses same brand on left shoulder. Range Grant county.

Lieuallen, John W., Lexington Or.—Horses branded half-circle JL connected on left shoulder. Cattle, same on left hip. Range, near Lexington

Leahey, J. W. Heppner Or.—Horses branded L and A on left shoulder; cattle same on left hip, wattle over right eye, three slits in right ear.

Lord, George, Heppner, Or.—Horses branded double H connected Sometimes called a swing H, on left shoulder.

Minor, Oscar, Heppner, Or.—Cattle, M D on right hip; horses M on left shoulder.

Morgan, S. N., Heppner, Or.—Horses, M) on left shoulder cattle same on left hip.

Mitchell, Oscar, Ione, Or.—Horses, 77 on right hip; cattle, 77 on right side.

McIlaren, D. G., Brownsville, Or.—Horses, Figure 5 on each shoulder; cattle, M2 on hip.

McGirr, Frank, Fox Valley, Or.—Mule shoe with toe-cork on cattle on ribs and under in each ear; horses same brand on left stifle.

McHaley, [illegible] Hamilton, Or.—On Horses, ⁿ with half circle under on left shoulder; on cattle, four bars connected on top on the right side Range in Grant County.

Neal, Andrew, Lone Rock, Or.—Horses A N connected on left shoulder; cattle same on both hips.

Nordyke, E., Silverton, Or.—Horses, circle 7 on left thigh; cattle, same on left hip.

Oliver, Joseph, Canyon City, Or.—A 2 on cattle on left hip; on horses, same on left thigh. Range in Grant county.

Oller, Perry, Lexington, Or.—P O on left shoulder.

Olp, Herman, Prairie City, Or.—On cattle, O LP connected on left hip; horses on left stifle and wattle on nose. Range in Grant county.

Pearson, Olaus, Eight Mile, Or.—Horses, quarter circle shield on left shoulder and 24 on left hip. Cattle, fork in left ear, right cropped. 24 on left hip. Range on Eight Mile.

Parker & Gleason, Hardman, Or.—Horses IP on left shoulder.

Piper, Ernest, Lexington, Or.—Horses branded ⊥E (L E connected) on left shoulder; cattle same on right hip. Range, Morrow county.

Piper, J. H., Lexington, Or.—Horses, J E connected on left shoulder; cattle, same on left hip, under bit in each ear.

Pettys, A. C., Ione, Or.; horses diamond P on —— shoulder; cattle, J H J connected, on the left hip, upper slope in left ear and slip in the right.

Reed, Andrew, Hardman, Or.—Horses, square cross with quarter-circle over it on left stifle.

Reninger, Chris, Heppner, Or.—Horses, C R on left shoulder.

Rush Bros., Heppner, Or.—Horses branded X on the right shoulder; cattle, IX on the left hip crop off left ear and dewlap on neck. Range in Morrow and adjoining counties.

Reaney, Andrew, Lexington, Or.—Horses branded A R on right shoulder, vent quarter circle over brand; cattle same on right hip. Range Morrow county.

Rogue, Wm. H, Dairyville, Or.—HR connected with quarter circle over top on cattle on right hip and crop off right ear and split in left. Horses same brand on left shoulder. Range in Morrow Grant and Gilliam counties.

Rector, J. W., Heppner, Or.—Horses, JO on left shoulder. Cattle, O on right hip.

Spickuall, J. W., Gooseberry, Or.—Horse branded 31 on left shoulder; range in Morrow county.

Salling, C C Heppner, Or—Horses branded on left shoulder; cattle same on left hip.

Swaggart, B. F., Lexington, Or.—Horses with dash under it on left stifle; cattle H with dash under it on right hip, crop off right ear and waddled on right hind leg. Range in Morrow, Gilliam and Umatilla counties.

Swaggart, A. L., Albesa, Or.—Horses branded 2 on left shoulder; cattle same on left hip. Crop on ear, wattle on left hind leg.

Straight W. E., Heppner, Or.—Horses shaded J S on left stifle; cattle J S on left hip, swallow fork in right ear, underbit in left.

Sapp, Thos., Heppner, Or.—Horses, S A P on left hip; cattle same on left hip.

Shrier, John, Fox, Or.—NC connected on horses on right hip; cattle, same on right hip, crop off right ear and under bit in left ear. Range in Grant county.

Smith Bros., Susanville, Or. Horses, branded H. Z. on shoulder; cattle, same on left shoulder.

Squires, James, Arlington, Or.; horses branded JS on left shoulder; cattle the same, also rear waddle. Range in Morrow and Gilliam counties.

Stephens, V. A., Hardman, Or.; horses S S on right stifle; cattle horizontal L on the right side

Stevenson, Mrs A. J., Heppner, Or.—Cattle, S on right hip; swallow-fork in left ear.

Swaggart, G. W., Heppner, Or.—Horses, 44 on left shoulder; cattle 44 on left hip.

Sperry, E. G., Heppner, Or. — Cattle W C on left hip, crop off right and underbit in left ear, dewlap; horses W C on left shoulder.

Thompson, J. A., Heppner, Or.—Horses, 3 on left shoulder; cattle, 2 on left shoulder.

Tippets, S. T., Enterprise, Or.—Horses, C on left shoulder.

Turner R. W., Heppner, Or.—Small capital T left shoulder, horses; cattle same on left hip with split in both ears.

Thornton, H. M., Ione, Or.—Horses branded HT connected on left stifle; sheep same brand.

Vanderpool, H. T., Lena, Or.—Horses HV connected on right shoulder; cattle, same on right hip.

Walbridge, Wm., Heppner, Or. Horses, U L on the left shoulder; cattle same on right hip, crop off left ear and right ear lopped.

Wilson, John G., Salem or Heppner, Or.—Horses branded Jo on the left shoulder. Range Morrow county.

Warren, W B, Caleb, Or—Cattle W with quarter circle over it, on left side, split in right ear. Horses same brand on left shoulder. Range in Grant county.

Wade, Henry, Heppner, Or.—Horses branded ace of spades on left shoulder and left hip Cattle branded same on left side and left hip.

Wolfinger, John, John Day City, Or—On horses three parallel bars on left shoulder; 7 on sheep, bit in both ears. Range in Grant and Malheur counties.

Woodward, John, Heppner, Or.—Horses, UT connected on left shoulder.

Watkins, Lisbe, Heppner, Or.—Horses branded UK connected on left stifle.

Wallace, Charles, Heppner, Or.—Cattle, W on right thigh, hole in left ear; horses, W on right shoulder some same on left shoulder.

Whittier Bros., Cunningham, Baker Co., Or.—Horses branded W B connected on left shoulder

Williams, Vasco, Hamilton, Or.—Quarter circle over three bars on left hip, both cattle and horses. Range Grant county.

Williams, J. O, Long Creek, Or—Horses, quarter circle over three bars on left hip; cattle same and slit in each ear. Range in Grant county

Wren, A. A., Heppner, Or.—Horses running A A on shoulder; Cattle, same on right hip.

Young, J. S., Gooseberry, Or.—Horses branded T6 on the right shoulder

Are you a Friend to the cause of Protection of American Interests?

Are you willing to work for the cause of Protection in placing reliable information in the hands of your acquaintances?

If you are, you should be identified with

THE AMERICAN PROTECTIVE TARIFF LEAGUE,
135 W. 23D ST., NEW YORK.

Cut this notice out and send it to the League, stating your position, and give a helping hand.

GOOD ADVICE.

Every patriotic citizen should give his personal effort and influence to increase the circulation of his home paper which teaches the American policy of Protection. It is his duty to aid in this respect in every way possible. After the home paper is taken care of, why not subscribe for the AMERICAN ECONOMIST, published by the American Protective Tariff League? One of its correspondents says: "No true American can get along without it. I consider it the greatest and truest political teacher in the United States."

Send postal card request for free sample copy. Address Wilbur F. Wakeman, General Secretary, 135 West 23d St., New York.

Photographs $1.50 per dozen at Sheppard's gallery, near opera house, north Main St., Heppner, Ore. 26tf.

A Gentleman

Who formerly resided in Connecticut, but who now resides in Honolulu, writes: "For 20 years past, my wife and I have used Ayer's Hair Vigor, and we attribute to it the dark hair which she and I now have, while hundreds of our acquaintances, ten or a dozen years younger than we, are either gray-headed, white, or bald. When asked how our hair has retained its color and fullness, we reply, 'By the use of Ayer's Hair Vigor—nothing else.'"

"In 1868, my affianced was nearly bald, and the hair kept falling out every day. I induced her to use Ayer's Hair Vigor, and very soon, it not only checked any further loss of hair, but produced an entirely new growth, which has remained luxuriant and glossy to this day. I can recommend this preparation to all in need of a genuine hair-restorer. It is all that it is claimed to be."—Antonio Alarrun, Bastrop, Tex.

AYER'S
HAIR VIGOR

HOG CHOLERA

I HAVE A SURE, TRIED, PROVEN AND guaranteed cure for HOG AND CHICKEN Cholera, which has stood the test for seven years without failure, that I know of, but has effected thousands of cures. I have sold over 23,000 receipts and family rights in eight months, and not a single complaint received yet. I sold each and every one on a guarantee, and I still sell that way. If Holland Cholera Cure and Preventative fails to cure or prevent Cholera, I will refund your money. This is fair enough. Six pounds of the medicine can be made at a total cost of from $1 to $1.20, enough to do 50 hogs and 100 chickens a year. You are then assured against cholera for one year. If you will try this remedy, I assure you you will never regret it. Use it, and your hogs and chickens will look better and healthier than ever before. Recipe and family right only $1.00. Ready prepared medicine 50c and $1. per bottle or package. Address

MRS. RACHEL V. THOMAS,
Agents wanted at once. Cowarts, Ala.

TESTIMONIALS:

Dallas, Texas, April 15, 1893.
Mrs. Rachel V. Thomas, Dear Madam:—I have thoroughly tested your cholera remedy and find it O. K. It's grand. I enclose $10 will try the agency. Please send at once and oblige. Very respectfully, H. W. HARPER.

Dallas, Texas, May 19th, 1893.
Have sold out. I enclose $50 for which send me all the recipes you can and the rights to the counties named below. I never saw anything sell so fast. What is the least you will take for the state. If your price is reasonable will take the state. Very respectfully,
H. W. HARPER.

(I have not room for all his letters. He took the state. Here is one more of his letters.)

Dallas, Texas, July 17th, 1893.
Mrs. Rachel V. Thomas, Dear Madam:—Since taking the state right I canvassed three weeks and made $387 selling recipes and territory. I will start several sub-agents next week. Could I exchange a portion of Texas for a portion of Kansas? Very respectfully, H. W. HARPER.

Millen, Georgia, Dec. 14th, 1893.
Mrs. Thomas:—I write a letter of enquiry. How much of this state is unsold? I want balance of the state. Holland's Cholera Cure is just what it is represented to be. It has proved a blessing to the farmers of this county. Very respectfully, C. O. EDENFIELD,
Agent for Screven County.

Rock Bridge, Ohio, Dec. 4th, 1893.
Mrs. Thomas:—Recipe came to hand and it's all O. K. Enclosed find $10 for Hocking, Pickaway and Fairfield counties. What will you take for the state? Yours truly,
P. HANSTEIN.

I have thousands more testimonials. I guarantee Holland's Cholera Cure and Preventative to cure and prevent hog and chicken Cholera in each and every case or refund the money. This is fair enough. Don't postpone ordering because you may not at present be bothered with cholera. The idea is to prevent it in time. This my remedy will do and will also keep your hogs and chickens in a nice healthy condition. General and local agents wanted. State and family rights for sale or trade. Address

MRS. RACHEL V. THOMAS,
8w-30. Cowarts, Ala.

Chicken Cholera

CHICKEN RAISING PAYS

If you use the Petaluma Incubators & Brooders. Make money while others are wasting time by old processes. Catalog tells all about it, and describes every article needed for the poultry business.

48 Page Illustrated Catalogue FREE.

The "ERIE" mechanically the best wheel. Prettiest model. We are Pacific Coast Agents. Bicycle catalogue, mailed free, gives full description, prices, etc. AGENTS WANTED.

PETALUMA INCUBATOR CO., Petaluma, Cal.
BRANCH HOUSE, 231 S Main St., Los Angeles.

Brief State News.

Warfare is being made on gamblers in Pendleton and La Grande.

Many Tygh ridge cattle are dying of a disease called blind staggers.

Wheat and oats bring 75 cents a bushel in Yamhill county—if fed to hogs.

An Eagle Valley, Union county farmer has grown a cabbage weighing 55 lbs.

Deer are coming down out of the high mountain ranges. Many have been seen on the range two miles south of Long Creek.

State Printer Frank Baker and wife will take an Eastern trip, lasting about three months, when his term of office expires.

An Astoria man Sunday night dropped a counterfeit 50-cent piece in a contribution plate at a church and took out 40 cents in good money.

The postoffice building at North Yamhill was wrecked by the late gale so that the front door would not open. The large windows in front were blown in.

H. G. Smith, an old gentleman of Umatilla county, had two ribs broken the day after Thanksgiving, and just found out last Friday what was the matter with him.

Bears seem to be quite numerous in Curry county, and many are being caught. George Forty, has recently trapped four on bear creek, a branch of Elk river.

Abner Simpson met with a fatal accident while working at the old Magnolia mills, Albany, Friday. He fell about 15 feet, striking on his head, and lived only a few hours.

John Bahr has returned to Pendleton from Portland. He sold his wheat crop of 12,000 bushels at 43 cents per bushel, which is equal to 30 cents delivered in Pendleton, allowing 13 cents for freight and handling.

The 150 head of hogs killed by J. J. Chadwick last week averaged just 58 pounds of lard each, or 8,700 pounds total. Mr. Chadwick killed 153 fine corn-fed hogs again Monday, and had the job completed in good shape by 11 o'clock a. m.

A great many hogs are being sold and thousands are being fattened, says the Jacksonville Times. The pork industry is one of those upon which Southern Oregon banks strongly. It distributes nearly $75,000 among our farmers annually.

Saturday evening Caroline, the stalwart princess of the Wasco tribe, was arrested on a charge of assault and battery committed on another squaw at the palatial residence of the latter on Mill creek. She was tried, found guilty and taxed $50.

Petitions asking that the next legislature enact a measure similar to the Washington law, prohibiting the manufacture and sale of cigarettes in this state, are being circulated in Umatilla county by representatives of the W. C. T. U. They are being liberally signed.

There is plenty of good vacant land in Gilliam county, says the Condon Globe, and we want more settlers. All honest, industrious men and women will be welcomed, and the more money they have to invest in the development of this great and prolific country the better for all concerned it will be.

The first gate in the canal at the locks will be placed in position this week, and work is being pushed forward as rapidly as possible. Visitors to the locks now say they can realize the canal and locks are being completed. This is undoubtedly the best outlook for years, and people are very much encouraged at the prospects.

Sam Smead, of Roseburg, while driving to Coos county last week with Mr. Cranston, of Portland, was overtaken by a storm, which blew a large tree over. Smead saw the tree falling, stopped and backed the team. The tree fell across both horses heads, killing them instantly. There being no limbs on the tree, both men escaped uninjured.

Gus Johnson, of High valley, caught a young wild cat some time ago and has since been keeping the animal, but on Monday he brought it to town and presented it to A. M. Benson, of the City meat market, who will kill it and have the hide mounted by a taxidermist. This does not imply, however, that the carcass of the animal will be worked into bologna sausage.

Eastern Oregon will sow a large acreage of flax the coming season. Many farmers have contracted their crop for next year at prices above $1 per bushel. The demand for flax has been constant for several years and there seems to be no room for doubting that flax is a paying crop at the above figure, especially where contracted ahead. The only chance the farmer is running will be in getting a large enough yield.

When persons are weak and languid from sickness or overwork, feel delapidated and depressed, it is an indication that the blood is out of order, and they need help to throw off the miserable feeling. The best remedy for this purpose is Dr. J. H. McLean's Strengthening Cordial and Blood Purifier. It restores lost strength, gives vigor to circulation, promotes good appetite and a flow of cheerful spirits. Price $1.00 per bottle.

The remains of Roy Barnard, the unfortunate boy who was drowned in the Imnaha river last July were found last week by a searching party and brought to Joseph for interrment. Search has been made for the body at different times since the tragic death, but not until failure seemed certain were the efforts rewarded with success. The body was found lodged against a rock several miles below the place where the accident occurred.

The Southern Pacific has tree experts in the field who have been selected to travel throughout the southern part of the state and mark trees, which will be transplanted in a system of parks by that railway company at various points along their line. The work of selecting trees will consume about one month's time. It is estimated that the parks to be established by the Southern Pacific will represent an outlay of over $1,000,000. One of their new parks will be at Salem. Work on it is now in progress.

A CHANCE FOR HUSTLERS.

We want several live, wide-awake canvassers to represent the Gazette in this and adjoining counties, in connection with the National Newspaper Union. The work is new, popular and very profitable, requiring neither capital nor previous experience. It is worth looking after, and if you want a real good thing in the way of light, pleasant and profitable employment it will pay you to investigate this at once. There is money in it for hustlers. Write for full particulars to THE NATIONAL CO., St. Louis, Mo. 8-4-tf.

Only the Scars Remain.

"Among the many testimonials which I see in regard to certain medicines performing cures, cleansing the blood, etc.," writes HENRY HUDSON, of the James Smith Woolen Machinery Co., Philadelphia, Pa., "none impress me more than my own case. Twenty years ago, at the age of 18 years, I had swellings come on my legs, which broke and became running sores. Our family physician could do me no good, and it was feared that the bones would be affected. At last, my good old mother urged me to try Ayer's Sarsaparilla. I took three bottles, the sores healed, and I have not been troubled since. Only the scars remain, and the memory of the past, to remind me of the good Ayer's Sarsaparilla has done me. I now weigh two hundred and twenty pounds, and am in the best of health. I have been on the road for the past twelve years, have noticed Ayer's Sarsaparilla advertised in all parts of the United States, and always take pleasure in telling what good it did for me."

For the cure of all diseases originating in impure blood, the best remedy is

AYER'S Sarsaparilla

Prepared by Dr. J. C. Ayer & Co., Lowell, Mass.

Cures others, will cure you

FOR SALE.—A thoroughbred registered Hereford bull—Maywood, No. 28,606. This bull was bred in Illinois by Geo. T. Baker, and is just the animal you want to breed stock that will bring a good price. I will sell cheap as I have another of same stock; or will trade for good milch cows.
8tf. F. O. BUCKNUM.

THEY THINK MY HEART IS BREAKING.

Words by H. HEINE. Music by A. FRENCELLI.

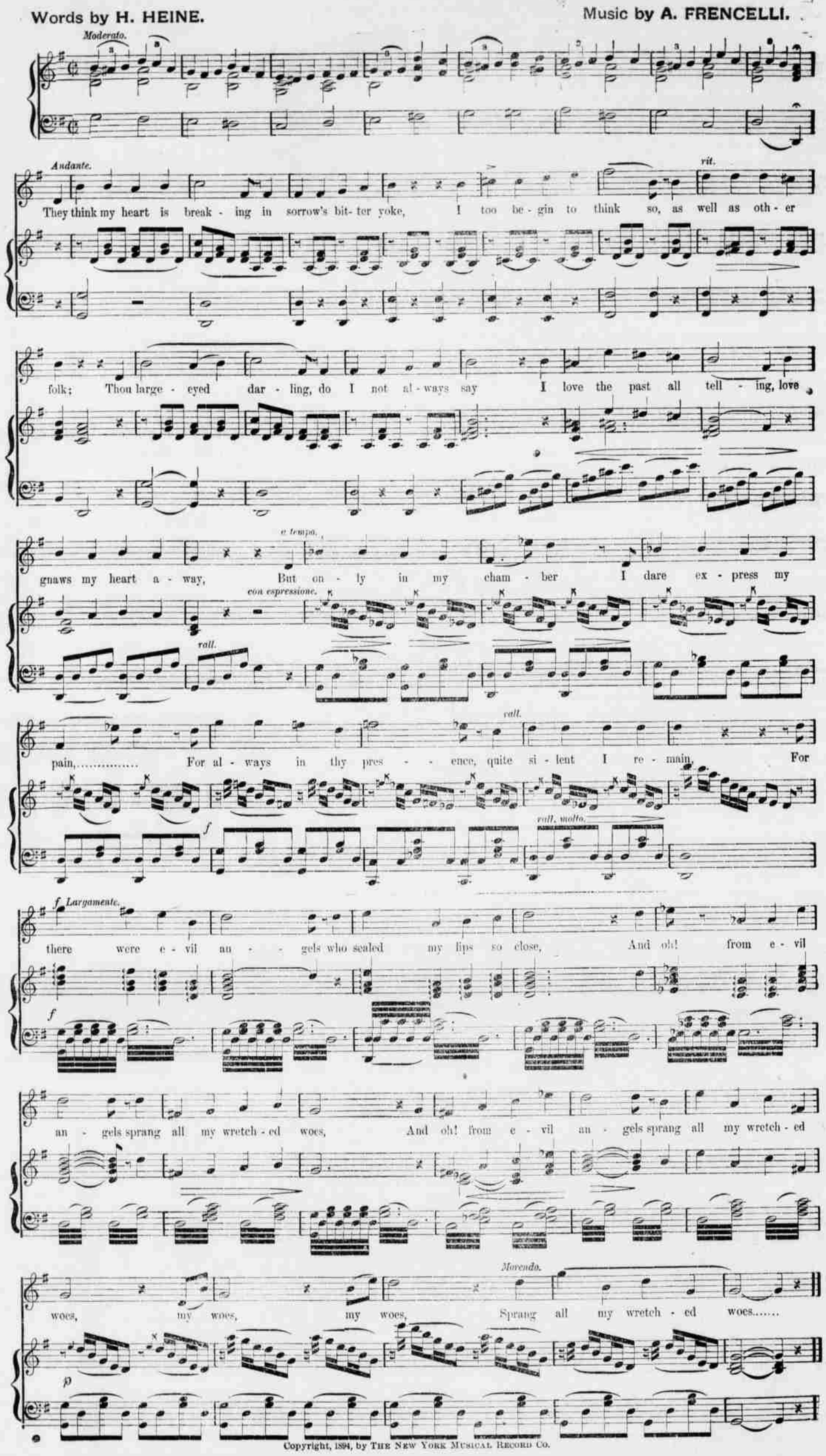

Copyright, 1894, by THE NEW YORK MUSICAL RECORD CO.