PATENTS!

NOTICE TO INVENTORS.

There was never a time in the history of our country when the demand for inventions and improvements in the arts and sciences generally was so great as now. The conveniences of mankind in the factory and workshop, the household and on the farm, as well as in official life, require continual accessions to the appurtenance and impliments of each in order to save labor, time and expense. The political change in the administration of government does not affect the progress of the American inventor, who being on the alert, and ready to perceive the existing deficiencies, does not permit the affairs of government to deter him from quickly conceiving the remedy to overcome existing discrepancies. Too great care cannot be exercised in choosing a competent and skillful attorney to prepare and prosecute an application for patent. Valuable interests have been lost and destroyed in innumerable instances by the employment of incompetent counsel, and especially is this advice applicable to those who adopt the "No patent, no pay" system. Inventors who entrust their business to this class of attorneys do so at imminent risk, as the breadth and strength of the patent is never considered in view of a quick endeavor to get an allowance and obtain the fee. THE PRESS CLAIMS COMPANY, John Wedderburn, General Manager 618 F street, N. W., Washington, D. C., representing a large number of important daily and weekly papers, and general periodicals of the country, was instituted to protect its patrons from the unsafe methods heretofore employed in this line of business. The said Company is prepared to take charge of all patent business entrusted to it for reasonable fees, and prepare and prosecute applications generally, including mechanical inventions, design patents, trade-marks, labels, copyrights, interferences, infringements, validity reports, and gives especial attention to rejected cases. It is also prepared to enter into competition with any firm in securing foreign patents.

Write for instructions and advice

JOHN WEDDERBURN,
618 F Street,
P. O. Box 385. Washington, D. C.

STOCK BRANDS.

While you keep your subscription paid up you can keep your brand in free of charge.

Allyn, T. J., Ione, Or. Horses G6 on left shoulder; cattle same on left hip, under bit on right ear, and upper bit on the left; range, Morrow county.

Armstrong, J. C., Alpine, Or.—T with bar under it on left shoulder of horses; cattle same on left hip.

Allison, O. D., Eight Mile, Or.—Cattle brand, O D on left hip and horses same brand on right shoulder. Range Eight Mile.

Adkins, J. J., Heppner, Or.—Horses, JA connected on left flank; cattle, same on left hip.

Bartholomew, A. G., Alpine, Or.—Horses branded T E on either shoulder. Range in Morrow county

Bannister, J. W., Hardman, Or.—Cattle branded B on left hip and thigh; split in each ear.

Brenner, Peter, Gooseberry Oregon—Horses branded P B on left shoulder. Cattle same on right side

Burke, M St C, Long Creek, Or—On cattle, MAY connected on left hip, crop off left ear, under half crop off right. Horses, same brand on left shoulder. Range in Grant and Morrow county.

Brosman, Jerry, Lena, Or.—Horses branded 7 on right shoulder; cattle B on the left side. Left ear half crop and right ear upper slope.

Barton, Wm., Heppner, Or.—Horses, J B on right thigh, cattle same on right hip; split in each ear.

Brown, Ira, Lexington, Or. Horses IB on the right stifle; cattle same on right hip; range, Morrow county.

Brown, J. C., Heppner, Or.—Horses, circle C with dot in center on left hip; cattle, same.

Brown, W. J., Lena, Oregon. Horses W bar over it, on the left shoulder. Cattle same on left hip.

Boyer, W. G., Heppner, Or.—Horses, box brand on left hip cattle, same, with split in each ear.

Borg, P. O., Heppner, Or.—Horses, P B on left shoulder; cattle, same on left hip.

Brownlee, W. J., Fox, Or—Cattle, JB connected on left side; crop on left ear and two splits and middle piece cut out on right ear; on horses same brand on the left thigh; Range in Fox valley, Grant county.

Carsner Warren, Wagner, Or.—Horses branded O on right stifle; cattle ≡ (three bars) on right ribs, crop and split in each ear. Range in Grant and Morrow counties.

Cain, E., Caleb, Or.—Y D on horses on left stifle U with quarter circle over it, on left shoulder and on left stifle on all colts under 5 years; on left shoulder only on all horses over 5 years. All range in Grant county.

Cate, Chas. R., Vinson or Lena, Or. Horses H C on right shoulder; cattle same on right hip. Range Morrow and Umatilla counties.

Curl, T. H., John Day, Or.—Double cross on each hip on cattle, swallow fork and under bit in right ear, split in left ear. Range in Grant county. On sheep, inverted A and spear point on shoulder. Ear marked ewes, crop on left ear punched upper bit in right. Wethers, crop in right and under half crop in left ear. All range in Grant county.

Cook, A. J., Lena, Or.—Horses, 90 on right shoulder; Cattle, same on right hip; ear mark square crop off left and split in right.

Currin, R. Y., Currinsville, Or. -Horses, 30 on left stifle.

Cox Ed. S., Hardman, Or.—Cattle, C with E in center; horses, CE on left hip.

Cochran, R. E., Monument, Grant Co., Or.—Horses branded circle with bar beneath, on left shoulder; cattle same brand on both hips, mark under slope both ears and dewlap.

Chapin, H., Hardman, Or.—Horses branded C on right hip. Cattle branded the same. Also brands C1 on horses right thigh; calves same brand on right shoulder, and cut off end of right ear.

Douglass, W. M., Galloway, Or.—Cattle, H D on right side, swallow-fork in each ear; horses, H D on left hip.

Ely, J. B. & Sons, Douglas, Or.—Horses branded ElY on left shoulder, cattle same on left hip, hole in right ear.

Emery, C. S., Hardman, Or.—Horses branded [illegible] [reversed C with tail] on left shoulder; cattle same on right hip. Range in Morrow county.

Florence, L. A., Heppner, Or.—Cattle, LF on right hip; horses F with bar under on right shoulder.

Florence, S. P., Heppner, Or.—Horses, F on right shoulder; cattle, F on right hip or thigh.

French, George, Heppner, Or.—Cattle branded WF, with bar over it, on left side; crop off left ear. Horses, same brand on left hip.

Gentry, Elmer, Echo, Or.—Horses branded H. S. with a quarter circle over it, on left stifle. Range in Morrow and Umatilla counties.

Hiatt A. R., Ridge, Or.—Cattle, round-top A with quarter circle under it on the right hip. Range in Morrow and Umatilla counties.

Hinton & Jenks, Hamilton, Or—Cattle, two bars on either hip; crop in right ear and split in left. Horses, J on right thigh. Range in Grant county.

Hughes, Samuel, Wagner, Or.—⊥ (T F L connected) on right shoulder on horses; on cattle, on right hip and on left side, swallow fork in right ear and slit in left. Range in Haystack district, Morrow county.

Hale, Milton, Wagner, Or.—Horses branded O (circle with parallel tails) on left shoulder. Cattle same on left hip also large circle on left side.

Hall, Edwin, John Day, Or.—Cattle E H on right hip; horses same on right shoulder. Range in Grant county.

Howard, J L, Galloway, Or.—Horses, ┼ (cross with bar above it) on right shoulder; cattle same on left side. Range in Morrow and Umatilla counties.

Hughes, Mat, Heppner, Or.—Horses, shaded heart on the left shoulder. Range Morrow Co.

Huesaker, B. A. Wagner, Or.—Horses, 9 on left shoulder; cattle, 9 on left hip.

Humphreys, J. M. Hardman, Or.—Horses, H on left flank

Huston, Luther, Eight Mile, Or.—Horse H on the left shoulder and heart on the left stifle. Cattle same on left hip. Range in Morrow county.

Jones, Harry, Heppner, Or.—Horses branded H J on the left shoulder; cattle branded J on right hip; also underbit in left ear. Range in Morrow county.

Junkin, S. M., Heppner, Or.—Horses, horse shoe J on left shoulder. Cattle, the same. Range on Eight Mile.

Johnson, Felix, Lena, Or.—Horses, circle T on left stifle; cattle, same on right hip, under half crop in right and split in left ear

[illegible] Or.—Horses branded [illegible] Scott.

KNY on left hip cattle same and crop off left ear; under slope on the right

Kirk J. T., Heppner, Or.—Horses 69 on left shoulder; cattle, 69 on left hip.

Kirk, Jesse, Heppner, Or.; horse 11 on left shoulder; cattle same on right side, underbit on right ear.

Kumberland, W. G., Mount Vernon, Or.—I L on cattle on right and left sides, swallow fork in left ear and under crop in right ear. Horses same brand on left shoulder. Range in Grant county.

Lofton, Stephen, Fox, Or.—S L on left hip on cattle, crop and split on right ear. Horses same brand on left shoulder. Range Grant county.

Lieualien, John W., Lexington Or.—Horses branded half-circle J L connected on left shoulder. Cattle, same on left hip. Range, near Lexington

Leahey, J. W. Heppner Or.—Horses branded L and A on left shoulder; cattle same on left hip, wattle over right eye, three slits in right ear.

Lord, George, Heppner, Or.—Horses branded double H connected. Sometimes called a swing H, on left shoulder.

Minor, Oscar, Heppner Or.—Cattle, M D on right hip; horse, M on left shoulder.

Morgan, S. N., Heppner, Or.—Horses, M) on left shoulder cattle same on left hip.

Mitchell, Oscar, Ione, Or.—Horses, 77 on right hip; cattle, 77 on right side.

McClarne, D. G., Brownsville, Or.—Horses, Figure 5 on each shoulder, cattle, M2 on hip

Metirr, Frank, Fox Valley, Or.—Mule shoe with toe-calk on cattle on ribs and under slope each ear; horses same brand on left stifle.

McHaley, [illegible] Creek, Or.—On horses, ⊥ with half circle under on left shoulder; on cattle, four bars connected on top on the right side. Range in Grant County.

Noel Andrew, Lone Rock, Or.—Horses A N connected on left shoulder; cattle same on both sides.

Nordyke E., Silverton, Or.—Horses, circle 7 on left thigh; cattle, same on left hip.

Oliver, Joseph, Canyon City, Or.—A 2 on cattle on left hip; on horses, same on left thigh. Range in Grant county.

Oller, Parry, Lexington, Or.—P O on left shoulder.

Olp, Herman, Prairie City, Or.—On cattle, O LP connected on left hip; horses on left stifle and wattle on nose. Range in Grant county.

Pearson, Oliver, Eight Mile, Or.—Horses, quarter circle shield on left shoulder and 21 on left hip. Cattle, fork in left ear, right cropped. 21 on left hip. Range on Eight Mile.

Parker & Gleason, Hardman, Or.—Horses LP on left shoulder.

Piper, Ernest, Lexington, Or.—Horses branded [illegible] E (L E connected) on left shoulder; cattle same on right hip. Range, Morrow county.

Piper, J. H., Lexington, Or.—Horses, JE connected on left shoulder; cattle, same on left hip under bit in each ear.

Pettys, A. C., Ione, Or.; horses diamond P on [illegible] shoulder; cattle, J H J connected, on the left hip, upper slope in left ear and slip in the right.

Rood, Andrew, Hardman, Or.—Horses, square cross with quarter-circle over it on left stifle.

Reminger, Chris, Heppner, Or.—Horses, C R on left shoulder.

Rosh Bros., Heppner, Or.—Horses branded 3 on the right shoulder; cattle, IX on the left hip, crop off left ear and dewlap on neck. Range in Morrow and adjoining counties.

Reeves, Andrew, Lexington, Or.—Horses branded A R on right shoulder, vent quarter circle over brand; cattle same on right hip. Range Morrow county.

Royse, Wm. H, Dairyville, Or—HR connected with quarter circle over top on cattle on right hip and crop off right ear and split in left. Horses same brand on left shoulder. Range in Morrow Grant and Gilliam counties.

Rector J. W., Heppner, Or.—Horses, JO on left shoulder. Cattle, O on right hip.

Spickuall, J. W., Gooseberry, Or.—Horses branded 31 on left shoulder; range in Morrow county.

Satling, C C Heppner, Or—Horses branded [illegible] on left shoulder; cattle same on left hip.

Swaggart, H. F., Lexington, Or.—Horses with dash under it on left stifle, cattle H with dash under it on right hip, crop off right ear and waddled on right hind leg. Range in Morrow Gilliam and Umatilla counties.

Swaggart, A. L., Athens, Or.—Horses branded [illegible] on left shoulder; cattle same on left hip. Crop on ear, wattle on left hind leg.

Straight W. E., Heppner, Or.—Horses shaded I S on left stifle; cattle J S on left hip, swallow fork in right ear, underbit in left.

Sapp, Thos., Heppner, Or.—Horses, S A P on left hip; cattle same on left hip.

Shrier John, Fox, Or.—NC connected on horses on right hip; cattle, same on right hip, crop off right ear and under bit in left ear. Range in Grant county.

Smith Bros., Susanville, Or. Horses, branded B Z on shoulder; cattle, same on left shoulder.

Squires, James, Arlington, Or.; horses branded JS on left shoulder; cattle the same, also one waddle. Ranges in Morrow and Gilliam counties.

Stephens, V. A., Hardman, Or.; horses S8 on right stifle; cattle horizontal L on the right side

Stevenson, Mrs. A. J., Heppner, Or.—Cattle, 8 on right hip; swallow-fork in left ear.

Swagart, G. W., Heppner, Or.—Horses, 44 on left shoulder; cattle, 44 on left hip.

Searey, E. G., Heppner, Or.—Cattle W C on left side, crop off right and underbit in left ear. Range in Morrow county.

Thompson, J. A., Heppner, Or.—Horses, 7 on left shoulder; cattle, 2 on left shoulder.

Tippets, S. T., Enterprise, Or.—Horses, C on left shoulder.

Turner R. W., Heppner, Or.—Small capital T left shoulder, horses; cattle same on left hip with split in both ears.

Thornton, H. M., Ione, Or.—Horses branded HT connected on left stifle; sheep same brand.

Vanderpool, H. T., Lena, Or;—Horses HV connected on right shoulder; cattle, same on right hip.

Walbridge, Wm., Heppner, Or. Horses, U. I. on the left shoulder; cattle same on right hip crop off left ear and right ear lopped.

Wilson, John D., Salem or Heppner, Or.—Horses branded Jo on the left shoulder. Range Morrow county.

Warren, W H, Caleb, Or—Cattle W with quarter circle over it, on left side, split in right ear. Horses same brand on left shoulder. Range in Grant county

Wade, Henry, Heppner, Or.—Horses branded ace of spades on left shoulder and left hip. Cattle, branded same on left side and left hip.

Wolfinger, John, John Day City, Or—On horses three parallel bars on left shoulder; 7 on sheep bit in both ears. Range in Grant and Malheur counties.

Woodward, John, Heppner, Or.—Horses, UI connected on left shoulder.

Watkins, Lisle, Heppner, Or.—Horses branded UE connected on left stifle.

Wallace, Charles, Heppner, Or.—Cattle, W on right thigh, bob in left ear; horses, W on right shoulder, same same on left shoulder.

Whittier Bros., Huntington, Baker Co., Or. Horses branded W B connected on left shoulder

Williams, Vasco, Hamilton, Or.—Quarter circle over three bars on left hip, both cattle and horses. Range Grant county.

Williams, J. O. Long Creek, Or—Horses, quarter circle over three bars on left hip; cattle same and slit in each ear. Range in Grant county

Wren, A. A., Heppner, Or.—Horses running A A on shoulder; Cattle, same on right hip.

Young, J. S., Gooseberry, Or.—Horses branded TS on the right shoulder

GOOD ADVICE.

Every patriotic citizen should give his personal effort and influence to increase the circulation of his home paper which teaches the American policy of Protection. It is his duty to aid in this respect in every way possible. After the home paper is taken care of, why not subscribe for the AMERICAN ECONOMIST, published by the American Protective Tariff League? One of its correspondents says: "No true American can get along without it. I consider it the greatest and truest political teacher in the United States."

Send postal card request for free sample copy. Address Wilbur F. Wakeman, General Secretary, 135 West 23d St., New York.

Are you a Friend to the cause of Protection of American Interests?

Are you willing to work for the cause of Protection in placing reliable information in the hands of your acquaintances?

If you are, you should be identified with

THE AMERICAN PROTECTIVE TARIFF LEAGUE,
135 W. 23d ST., NEW YORK

Cut this notice out and send it to the League, stating your position, and give a helping hand.

Photographs $1.50 per dozen at Sheppard's gallery, near opera house, north Main St. Heppner, Ore. 30tf.

Saved Her Life.

Mrs. C. J. WOOLDRIDGE, of Wortham, Texas, saved the life of her child by the use of Ayer's Cherry Pectoral. She writes:

"One of my children had Croup. The case was attended by our physician, and was supposed to be well under control. One night I was startled by the child's hard breathing, and on going to it found it strangling. It had nearly ceased to breathe. Realizing that the child's alarming condition had become possible in spite of the medicines given, I reasoned that such remedies would be of no avail. Having part of a bottle of Ayer's Cherry Pectoral in the house, I gave the child three doses, at short intervals, and anxiously waited results. From the moment the Pectoral was given, the child's breathing grew easier, and, in a short time, she was sleeping quietly and breathing naturally. The child is alive and well to-day, and I do not hesitate to say that Ayer's Cherry Pectoral saved her life."

AYER'S
Cherry Pectoral

Prepared by Dr. J. C. Ayer & Co., Lowell, Mass.

Prompt to act, sure to cure

HOG CHOLERA

I HAVE A SURE, TRIED, PROVEN AND guaranteed cure for HOG AND CHICKEN Cholera, which has stood the test for seven years without failure, that I know of, but has effected thousands of cures. I have sold over 23 000 receipts and family rights in eight months, and not a single complaint received yet. I sold each and every one on a guarantee, and I still sell that way. If Holland Cholera Cure and Preventative fails to cure or prevent Cholera, I will refund your money. This is fair enough. Six pounds of the medicine can be made at a total cost of from $1 to $1.25, enough to do 50 hogs and 100 chickens a year. You are then assured against cholera for one year. If you will try this remedy, I assure you you will never regret it. Use it, and your hogs and chickens will look better and healthier than ever before. Recipe and family right only $1.00. Ready prepared medicines 50c and $1 per bottle or package. Address

MRS. RACHEL V. THOMAS,
Agents wanted at once. Cowarts, Ala.

TESTIMONIALS:

Dallas, Texas, April 15, 1893.

Mrs. Rachel V. Thomas, Dear Madam:—I have thoroughly tested your cholera remedy and find it O. K. It's grand. I enclose $10 with my agency. Please send at once and oblige. Very respectfully, H. W. HARPER.

Dallas, Texas, May 19th, 1893.

Have sold out. Enclose $50 for which send me all the recipes you can and the rights to the county named below. I never saw anything sell so fast. That is the least you will take for the state. If your price is reasonable will take the state. Very respectfully,

H. W. HARPER.

(I have not room for all his letters. He took the state. Here is one more of his letters.)

Dallas, Texas, July 17th, 1893.

Mrs. Rachel V. Thomas, Dear Madam:—Since taking the state right I canvassed three weeks and made $67 selling recipes and territory. I will start several sub-agents next week. Could I exchange a portion of Texas for a portion of Kansas? Very respectfully, H. W. HARPER.

Millen, Georgia, Dec. 14th, 1893.

Mrs. Thomas:—I write a letter of enquiry. How much of this state is unsold? I want balance of the state. Holland's Cholera Cure is just what it is represented to be. It has proved a blessing to the farmers of this county. Very respectfully, C. O. EDENFIELD, Agent for Screven County.

Rock Bridge, Ohio, Dec. 4th 1893.

Mrs. Thomas:—Recipe came to hand and it's all O. K. Enclosed find $30 for Hocking, Pickaway and Fairfield counties. What will you take for the state? Yours truly, P. HANSTEIN.

I have thousands more testimonials. I guarantee Holland's Cholera Cure and Preventative to cure and prevent hog and chicken Cholera in each and every case or refund the money. This is fair enough. Don't postpone ordering because you may not be present to be bothered with cholera. The idea is to prevent it in time. This my remedy will do and will also keep your hogs and chickens in a healthy condition. General and local agents wanted. State and family rights for sale or trade. Address

MRS. RACHEL V. THOMAS,
sw-3m. Cowarts, Ala.

Chicken Cholera

CHICKEN RAISING PAYS

If you use the Petaluma Incubators & Brooders. Make money while others are wasting time by old processes. Catalog tells all about it, and describes every article needed for the poultry business.

48 Page Illustrated Catalogue FREE.

The "ERIE" mechanically the best wheel. Prettiest model. We are Pacific Coast Agents. Bicycle catalogue, mailed free, gives full description, prices, etc. AGENTS WANTED. PETALUMA INCUBATOR CO., Petaluma, Cal. BRANCH HOUSE, 231 S Main St., Los Angeles.

Brief State News.

Eight inches of snow fell Sunday, the 9th, at Huntington.

Trout fishing is good in Eastern Oregon mountain streams.

The Christian mission of Salem is doing good work in the way of charity.

The wind blew with greater velocity at the Cascade locks Sunday than it has for two years.

A log rolled upon James Hooper, near La Grande, Saturday, and crushed his leg so that he may loose it.

The Umatilla county stock inspector offered a reward to any one who would discover scab among the sheep of the county. He has waited in vain and he reports all sheep in prime condition.

Saw logs are becoming scarce on the Siuslaw, and it is quite a serious question with some mill men how they are to supply their mills with saw timber before the spring freshets swell the flow of the river.

The Democrat is informed that a gentleman from the Willamette valley will arrive in Baker City shortly to look over the ground there with a view of putting up a flouring mill. There is a fine opening for a flouring mill in Baker City.

Between 40 and 50 witnesses from Klamath county, were in Jacksonville the past week attending the trial of Howe, the Klamath county ex-treasurer. It is estimated that each witness, after paying his expenses, will be out just $1.58.

The board of directors of The Dalles school district have decided to appoint two more teachers. There are now 200 more pupils than ever before. This increase has been caused largely by raising the grades, which has brought from 50 to 70 families into the city solely for the purpose of taking advantage of the schools. The daily attendance is now 627.

The Indians around Klamath say that they have a good thing since land has been allotted to them. They claim to have secured all of the timber land and will control the wood business, not allowing a white man to go on the land for anything.

There is said to be gold enough in the Snake river canyon, Idaho, to pay the national debt, but it is very difficult to reach. The stream plows through the richest gold fields of Montana and Idaho, and wherever the miners have been able to reach the sand or gravel they have secured rich results.

Alex Brandon, a Plainview, Linn county, farmer, was nearly killed the other day by a fractious colt, which kicked him in the face, crushing the frontal and nasal bones and rendering him unconscious. He is still lying in a critical condition. Mr. Brandon is a Linn county pioneer, has been a county commissioner and is well thought of.

The Eugene Guard makes a complaint heard in various towns when it says: "Eugene is afflicted with a number of loafers and loungers whose means of livlihood are a mystery, and the town should be rid of this undesirable class. Their every action is indicative of crime if opportunity offers. The police force should see that a crusade is started against this element."

A terrible storm raged about the mountains last night, says Sunday's Pendleton Tribune. A farmer named Bissett, driving four horses, was overtaken by a blizzard at the High bridge. On the steep grade he met a team, and in attempting to turn aside the team and wagon were precipitated over an escarpment to the bottom of the gulch, 200 feet below. Mr. Bissett escaped by jumping off the wagon. Two of the horses broke loose, and were found several miles distant next morning. The wind blew fiercely and a large amount of snow fell, and the storm goes on record as one of the most severe ever known in that vicinity.

When persons are weak and languid from sickness or overwork, feel delapidated and depressed, it is an indication that the blood is out of order, and they need help to throw off the miserable feeling. The best remedy for this purpose is Dr. J. H. McLean's Strengthening Cordial and Blood Purifier. It restores lost strength, gives vigor to circulation, promotes good appetite and a flow of cheerful spirits. Price $1.00 per bottle.

Mattie See was killed Thursday last near Grant's Pass. In company with N. M. West, she was driving from Roseburg to Grant's Pass. When they began the descent of Smith's hill, there being no brake on the wagon, the horses were unable to hold it, and, finally becoming unmanageable, began to run. West was quickly thrown out, but the woman stayed in, until the horses ran against a large oak tree, wrecking the wagon and breaking the woman's neck.

Hard luck overtook Mr. Seonchin, a red man, and wife, of Yainax, one day last week. While on the way home from Poe valley with his wife and a wagon load of grain, the brake gave way on a steep grade of Lost river, and wagon, horses, wife and grain, rolled into the cold and eddying stream. Mr. Seonchin's heroism saved Mrs. Seonchin, one horse, the broken wagon and a part of the grain.

Several farmers in the vicinity of Scio, Linn county, raised this year crops of flax, and were able to realize from $1 40 to $1 50 per bushel therefor. And while the kind of flax raised by them was not the regular oil-seed flax similar to what was grown in this section years ago, they were able to get very much better returns per acre than if the ground had had been seeded to wheat.

At a meeting of the Wallowa stockmen held at the Chieftain office last Saturday, it was decided to levy an assessment of 10 cents per head on the cattle to defray the expenses incurred in the prosecution of the stock thieves the past two years. An abstract of the assessment roll was made and placed in the hands of Mr. John Dishman for collection.

John Cook, a boy 14 years of age, was killed on Upper Bear Creek, Yaquina bay, one day last week, by shooting himself in the chin. He was out hunting with a companion. They became separated, and after a long search his companion found his body lying across a log in such a position that the accidental discharge of his hunting piece seemed to have undoubtedly caused his death.

Geo. W. Jenkins, editor of the Santa Maria "Times," Cal., in speaking of the various ailments of children said: "When my children have croup there is only one patent medicine that I ever use, and that is Chamberlain's Cough Remedy. It possesses some medical properties that relieve the little sufferers immediately. It is, in my opinion, the best cough medicine in the market." If this remedy is freely given as soon as the croupy cough appears it will prevent the attack. It is also an ideal remedy for whooping cough. There is no danger in giving it to children, as it contains nothing injurious. For sale by Blocum-Johnson Drug Co.

ACROSS THE WAY.

ALBERT FRANCELLI.

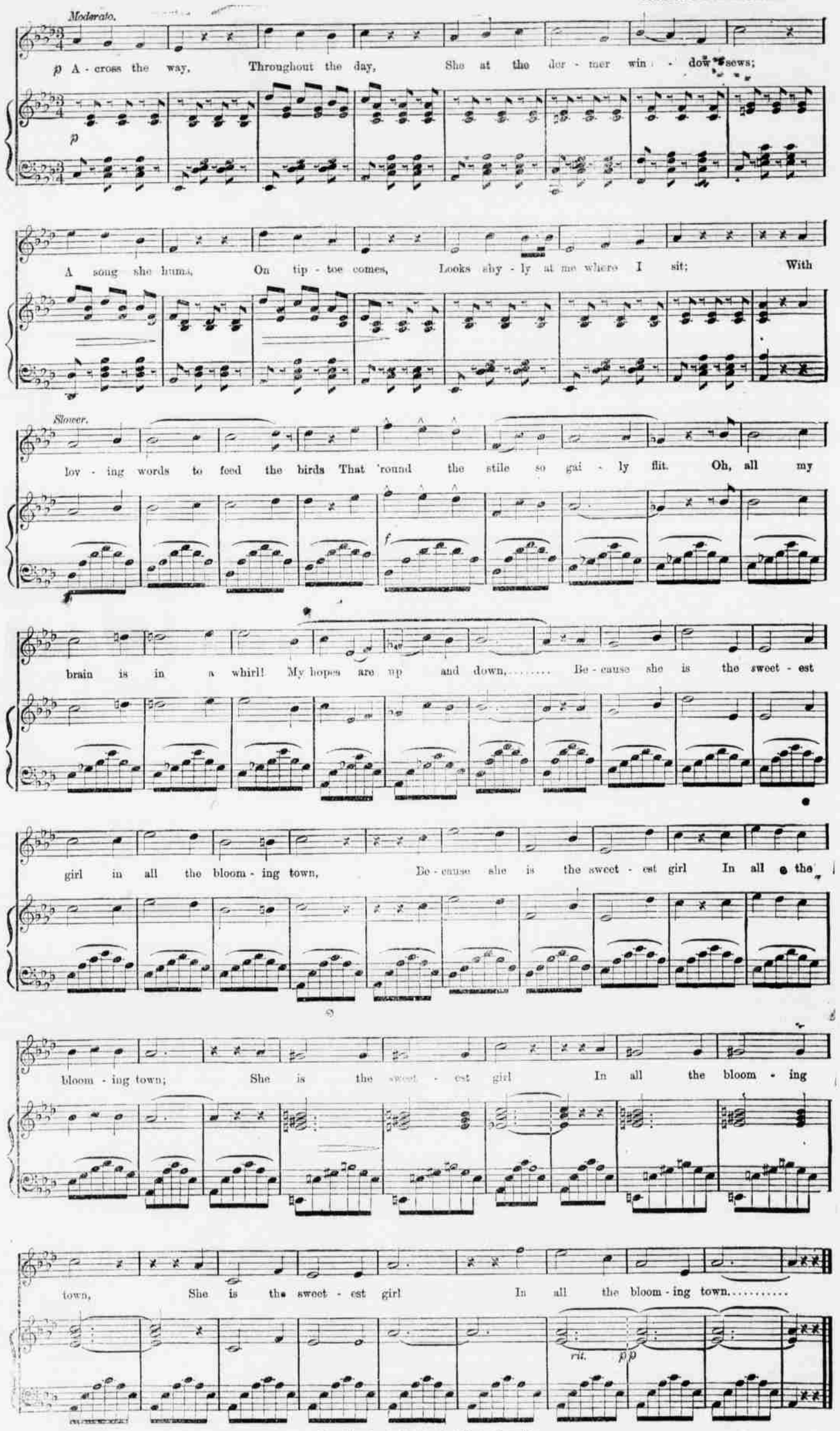

Copyright, 1894, by The New York Musical Record Co.

A Bright Lad,

Ten years of age, but who declines to give his name to the public, makes this authorized, confidential statement to us:

"When I was one year old, my mamma died of consumption. The doctor said that I, too, would soon die, and all our neighbors thought that even if I did not die, I would never be able to walk, because I was so weak and puny. A gathering formed and broke under my arm. I hurt my finger and it gathered and threw out pieces of bone. If I hurt myself so as to break the skin, it was sure to become a running sore. I had to take lots of medicine, but nothing has done me so much good as Ayer's Sarsaparilla. It has made me well and strong."—T. D. M., Norcatur, Kans.

AYER'S Sarsaparilla

Prepared by Dr. J. C. Ayer & Co., Lowell, Mass.

Cures others, will cure you

FOR SALE.—A thoroughbred registered Hereford bull—Maywood, No. 28,606. This bull was bred in Illinois by Geo. T. Baker, and is just the animal you want to breed stock that will bring a good price. I will sell cheap as I have another of same stock; or will trade for good milch cows. 8tf F. O. BERGEVIN.