PATENTS!

NOTICE TO INVENTORS.

There was never a time in the [illegible] of our country when the demand [illegible] inventions and improvements in the [illegible] and sciences generally was as great as now. The convenience [illegible] in the factory and workshop, the [illegible] and on the farm, as well as in social life, require continual consideration to the appurtenance and [illegible] each in order to save labor [illegible] use. The political change in the administration of government has [illegible] the progress of the American [illegible], who being on the alert, and able to perceive the [illegible] does not permit the [illegible] to deter him from [illegible] the reward [illegible] discrepancies. [illegible] be exercised [illegible] and skillful [illegible] and prosecute as [illegible]. Valuable inventions have been [illegible] and destroyed in [illegible] by the employ [illegible] counsel, and especially [illegible] advice applicable to those w[illegible] the "No patent, no pay" [illegible] Inventors who entrust their bu[illegible] to this class of attorneys do so at [illegible]inent risk, as the breadth and strength of the patent is never considered in view of a quick endeavor to get an allowance and obtain the fee. THE PRESS CLAIMS COMPANY, John Wedderburn, General Manager 618 F street, N. W., Washington, D. C., representing a large number of important daily and weekly papers, and general periodicals of the country, was instituted to protect its patrons from the unsafe methods heretofore employed in this line of business. The said Company is prepared to take charge of all patent business entrusted to it for reasonable fees, and prepare and prosecute applications generally, including mechanical inventions, design patents, trade-marks, labels, copyrights, interferences, infringements, validity reports, and gives especial attenion to rejected cases. It is also prepared to enter into competition with any firm in securing foreign patents.

Write for instructions and advice.

JOHN WEDDERBURN,
618 F Street,
P. O. Box 385. Washington, D. C.

STOCK BRANDS.

While you keep your subscription paid up you can keep your brand in free of charge.

Allyn, T. J., Ione, Or. Horses GG on left shoulder; cattle same on left hip, under bit on right ear, and upper bit on the left; range, Morrow county.

Armstrong, J. C., Alpine, Or.—T with bar under it on left shoulder of horses; cattle same on left hip.

Allison, O. D., Eight Mile, Or.—Cattle brand, O D on left hip and horses same brand on right shoulder. Range, Eight Mile.

Adkins, J. J., Heppner, Or.—Horses, JA connected on left thigh; cattle, same on left hip.

Bartholomew, A. G., Alpine, Or.— Horses branded 7 E on either shoulder. Range in Morrow county

Bannister, J. W., Hardman, Or.—Cattle branded B on left hip and thigh; split in each ear.

Brenner, Peter, Gooseberry Oregon—Horses branded P B on left shoulder. Cattle same on right side.

Burke, M St C, Long Creek, Or—On cattle, MAY connected on left hip, crop off left ear, under half crop off right. Horses, same brand on left shoulder. Range in Grant and Morrow county.

Brennan, Jerry, Lena, Or.—Horses branded 7 on right shoulder; cattle B on the left side. Left ear half crop and right ear upper slope.

Barton, Wm., Heppner, Or.—Horses, J B on right thigh; cattle, same on right hip; split in each ear.

Brown, Ira, Lexington, Or. Horses IB on the right stifle; cattle same on right hip; range, Morrow county.

Brown, J. C., Heppner, Or.—Horses, circle C with dot in center on left hip; cattle, same.

Brown, W. J., Lena, Oregon. Horses W bar over it, on the left shoulder. Cattle same on left hip.

Boyer, W. G., Heppner, Or.—Horses, box brand on right hip cattle, same, with split in each ear.

Berg, P. O., Heppner, Or.—Horses, P B on left shoulder; cattle, same on left hip.

Brownlee, W. J., Fox, Or—Cattle, J B connected on left side; crop on left ear and two splits and middle piece cut out on right ear; on horses same brand on the left thigh; Range in Fox valley, Grant county.

Carsner Warren, Wagner, Or.—Horses branded O on right stifle; cattle = (three bars) on right ribs, crop and split in each ear. Range in Grant and Morrow counties.

Cain, E., Caleb, Or.—Y D on horses on left stifle U with quarter circle over it, on left shoulder and on left stifle on all colts under 5 years; on left shoulder only on all horses over 5 years. All range in Grant county.

Cate, Chas. R., Vinson or Lena, Or. Horses H C on right shoulder; cattle same on right hip. Range Morrow and Umatilla counties.

Curl, T. H., John Day, Or.—Double cross on each hip on cattle, swallow fork and under bit in right ear, split in left ear. Range in Grant county. On sheep, inverted A and spear point on shoulder. Ear marks on ewes, crop on left ear punched upper bit in right. Wethers, crop in right and under half crop in left ear. All rangs in Grant county.

Cook, A. J., Lena, Or.—Horses, 9 on right shoulder; Cattle, same on right hip; ear mark square crop off left and split in right.

Currin, R. Y., Curriusville, Or. —Horses, 20 on left stifle.

Cox Ed. S., Hardman, Or.—Cattle, C with E in center; horses, CE on left hip.

Cochran, R. E., Monument, Grant Co., Or.—Horses branded circle with bar beneath, on left shoulder; cattle same brand on both hips, mark under slope both ears and dewlap.

Chapin, H., Hardman, Or.—Horses branded ⊃ on right hip. Cattle branded the same. Also brands U on horses right thigh; cattle same brand on right shoulder, and cut off end of right ear.

Douglass, W. M., Galloway, Or.—Cattle, R D on right side, swallow-fork in each ear; horses, R D on left hip.

Ely, J. B. & Sons, Douglas, Or.—Horses branded ELY on left shoulder, cattle same on left hip, hole in right ear.

Emery, C. S., Hardman, Or.—Horses branded ⊃. [reversed C with tail] on left shoulder; cattle same on right hip. Range in Morrow county.

Florence, L. A., Heppner, Or.—Cattle, LF on right hip; horses, F with bar under on right shoulder.

Florence, S. P., Heppner, Or.—Horses, F on right shoulder; cattle, F on right hip or thigh.

French, George, Heppner, Or.—Cattle branded WF, with bar over it, on left side; crop off left ear. Horse, same brand on left hip.

Gentry, Elmer, Echo, Or.—Horses branded H S, with a quarter circle over it, on left stifle. Range in Morrow and Umatilla counties.

Hiatt, A. B., Ridge, Or.—Cattle, round-top A with quarter circle under it on the right hip. Range in Morrow and Umatilla counties.

Hinton & Jenks, Hamilton, Or—Cattle, two bars on either hip; crop in right ear and split in left. Horses, J on right thigh. Range in Grant county

Hughes, Samuel, Wagner, Or—⊤ (T F L connected) on right shoulder on horses; on cattle, on right hip and on left side, swallow fork in right ear and slit in left. Range in Haystack district, Morrow county.

Hale, Milton, Wagner, Or.—Horses branded -O- (circle with parallel tails) on left shoulder. Cattle same on left hip also large circle on left side.

Hall, Edwin, John Day, Or.—Cattle E H on right hip; horses same on right shoulder. Range in Grant county.

Howard, J L, Galloway, Or.—Horses, ⊤ (cross with bar above it) on right shoulder; cattle same on left side. Range in Morrow and Umatilla counties.

Hughes, Mat, Heppner, Or.—Horses, shaded heart on the left shoulder. Range Morrow Co.

Hunsaker, H A, Wagner, Or.—Horses, 9 on left shoulder; cattle, 9 on left hip.

Humphreys, J M, Hardman, Or.—Horses, H on left flank

Huston, Luther, Eight Mile, Or.—Horse H on the left shoulder and heart on the left stifle. Cattle same on left hip. Range in Morrow county.

Jones, Harry, Heppner, Or.—Horses branded H J on the left shoulder; cattle branded J on right hip, also underbit in left ear. Range in Morrow county.

Junkin, S. M., Heppner, Or.—Horses, horseshoe J on left shoulder. Cattle, the same. Range on Eight Mile.

Johnson, Felix, Lena, Or.—Horses, circle T on left stifle; cattle, same on right hip, under half crop in right and split in left ear

Kenny, [illegible], Or.—Horses branded [illegible] left hip, cattle same and crop off left [illegible] slope on the right

[illegible], T., Heppner, Or.—Horses 69 on left [illegible] cattle, 69 on left hip.

[illegible] Jesse, Heppner, Or.; horses 11 on left [illegible]; cattle same on right side, underbit on [illegible] ear.

[illegible]berland, W. G., Mount Vernon, Or.—I L on [illegible] on right and left sides, swallow fork in left [illegible] and under crop in right ear. Horses same [illegible] on left shoulder. Range in Grant county.

[illegible]often, Stephen, Fox, Or.—8 L on left hip [illegible] cattle, crop and split on right ear. Horses [illegible]me brand on left shoulder. Range Grant [illegible]unty.

Lieuallen, John W., Lexington, Or.—Horses branded half-circle JL connected on left shoulder. Cattle, same on left hip. Range, near Lexington

Leahey, J. W. Heppner Or.—Horses branded L and A on left shoulder; cattle same on left hip, wattle over right eye, three slits in right ear.

Lord, George, Heppner, Or.—Horses branded double H connected. Sometimes called a swing H. on left shoulder.

Minor, Oscar, Heppner, Or.—Cattle, M D on right hip; horses M on left shoulder.

Morgan, S. N., Heppner, Or.—Horses, M J on left shoulder cattle same on left hip.

Mitchell, Oscar, Ione, Or.—Horses, 77 on right hip; cattle, 77 on right side.

McClaren, D. G., Brownsville, Or.—Horses, Figure 5 on each shoulder; cattle, M2 on hip

McGirr, Frank, Fox Valley, Or.—Mule shoe with toe-cork on cattle on ribs and under in each ear; horses same brand on left stifle.

McHaley, [illegible], Hamilton, Or.—Am Horses, [illegible] with half circle under on left shoulder; on cattle, four bars connected on top on the right side. Range in Grant County.

Neal, Andrew, Long Rock, Or.—Horses A N connected on left shoulder; cattle same on both hips.

Nordyke, E., Silverton, Or.—Horses, circle 7 on left thigh; cattle, same on left hip.

Oliver, Joseph, Canyon City, Or.—A 2 on cattle on left hip; on horses, same on left thigh. Range in Grant county.

Oller, Perry, Lexington, Or.—P O on left shoulder.

Olp, Herman, Prairie City, Or.—On cattle, O LP connected on left hip; horses on left stifle and wattle on nose. Range in Grant county.

Pearson, Olive, Eight Mile, Or.—Horses, quarter circle shield on left shoulder and 24 on left hip. Cattle, fork in left ear, right cropped. 24 on left hip. Range on Eight Mile.

Parker & Gleason, Hardman, Or.—Horses 1P on left shoulder.

Piper, Ernest, Lexington, Or.—Horses branded —E (L E connected) on left shoulder; cattle same on right hip. Range, Morrow county.

Piper, J. H., Lexington, Or.—Horses, JE connected on left shoulder; cattle, same on left hip, under bit in each ear.

Pettys, A. C., Ione, Or.; horses diamond P on ——shoulder; cattle, J H J connected, on the left hip, upper slope in left ear and slip in the right.

Rood, Andrew, Hardman, Or.—Horses, square cross with quarter-circle over it on left stifle.

Reninger, Chris, Heppner, Or.—Horses, C R on left shoulder.

Rush Bros., Heppner, Or.—Horses branded N on the right shoulder; cattle, IX on the left hip crop off left ear and dewlap on neck. Range in Morrow and adjoining counties.

Reaney, Andrew, Lexington, Or.—Horses branded A R on right shoulder, vent quarter circle over brand; cattle same on right hip. Range Morrow county.

Rojes, Wm. H, Ditryville, Or—HR connected with quarter circle over top on cattle on right hip and crop off right ear and split in left. Horses same brand on left shoulder. Range in Morrow Grant and Gilliam counties.

Rector, J. W., Heppner, Or.—Horses, JO on left shoulder. Cattle, O on right hip.

Spickmall, J. W., Gooseberry, Or.—Horse branded sl on left shoulder; range in Morrow county.

Sailing, C C Heppner, Or—Horses branded on left shoulder; cattle same on left hip.

Swaggart, R. F., Lexington, Or.—Horses with dash under it on left stifle; cattle H with dash under it on right hip, crop off right ear and waddled on right hind leg. Range in Morrow, Gilliam and Umatilla counties.

Swaggart, A. L., Athena, Or.—Horses branded 2 on left shoulder; cattle same on left hip. Crop on ear, wattle on left hind leg.

Straight W. E., Heppner, Or.—Horses sheded J S on left stifle; cattle J S on left hip, swallow fork in right ear, underbit in left.

Sapp, Thos., Heppner, Or.—Horses, S A P on left hip; cattle same on left hip.

Shrior, John, Fox, Or.—SC connected on horses on right hip; cattle, same on right hip, crop off right ear and under bit in left ear. Range in Grant county.

Smith Bros., Gossnyille, Or. Horses, branded H Z on shoulder; cattle, same on left shoulder.

Squires, James, Arlington, Or.; horses branded JS on left shoulder; cattle the same, also nose waddle. Range in Morrow and Gilliam counties.

Stephens, V. A., Hardman, Or.; horses S8 on right stifle; cattle horizontal L on the right side

Stevenson, Mrs A. J., Heppner, Or.—Cattle, S on right hip; swallow-fork in left ear.

Swaggart, G. W., Heppner, Or.—Horses, 44 on left shoulder; cattle, 44 on left hip.

Sperry, E. G., Heppner, Or.—Cattle W C on left hip, crop off right and underbit in left year, dewlap; horses W C on left shoulder.

Thompson, J. A., Heppner, Or.—Horses, 3 on left shoulder; cattle, 3 on left shoulder.

Tippets, S. T., Enterprise, Or.—Horses, C on left shoulder.

Turner R. W., Heppner, Or.—Small capital T left shoulder, horses; cattle same on left hip with split in both ears.

Thornton, H. M., Ione, Or.—Horses branded HT connected on left stifle; sheep same brand.

Vanderpool, H. T., Lena, Or.—Horses HV connected on right shoulder; cattle, same on right hip.

Walbridge, Wm., Heppner, Or. Horses, U. L. on the left shoulder; cattle same on right hip, crop off left ear and right ear lopped.

Wilson, John O., Salem or Heppner, Or.—Horses branded Jq on the left shoulder. Range Morrow county.

Worrest, W B, Caleb, Or—Cattle W with quarter circle over it, on left side, split in right ear. Horses same brand on left shoulder. Range in Grant county.

Wade, Henry, Heppner, Or.—Horses branded ace of spades on left shoulder and left hip. Cattle branded same on left side and left hip.

Wolfinger, John, John Day City, Or—On horses three parallel bars on left shoulder; 7 on sheep, bit in both ears. Range in Grant and Malheur counties.

Woodward, John, Heppner, Or.—Horses, UI connected on left shoulder.

Watkins, Leshe, Heppner, Or.—Horses branded UI. connected on left stifle.

Wallace, Charles, Heppner, Or.—Cattle, W on right thigh; hole in left ear; horses, W on right shoulder some same on left shoulder.

Whittier bros., Sumpter, Baker Co., Or.—Horses branded W B connected on left shoulder

Williams, Vasco, Hamilton, Or.—Quarter circle over three bars on left hip, both cattle and horses. Range Grant county.

Williams, J O, Long Creek, Or—Horses, quarter circle over three bars on left hip; cattle same and slit in each ear. Range in Grant county

Wren, A. A., Heppner, Or.—Horses running A A on shoulder; Cattle, same on right hip.

Young, J. S., Gooseberry, Or.—Horses branded TS on the right shoulder

GOOD ADVICE.

Every patriotic citizen should give his personal effort and influence to increase the circulation of his home paper which teaches the American policy of Protection. It is his duty to aid in this respect in every way possible. After the home paper is taken care of, why not subscribe for the AMERICAN ECONOMIST, published by the American Protective Tariff League? One of its correspondents says: "No true American can get along without it. I consider it the greatest and truest political teacher in the United States."

Send postal card request for free sample copy. Address Wilbur F. Wakeman, General Secretary, 135 West 23d St., New York.

Are you a Friend to the cause of Protection of American Interests?

Are you willing to work for the cause of Protection in placing reliable information in the hands of your acquaintances?

If you are, you should be identified with

THE AMERICAN PROTECTIVE TARIFF LEAGUE,
135 W. 23d St., New York.

Photographs $1.50 per dozen at Shepard's gallery, near opera house, north Main St., Heppner, Ore. 8tf.

A FRIEND

Speaks through the Boothbay (Me.) *Register*, of the beneficial results he has received from a regular use of **Ayer's Pills**. He says: "I was feeling sick and tired and my stomach seemed all out of order. I tried a number of remedies, but none seemed to give me relief until I was induced to try the old reliable **Ayer's Pills**. I have taken only one box, but I feel like a new man. I think they are the most pleasant and easy to take of anything I ever used, being so finely sugar-coated that even a child will take them. I urge upon all who are in need of a laxative to try Ayer's Pills. They will do good."

For all diseases of the Stomach, Liver, and Bowels, take

AYER'S PILLS

Prepared by Dr. J. C. Ayer & Co., Lowell, Mass.

Every Dose Effective

HOG CHOLERA

I HAVE A SURE, TRIED, PROVEN AND guaranteed cure for HOG AND CHICKEN Cholera, which has stood the test for seven years without failure, that I know of, but has effected thousands of cures. I have sold over 23,000 receipts and family rights in eight months, and not a single complaint received yet. I sold each and every one on a guarantee, and I still sell that way. If Holland Cholera Cure and Preventative fails to cure or prevent Cholera, I will refund your money. This is fair enough. Six pounds of the medicine can be made at a total cost of from $1 to $1.20, enough to do 50 hogs and 100 chickens a year. You are then assured against cholera for one year. If you will try this remedy, I assure you you will never regret it. Use it, and your hogs and chickens will look better and healthier than ever before. Recipe and family right only $1.00. Ready prepared medicines 50c and $1 per bottle or package. Address

MRS. RACHEL V. THOMAS,
Agents wanted at once. Cowarts, Ala.

TESTIMONIALS:

Dallas, Texas, April 13, 1893.

Mrs Rachel V. Thomas, Dear Madam:—I have thoroughly tested your cholera remedy and find it O. K. It's grand. I enclose $10 will try the agency. Please send at once and oblige. Very respectfully, H. W. HARPER.

Dallas, Texas, May 19th, 1893.

Have sold out. I enclose $50 for which send me all the recipes you can and the rights to the counties named below. I never saw anything sell so fast. What is the least you will take for the state. If your price is reasonable will take the state. Very respectfully,

H. W. WARPER.

(I have not room for all his letters. He took the state. Here is one more of his letters.)

Dallas, Texas, July 17th, 1893.

Mrs. Rachel V. Thomas, Dear Madam:—Since taking the state right I canvassed three weeks and made $983 selling recipes and territory. I will start several sub-agents next week. Could I exchange a portion of Texas for a portion of Kansas? Very respectfully, H. W. HARPER.

Millen, Georgia, Dec. 14th, 1893.

Mrs. Thomas:—I write a letter of enquiry. How much or this state is unsold? I want balance of the state. Holland's Cholera Cure is just what it is represented to be. It has proved a blessing to the farmers of this county. Very respectfully, C. O. EDENFIELD, Agent for Screven County.

Rock Bridge, Ohio, Dec. 4th, 1893.

Mrs. Thomas:—Recipe came to hand and it's all O. K. Enclosed find $30 for Hocking, Pickaway and Fairfield counties. What will you take for the state? Yours truly, P. HANSTEIN.

I have thousands more testimonials. I guarantee Holland's Cholera Cure and Preventative to cure and prevent hog and chicken Cholera in each and every case or refund the money. This is fair enough. Don't postpone ordering because you may not at present be bothered with cholera. The idea is to prevent it in time. This my remedy will do and will also keep your hogs and chickens in a nice healthy condition. General and local agents wanted. State and family rights for sale or trade. Address

MRS. RACHEL V. THOMAS,
sw-3m. Cowarts, Ala.

Chicken Cholera

CHICKEN RAISING PAYS

If you use the Petaluma Incubators & Brooders. Make money while others are wasting time by old processes. Catalog tells all about it, and describes every article needed for the poultry business.

48 Page Illustrated Catalogue FREE.

The "ERIE"

mechanically the best wheel. Prettiest model. We are Pacific Coast Agents. Bicycle catalogue, mailed free, gives full description, prices, etc. AGENTS WANTED. PETALUMA INCUBATOR CO., Petaluma, Cal. BRANCH HOUSE, 231 S Main St., Los Angeles.

Brief State News.

The Corvallis Gazette is booming Gov. Lord for senator.

There are 10 divorce and two murder cases on the circuit court docket of Douglas county.

The project for a new county, to be made of the Siuslaw country, is revived in western Lane.

Lake county is almost on the verge of a mining boom. Mines are being located in almost every locality.

Father Gatens, who died recently at his home on Beaver creek, Yamhill county, was 108 years of age.

The managers of the Pendleton scouring mill presented each married man in in their employ with a Thanksgiving turkey.

A R. McCoy, of Albany, was born in Linn county in 1846, and wants to hear of some one that can beat that exploit of pioneering in that county.

The hosiery mill at Waterloo, Linn county, is about to be converted into a three-set weaving mill which will be in full operation by January 1.

Miss Minnie Senders, of Albany, was badly burned about the head, face and breast one evening last week while successfully assisting the kitchen fire with kerosene.

The case against Treasurer Howe, of Klamath county, charging him with larceny of $8000, has been sent to Jackson county, and will be tried during the December term.

Isaac Hays, a well-known and respected citizen of La Grande, died at his residence in that city on Wednesday morning of last week of heart trouble. Deceased was the father of Mrs. J. D. Slater, of La Grande, and was aged about 65 years.

J. N. McCoy, of Hood River, had a little less than one-eighth of an acre planted to carrots this season, and after digging them he had the crop weighed and found that he had two tons of carrots.

David Marshall, a Scotchman, 76 years old, is missing from his home near Lewisville. So far as known he took nothing with him but his shotgun. His aged wife is mourning his departure and efforts are being made to find him.

In Oregon we can have green corn for Thanksgiving day. Riley Cooper brought a basket full of splendid large ears of corn, and the table of the editor of the Independence West Side was replenished with the luxury of green corn on Thanksgiving day.

J. P. McMinn, of Milton, lately shipped a carload of his dried prunes to Omaha. He states that the consignees of the fruit in that city were much pleased with it and speak in high praise of the fine quality and flavor. The carload netted about 6 cents per pound, or a little over $2119 in round numbers.

Ed Gibson and his wife were arrested recently at The Dalles charged with stealing 16 rolls of butter from Mr. Helm. These people are a disgrace to the community, says the Chronicle, and should be sent to the asylum. They are regular morphine fiends and, in consequence, their moral susceptibilities are utterly destroyed.

A mammoth mare belonging to John Esplund was exhibited on the streets of Milton recently. She is an English draft, mixed with some other breed, is 4 old, weighed 1750 pounds and stands 19 hands high barefooted. The animal is in poor flesh and experienced horsemen say that she would easily weigh 2000 pounds if in good condition.

When persons are weak and languid from sickness or overwork, feel delapidated and depressed, it is an indication that the blood is out of order, and they need help to throw off the miserable feeling. The best remedy for this purpose is Dr. J. H. McLean's Strengthening Cordial and Blood Purifier. It restores lost strength, gives vigor to circulation, promotes good appetite and a flow of cheerful spirits. Price $1.00 per bottle.

The Siletz Indians are drinking a good deal of whisky these days and stories are numerous of their naughty deeds. One report is that a lady and some school children near Willamina were insulted by Indians from the reservation. Another report is that two citizens of Willamina, driving cattle between Willamina and the agency, were stopped by Indians, and one of the siwashes drew a knife and threatened to kill one of the whites, who promptly clubbed the Indian with his Winchester and knocked him off his horse into the mud.

An almost fatal accident occurred in Medford last Thursday. Mrs. W. E. Macaulay had gone out in the yard to tie up the family cow for the night. She had placed a rope around the animal's horns and had turned to lead her to the barn, when she was struck by the cow and thrown to the ground, one of the cow's horns striking her right leg near the thigh, making a wound an inch and a half or more in diameter and to a depth of about an inch. Fortunately a gentleman was passing about this time, who came to her rescue and released the lady from her very perilous position, and none too soon, as the cow had backed off for another attack. Had not assistance arrived just at the opportune time, it is more than probable that the lady would have been gored to death, as she could in no way have made her escape.

It is likely the Sykes assault story from Shotpouch creek will be brought to the attention of the next Benton county grand jury. Sykes, the Pole, who is accused of making free with two of his neighbors' wives, is in bad repute in the settlement and plenty of evidence will be forthcoming. It seems that the reason the irate husbands have so long delayed reporting last summer's atrocities is that the women folks kept the matter to themselves until last week. The story runs that he spent a whole week with one of his victims, who not only kept the assault a secret, but now refuses to prosecute him.

W. R. Boothe, of Cove, did not have much to be thankful for on Thanksgiving day. Instead he must deplore the loss of a home, his house having burned on that day with all its contents. The fire started in an upper story, and was caused from a defective flue. Before anything could be done, it had acquired such headway that all efforts to save the dwelling were fruitless. There happened to be a lot of cartridges upstairs, and these kept constantly exploding, so that the large crowd which gathered was compelled to keep at a safe distance. The loss is in the neighborhood of $1500 and there was no insurance.

TO BE REMEMBERED.

Words by SARAH K. BOLTON. Music by GEORGE J. ZOLNAY.

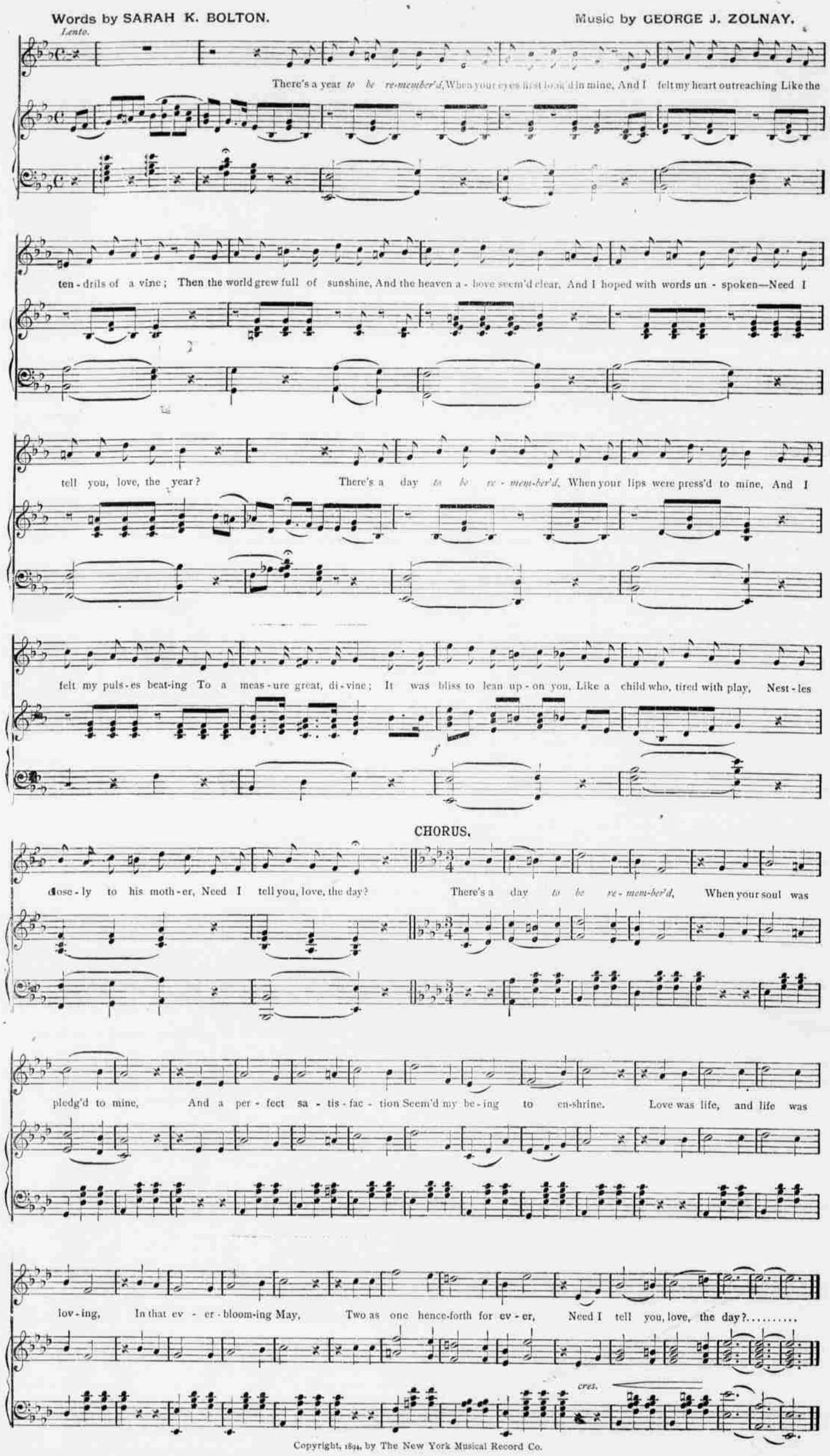

Copyright, 1894, by The New York Musical Record Co.

M. Hammerly, a well-known business man of Hillsboro, Va., sends this testimony to the merits of Ayer's Sarsaparilla: "Several years ago, I hurt my leg, the injury leaving a sore which led to erysipelas. My sufferings were extreme, my leg, from the knee to the ankle, being a solid sore, which began to extend to other parts of the body. After trying various remedies, I began taking Ayer's Sarsaparilla, and, before I had finished the first bottle, I experienced great relief; the second bottle effected a complete cure."

Ayer's Sarsaparilla

Prepared by Dr. J. C. Ayer & Co., Lowell, Mass.

Cures others, will cure you

FOR SALE.—A thoroughbred registered Hereford bull—Maywood, No. 28,606. This bull was bred in Illinois by Geo. T. Baker, and is just the animal you want to breed stock that will bring a good price. I will sell cheap as I have another of same stock; or will trade for good milch cows.

8tf. F. O. BUCKNEY.