PATENTS!

NOTICE TO INVENTORS.

There was never a time in the history of our country when the demand for inventions and improvements in the arts and sciences generally was so great as now. The conveniences of mankind in the factory and workshop, the household and on the farm, as well as in official life, require continual accessions to the appurtenance and impliments of each in order to save labor, time and expense. The political change in the administration of government does not affect the progress of the American inventor, who being on the alert, and ready to perceive the existing deficiencies, does not permit the affairs of government to deter him from quickly conceiving the remedy to overcome existing discrepancies. Too great care cannot be exercised in choosing a competent and skillful attorney to prepare and prosecute an application for patent. Valuable interests have been lost and destroyed in innumerable instances by the employment of incompetent counsel, and especially is this advice applicable to those who adopt the "No patent, no pay" system. Inventors who entrust their business to this class of attorneys do so at imminent risk, as the breadth and strength of the patent is never considered in view of a quick endeavor to get an allowance and obtain the fee. THE PRESS CLAIMS COMPANY, John Wedderburn, General Manager 618 F street, N. W., Washington, D. C., representing a large number of important daily and weekly papers, and general periodicals of the country, was instituted to protect its patrons from the unsafe methods heretofore employed in this line of business. The said Company is prepared to take charge of all patent business entrusted to it for reasonable fees, and prepare and prosecute applications generally, including mechanical inventions, design patents, trade-marks, labels, copyrights, interferences, infringements, validity reports, and gives especial attention to rejected cases. It is also prepared to enter into competition with any firm in securing foreign patents.

Write for instructions and advice.

JOHN WEDDERBURN,
618 F Street,
P. O. Box 385. Washington, D. C.

STOCK BRANDS.

While you keep your subscription paid up you can keep your brand in free of charge.

Allen, T. J., Ione, Or. Horses G6 on left shoulder; cattle same on left hip, under bit on right ear, and upper bit on the left; range, Morrow county.

Armstrong, J. C., Alpine, Or.—T with bar under it on left shoulder of horses; cattle same on left hip.

Allison, O. D., Eight Mile, Or.—Cattle brand, O D on left hip and horses same brand on right shoulder. Range, Eight Mile.

Adkins, J. J., Heppner, Or.—Horses, JA connected on left flank; cattle, same on left hip.

Bartholamew, A. G., Alpine, Or.— Horses branded 7 E on either shoulder. Range in Morrow county

Bannister, J. W., Hardman, Or.—Cattle branded B on left hip and thigh; split in each ear.

Brenner, Peter, Gooseberry, Oregon—Horses branded P B on left shoulder. Cattle same on right side.

Burke, M St C, Long Creek, Or—On cattle, MAY connected on left hip, crop off left ear, under half crop off right. Horses, same brand on left shoulder. Range in Grant and Morrow county.

Brosman, Jerry, Lena, Or.—Horses branded 7 on right shoulder; cattle B on the left side. Left ear half crop, ed right ear upper slope.

Barton, Wm., Heppner, Or. —Horses, J B on right thigh; cattle same on right hip; split in each ear.

Brown, Isa, Lexington, Or. Horses IB on the right stifle; cattle same on right hip; range, Morrow county.

Brown, J. C., Heppner, Or.—Horses, circle C with dot in center on left hip; cattle, same.

Brown, W. J., Lena, Oregon. Horses W bar over it, on the left shoulder. Cattle same on left hip.

Boyer, W. G., Heppner, Or.—Horses, box brand on right hip cattle, same, with split in each ear.

Borg, P. O., Heppner, Or.—Horses, P B on left shoulder; cattle, same on left hip.

Brownlee, W. J., Fox, Or—Cattle, JB connected on left side; crop on left ear and two splits and middle piece cut out on right ear; on horses same brand on the left thigh; Range in Fox valley, Grant county.

Carsner Warren, Wagner, Or.—Horses branded O on right stifle; cattle ☰ (three bars) on right ribs, crop and split in each ear. Range in Grant and Morrow counties.

Cain, E., Caleb, Or.—Y D on horses on left stifle U with quarter circle over it, on left shoulder and on left stifle on all colts under 5 years; on left shoulder only on all horses over 5 years. All range in Grant county.

Cate, Chas. E., Vinson or Lena, Or. Horses H C on right shoulder; cattle same on right hip. Range Morrow and Umatilla counties.

Carl, T. H., John Day, Or.—Double cross on each hip on cattle, swallow fork and under bit in right ear, split in left ear. Range in Grant county. On sheep, inverted A and spear point on shoulder. Ear marks on ewes, crop on left ear punched upper bit in right. Wethers, crop in right and under half crop in left ear. All range in Grant county.

Cook, A. J., Lena, Or.—Horses, 10 on right shoulder; Cattle, same on right hip; ear mark square crop off left and split in right.

Currin, R. Y., Carrinsville, Or. -Horses, 2 on left stifle.

Cox Ed. S., Hardman, Or.—Cattle, C with x in center; horses, CE on left hip.

Cochran, R. E., Monument, Grant Co., Or.—Horses branded circle with bar beneath, on left shoulder; cattle same brand on both hips, mark under slope both ears and dewlap.

Clapin, H., Hardman, Or.—Horses branded ⊃ on right hip. Cattle branded the same. Also brands CI on horses right thigh; cattle same brand on right shoulder, and cut off end of right ear.

Douglass, W. M., Galloway, Or.—Cattle, R D on right side, swallow-fork in each ear; horses, R D on left hip.

Ely, J. B. & Sons, Douglas, Or.—Horses branded ELY on left shoulder, cattle same on left hip, hole in right ear.

Emery, C. S., Hardman, Or.—Horses branded ⅄ (reversed C with tail) on left shoulder; cattle same on right hip. Range in Morrow county.

Florence, L. A., Heppner, Or.—Cattle, LF on right hip; horses F with bar under on right shoulder.

Florence, S. P., Heppner, Or.—Horses, F on right shoulder; cattle, F on right hip or thigh.

French, George, Heppner, Or.—Cattle branded WF, with bar over it, on left side; crop off left ear. Horses, same brand on left hip.

Gentry, Elmer, Echo, Or.—Horses branded H. S. with a quarter circle over it, on left stifle. Range in Morrow and Umatilla counties.

Hiatt A. R., Ridee, Or.—Cattle, round-top A with quarter circle under it on the right hip. Range in Morrow and Umatilla counties.

Hinton & Jenks, Hamilton, Or—Cattle, two bars on either hip; crop in right ear and split in left. Horses, J on right thigh. Range in Grant county

Hughes, Samuel, Wagner, Or.—⊢ (T F I) connected on right shoulder on horses; on cattle, on right hip and on left side, swallow fork in right ear and slit in left. Range in Haystack district, Morrow county

Hale, Milton, Wagner, Or.—Horses branded -O- (circle with parallel tails) on left shoulder. Cattle same on left hip also large circle on left side.

Hall, Edwin, John Day, Or.—Cattle E H on right hip; horses same on right shoulder. Range in Grant county.

Howard, J L, Galloway, Or.—Horses, ⊢ (cross with bar above it) on right shoulder; cattle same on left side. Range in Morrow and Umatilla counties.

Hughes, Mat, Heppner, Or.—Horses, shaded heart on the left shoulder. Range Morrow Co.

Hunsaker, B A, Wagner, Or.—Horses, 9 on left shoulder; cattle, 9 on left hip.

Humphreys, J M. Hardman, Or.—Horses, H on left flank

Huston, Luther, Eight Mile, Or.—Horse H on the left shoulder and heart on the left stifle Cattle same on left hip. Range in Morrow county

Jones, Harry, Heppner, Or.—Horses, branded H J on the left shoulder; cattle branded J on right hip, also underbit in left ear. Range in Morrow county

Junkin, S. M., Heppner, Or.—Horses, horse shoe J on left shoulder. Cattle, the same. Range on Eight Mile.

Johnson, Felix, Lena, Or.—Horses, circle T on left stifle; cattle, same on right hip, under half crop in right and split in left ear.

Kenny, , Or.—Horses branded KNY on left hip cattle same and crop off left ear; under shoe on the right

Kirk, J. T., Heppner, Or.—Horses 69 on left shoulder; cattle, 69 on left hip.

Kirk, Jesse, Heppner, Or.; horses 11 on left shoulder; cattle same on right side, underbit on right ear.

Kumberland, W. G., Mount Vernon, Or.—I L on cattle on right and left sides, swallow fork in left ear and under crop in right ear. Horses same brand on left shoulder. Range in Grant county.

Loften, Stephen, Fox, Or.—S L on left hip on cattle, crop and split on right ear. Horses same brand on left shoulder. Range Grant county.

Lieuallen, John W., Lexington Or.—Horses branded half-circle JL connected on left shoulder. Cattle, same on left hip. Range, near Lexington

Leahey, J. W. Heppner Or.—Horses branded L and A on left shoulder; cattle same on left hip, wattle over right eye, three slits in right ear.

Lord, George, Heppner, Or.—Horses branded double H connected. Sometimes called a swing H, on left shoulder.

Minor, Oscar, Heppner Or.—Cattle, M D on right hip; horse, M on left shoulder.

Morgan, S. N., Heppner, Or.—Horses, M on left shoulder cattle same on left hip.

Mitchell, Oscar, Ione, Or.—Horses, 77 on right hip; cattle, 77 on right side.

McClaren, D. G., Brownsville, Or.—Horses, Figure 5 on each shoulder; cattle, M2 on hip

McGirr, Frank, Fox Valley, Or.—Mule shoe with toe-cork on cattle on ribs and under in each ear; horses same brand on left stifle.

McHaley, [illegible] Hamilton, Or.—On horses, [illegible] with half circle under on left shoulder; on cattle, four bars connected on top on the right side Range in Grant County.

Neal, Andrew, Long Rock, Or.—Horses A N connected on left shoulder; cattle same on both hips.

Nordyke, E., Silverton, Or.—Horses, circle 7 on left thigh; cattle, same on left hip.

Oliver, Joseph, Canyon City, Or.—A 2 on cattle on left hip; on horses, same on left thigh. Range in Grant county.

Oller, Perry, Lexington, Or.—P O on left shoulder.

Olp, Herman, Prairie City, Or.—On cattle, O LP connected on left hip; horses on left stifle and wartle on nose. Range in Grant county.

Pearson, Olaus, Eight Mile, Or.—Horses, quarter circle shield on left shoulder and 24 on left hip. Cattle, fork in left ear, right cropped. 26 on left hip. Range on Eight Mile.

Parker & Gleason, Hardman, Or.—Horses 1P on left shoulder.

Piper, Ernest, Lexington, Or.—Horses branded [illegible]E (L E connected) on left shoulder; cattle same on right hip. Range, Morrow county.

Piper, J. H., Lexington, Or.—Horses, JE connected on left shoulder; cattle, same on left hip under bit in each ear.

Pettys, A. C., Ione, Or.; horses diamond P on [illegible] shoulder; cattle, J H J connected, on the left hip, upper slope in left ear and slip in the right.

Rood, Andrew, Hardman, Or.—Horses, square cross with quarter-circle over it on left stifle.

Reninger, Chris, Heppner, Or.—Horses, C R on left shoulder.

Rush Bros., Heppner, Or.—Horses branded 7 on the right shoulder; cattle, IX on the left hip crop off left ear and dewlap on neck. Range in Morrow and adjoining counties.

Reasey, Andrew, Lexington, Or.—Horses branded A R on right shoulder, vent quarter circle over brand; cattle same on right hip Range Morrow county.

Royse, Wm. H, Dairyville, Or—HR connected with quarter circle over top on cattle on right hip and crop off right ear and split in left. Horse same brand on left shoulder. Range in Morrow Grant and Gilliam counties.

Rector, J. W., Heppner, Or.—Horses, JO on left shoulder. Cattle, O on right hip.

Spickoall, J. W., Gooseberry, Or.— Horses branded H on left shoulder; range in Morrow county.

Sailing, C C Heppner, Or—Horses branded on left shoulder; cattle same on left hip.

Swaggart, B. F., Lexington, Or.—Horses with dash under it on left stifle cattle H with dash under it on right hip, crop off right ear and waddled on right hind leg. Range in Morrow, Gilliam and Umatilla counties.

Swaggart, A. L., Athena, Or.—Horses branded 7 on left shoulder; cattle same on left hip. Crop on ear, wattle on left hind leg.

Straight W. E., Heppner, Or.—Horses shaded J S on left stifle; cattle J S on left hip, swallow fork in right ear, underbit in left.

Sapp, Thos., Heppner, Or.—Horses, S A P on left hip; cattle same on left hip.

Shrier, John, Fox, Or.—NU connected on horses on right hip; cattle, same on right hip, crop off right ear and under bit in left ear. Range in Grant county.

Smith Bros., Susanville, Or. Horses, branded H Z, on shoulder; cattle, same on left shoulder.

Squires, James, Arlington, Or.; horses branded JS on left shoulder; cattle the same, also one wobble. Range in Morrow and Gilliam counties

Stephens, V. A., Hardman, Or.; horses S8 on right stifle; cattle horizontal L on the right side

Stevenson, Mrs A. J., Heppner, Or.—Cattle, > on right hip; swallow-fork in left ear.

Swaggart, G. W., Heppner, Or.—Horses, 44 on left shoulder; cattle, 44 on left hip.

Sperry, E. G., Heppner, Or.—Cattle W C on left hip, crop off right and underbit in left ear dewlap; horses W C on left shoulder.

Thompson, J. A., Heppner, Or.—Horses, 3 on left shoulder; cattle, 3 on left shoulder.

Tippets, S. T., Enterprise, Or.—Horses, C on left shoulder.

Turner R. W., Heppner, Or.—Small capital T left shoulder, horses; cattle same on left hip with split in both ears.

Thornton, H. M., Ione, Or.—Horses branded HT connected on left stifle; sheep same brand.

Vanderpool, H. T., Lena, Or.—Horses HV connected on right shoulder; cattle, same on right hip.

Walbridge, Wm., Heppner, Or. Horses, U. L. on the left shoulder; cattle same on right hip crop off left ear and right ear lopped.

Wilson, John D., Salem or Heppner, Or.—Horses branded Jo on the left shoulder. Range Morrow county.

Warren W H Caleb, Or—Cattle W with quarter circle over it, on left side, split in right ear Horses same brand on left shoulder. Range in Grant county

Wade, Henry, Heppner, Or.—Horses branded ace of spades on left shoulder and left hip. Cattle branded same on left side and left hip.

Wolfinger, John, John Day City, Or—On horses three parallel bars on left shoulder; 7 on sheep, bit in both ears. Range in Grant and Malhuer counties.

Woodward, John, Heppner, Or.—Horses, UI connected on left shoulder.

Watkins, Lisbe, Heppner, Or.—Horses branded UK connected on left stifle.

Wallace, Charles, Heppner, Or.—Cattle, W on right thigh, hole in left ear; horses, W on right shoulder same same on left shoulder.

Whittier Bros., Huntington, Baker Co., Or. Horses branded W B connected on left shoulder

Williams, Vasco, Hamilton, Or.—Quarter circle over three bars on left hip, both cattle and horses. Range Grant county.

Williams, J. O. Long Creek, Or—Horses, quarter circle over three bars on left hip; cattle same and slit in each ear. Range in Grant county

Wren, A. A., Heppner, Or.—Horses running A A on shoulder; Cattle, same on right hip.

Young, J. S., Gooseberry, Or.—Horses branded 78 on the right shoulder

GOOD ADVICE.

Every patriotic citizen should give his personal effort and influence to increase the circulation of his home paper which teaches the American policy of Protection. It is his duty to aid in this respect in every way possible. After the home paper is taken care of, why not subscribe for the AMERICAN ECONOMIST, published by the American Protective Tariff League? One of its correspondents says: "No true American can get along without it. I consider it the greatest and truest political teacher in the United States."

Send postal card request for free sample copy. Address Wilbur F. Wakeman, General Secretary, 135 West 23d St., New York.

Are you a Friend to the cause of Protection of American Interests?

Are you willing to work for the cause of Protection in placing reliable information in the hands of your acquaintances?

If you are, you should be identified with

THE AMERICAN PROTECTIVE TARIFF LEAGUE,
135 W. 23D ST., NEW YORK.

Cut this notice out and send it to the League, stating your position, and give a helping hand.

Photographs $1.50 per dozen at Shepard's gallery, near opera house, north Main St., Heppner, Ore. 26tf.

A FRIEND

Speaks through the Boothbay (Me.) *Register*, of the beneficial results he has received from a regular use of **Ayer's Pills**. He says: "I was feeling sick and tired and my stomach seemed all out of order. I tried a number of remedies, but none seemed to give me relief until I was induced to try the old reliable **Ayer's Pills**. I have taken only one box, but I feel like a new man. I think they are the most pleasant and easy to take of anything I ever used, being so finely sugar-coated that even a child will take them. I urge upon all who are in need of a laxative to try **Ayer's Pills**. They will do good."

For all diseases of the Stomach, Liver, and Bowels, take

AYER'S PILLS

Prepared by Dr. J. C. Ayer & Co., Lowell, Mass.

Every Dose Effective

HOG CHOLERA

I HAVE A SURE, TRIED, PROVEN AND guaranteed cure for HOG AND CHICKEN Cholera, which has stood the test for seven years without failure that I know of, but has effected thousands of cures. I have sold over 25 000 receipts and family rights in eight months, and not a single complaint received yet. I sold each and every one on a guarantee, and I still sell that way. If Holland Cholera Cure and Preventative fails to cure or prevent Cholera, I will refund your money. This is fair enough. Six pounds of the medicine can be made at a total cost of from $1 to $1.20, enough to do 50 hogs and 100 chickens a year. You are then assured against cholera for one year. If you will try this remedy, I assure you you will never regret it. Use it, and your hogs and chickens will look better and healthier than ever before. Receipt and family right only $1.00. Ready prepared medicines 50c and $1 per bottle or package. Address

MRS. RACHEL V. THOMAS,
Agents wanted at once. Cowarts, Ala.

TESTIMONIALS:

Dallas, Texas, April 13, 1893.

Mrs. Rachel V. Thomas, Dear Madam:—I have thoroughly tested your cholera remedy and find it O. K. It's grand. I enclose $10 will try the agency. Please send at once and oblige. Very respectfully, H. W. HARPER.

Dallas, Texas, May 19th, 1893.

Have sold out. I enclose $20 for which send on all the recipes you can and the rights to the counties named below. I never saw anything sell so fast. This is the least you will take for the state. If your price is reasonable will take the state. Very respectfully, H. W. HARPER.

(I have not room for all his letters. He took the state. Here is one more of his letters.)

Dallas, Texas, July 17th, 1893.

Mrs. Rachel V. Thomas, Dear Madam:—Since taking the state right I canvassed three weeks and made $387 selling receipts and territory. I will start several sub-agents next week. Could I exchange a portion of Texas for a portion of Kansas? Very respectfully, H. W. HARPER.

Milner, Georgia, Dec. 14th, 1893.

Mrs. Thomas:—I write a letter of enquiry. How much of this state is unsold? I want balance of the state. Holland's Cholera Cure is just what it is represented to be. It has proved a blessing to the farmers of this county. Very respectfully, C. O. EDENFIELD, Agent for Screven County.

Rock Bridge, Ohio, Dec. 4th, 1893.

Mrs. Thomas:—Recipe came to hand and it's all O. K. Enclosed find $30 for Hocking, Pickaway and Fairfield counties. What will you take for the state? Yours truly, P. HANSTEIN.

I have thousands more testimonials. I guarantee Holland's Cholera Cure and Preventative to cure and prevent hog and chicken Cholera in each and every case or refund the money. This is fair enough. Don't cut one ordering because you may not a present be bothered with cholera. The idea is to prevent it in time. This my remedy will do and will also keep your hogs and chickens in a healthy condition. General and local agents wanted. State and family rights for sale or trade. Address

MRS. RACHEL V. THOMAS,
aw-3m. Cowarts, Ala.

Chicken Cholera

CHICKEN RAISING PAYS

If you use the Petaluma Incubators & Brooders. Make money while others are wasting time by old processes. Catalog tells all about it, and describes every article needed for the poultry business.

48 Page Illustrated Catalogue FREE.

The "ERIE" mechanically the best wheel. Prettiest model. We are Pacific Coast Agents. Bicycle catalogue, mailed free, gives full description, prices, etc., AGENTS WANTED. PETALUMA INCUBATOR CO., Petaluma, Cal. BRANCH HOUSE, 231 S Main St., Los Angeles.

TO BE REMEMBERED.

Words by SARAH K. BOLTON. Music by GEORGE J. ZOLNAY.

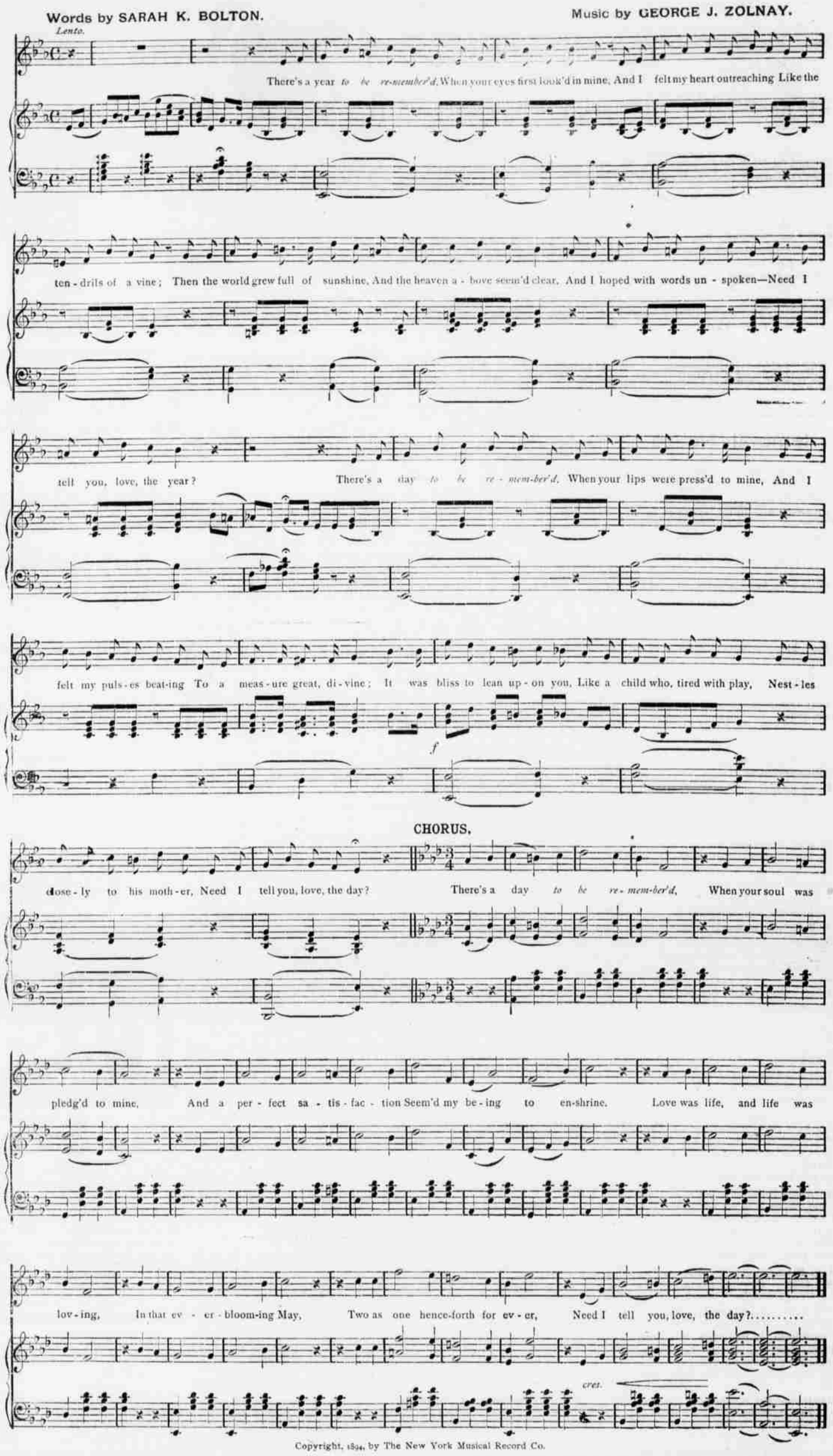

Copyright, 1894, by The New York Musical Record Co.

Brief State News.

The prunerisers around Newberg will ship about 30 tons of dried prunes to New York in a short time.

John J. Welch was held up one night recently in the rear of the grange store in McMinnville, and relieved of $16.50.

John Dunphry was ordered to hold up his hands one evening last week at McMinnville. Instead he jolted the fellow on the jaw and skipped out of sight.

A Swede named Peter Peterson, aged about 35 years, was prostrated on the street in Hillsboro one day last week by a stroke of appoplexy, and died within a half hour. He leaves no family.

Today (Thursday) is Thanksgiving, says the Condon Globe, and the grass is green on the hillsides, the weather mild and springlike. The climate of Oregon is hard to be excelled, and is all that an ordinary mortal could desire.

Frank Chapman, of Sheridan, has the best trained team in the state. Three horses hitched to a gangplow turn the sod all day without a driver. Men with other teams turn the plow for them at each end of the field, and the horses do the rest.

The soldiers' home at Roseburg is said to be filled to overflowing, but nevertheless indigent old soldiers continue to arrive in Douglas county, expecting to be cared for at the home. The result is that many have become a burden to the county, and the taxpayers are worried thereat.

Pendleton is paying now $2.50 a month for telephones. She could get them says the East Oregonian, for $2 a month for business purposes and $1.50 per month for residences. If some one else does not provide the service at this cost the East Oregonian will undertake it. The people of that town and section cannot afford to pay more in proportion for services rendered than they receive for their products. Wheat is worth less than 30 cents a bushel.

Some time ago G. W. Jones, of Douglas county, sold J. H. Short a valuable dog and agreed to take his pay in the scalps of the first coyotes he caught to the amount of $25. This week Mr. Short sent in his first scalp, and when Mr. Jones presented it at the clerk's office to collect the usual amount, he was informed that the bounty had been repealed. He is now figuring out the problem of how to get pay for that dog, under the terms of his agreement, but so far without success.

Eddie and Dudley Newell, two small sons of P. D. Newell, aged respectively 12 and 10 years, were hunting the cows near their home one day recently, says the Nehalem Times, when they discovered a black bear in an old hollow tree. They had a small 22-caliber target rifle, and they decided to tackle bruin in his winter quarters. Eddie took the gun and fired into the hole, which brought forth angry growls and presently old bruin himself. As his head appeared above the hole, Eddie fired again and the bear kept coming; but the boy had the "bear fever" and was unable to reload, so the boys turned and ran for home. They got some men and went back, but bruin had vacated, although he had left a pool of blood in the tree. If the boys had had a larger gun they undoubtedly would have killed the bear.

While threshing was going on one day last week at the place of J. C. Cooney, Gilliam county, his little son Willie narrowly escaped a frightful death. The little fellow's clothing caught on the tumbling shaft while the machine was in motion, and he was violently thrown against the ground a number of times before the horses could be stopped. Only another round or two of the shaft and the boy's earthly career would have been at an end. Fortunately no bones were broken, but the boy is one mass of bruises, and will be confined to his bed for some time. He was so tightly wrapped around the shaft that his clothes had to be cut from his body before he could be liberated.

When persons are weak and languid from sickness or overwork, feel delapidated and depressed, it is an indication that the blood is out of order, and they need help to throw off the miserable feeling. The best remedy for this purpose is Dr. J. H. McLean's Strengthening Cordial and Blood Purifier. It restores lost strength, gives vigor to circulation, promotes good appetite and a flow of cheerful spirits. Price $1.00 per bottle.

Cameron, the little son of Mrs. L. L. Jacobs, of Jacksonville, died from a peculiar accident on the 30th. His mother was peeling apples and gave the child a small piece, which he started to eat, but it lodged in his windpipe. He died before medical aid could be summoned. Mrs. Jacobs was alone at their home and the child was past help before her nearest neighbor knew of the accident. He was 10 months and 14 days old.

Gilhousen in order to have samples of his work all over the county, offers you a life-size crayon portrait with the Gazette, *one year in advance from date of order*, for $4.70.

Music's Universal Language.

The effect of music on health and longevity has lately been discussed in the Scientific American. One writer repeats the well-known argument that persistent work in one particular direction is injurious, and that the beneficent influence of music lies partly in its providing an entirely distinct and unique brain stimulus. He concludes with the following paragraph: "This art has the great advantage to be eminently progressive and causes the listener as well as the performer to satisfy the yearning of human nature for a higher and higher level of enjoyment, which, thanks to the successive labors of men of inventive genius, has been provided for by what may be called a musical literature, which is as rich in eminent names as is the literature of any nation, either in prose or in poetry, while it has the enormous advantage not to be confined to any special language, but is written in the universal language of emotions, which the refined individuals of all nations understand and appreciate."

The popularity of Chamberlain's Cough Remedy and the high esteem in which it is held leads us to believe it to be an article of great worth and merit. We have the pleasure of giving the experience of three prominent citizens of Redondo Beach, Cal., in the use of the remedy. Mr. A. V. Trudell says: "I have always received prompt relief when I used Chamberlain's Cough Remedy." Mr. James Orchard says: "I am satisfied that Chamberlain's Cough remedy cured my cold." Mr. J. M. Hatcher says: "For three years I have used Chamberlain's Cough Remedy in my family and its results have always been satisfactory. For sale by Slocum-Johnson Drug Co.

This will not last long. The Gazette, *one year in advance from date of order*, and one of Gilhousen's life-size crayons all for $4.70. Call and see us for particulars.

M. Hammerly, a well-known business man of Hillsboro, Va., sends this testimony to the merits of Ayer's Sarsaparilla: "Several years ago, I hurt my leg, the injury leaving a sore which led to erysipelas. My sufferings were extreme, my leg, from the knee to the ankle, being a solid sore, which began to extend to other parts of the body. After trying various remedies, I began taking Ayer's Sarsaparilla, and, before I had finished the first bottle, I experienced great relief; the second bottle effected a complete cure."

Ayer's Sarsaparilla

Prepared by Dr. J. C. Ayer & Co., Lowell, Mass.

Cures others, will cure you

FOR SALE.—A thoroughbred registered Hereford bull—Maywood, No. 28,696. This bull was bred in Illinois by Geo. T. Baker, and is just the animal you want to breed stock that will bring a good price. I will sell cheap as I have another of same stock; or will trade for good milch cows.

8tf. F. O. BUCKNUM.