Give your business to Heppner people and therefore assist to build up Heppner. Patronize those who patronize you.

We hold each and every correspondent responsible for his or her communication. No correspondence will be published unless the writer's real name is signed as an evidence of good faith.

Did you ever
Read about the
Man who
Hid his
Light under
A bushel?
Yes? well
That is like
Doing business
Without advertising.
All the
Suide schemes
In the country
Will not accomplish
Half as much
As a good ad.
In a good, live,
Legitimate newspaper,
One that
Is read
By the people,
And that owns
Its own
Soul; that
Uses its space
Like merchandise,
Worth dollar
For dollar.

TENDER SOLICITUDE.

Audiences have been delighted with James Whitcomb Riley's recitation of his little poem, "Jim Take Keer of Yourself." It is the story told in verse of an old Indiana farmer who is sending his only boy to the war. The volunteer regiment is about to depart for the scene of action, the last farewell has been taken, and as the troops march away the voice of the old man is lifted in trembling emotion as he calls out, "Jim, take keer of yourself." The boy, who is recklessly brave, falls in battle and when his body is sent home the sorrowful lamentation of the father is described by the tender pathos which fills all the writings of the great dialect of the West. There is something in Mr. Cleveland's last letter to Congressman Wilson wonderfully suggestive of the pathos of this little poem. There is the tender solicitude of the guardian for his protege, and with it comes the wail of a broken heart over a cause that is irredeemably lost. When the chieftain realized that the battle had gone against him he sat down and penned a letter to his favorite lieutenant, who had been chosen to lead the forces in the field, and in it he pours forth sorrow mingled with chargin that defeat should have come where victory was confidently anticipated, but above all is an expression of regard for the safety of his little hero. Whatever we may think of the outcome of the tariff battle, everyone has been touched by the fate of the tariff reform leader in the house, who was not even permitted to surrender with the honors of war, but was brutally set upon and crushed to the earth by the very men who but a few short months before, in the excess of their triumphant demonstration over the passage of the Wilson bill, had borne him on their shoulders through the halls of congress. It is an episode that will be perpetuated in song and story, and has in a way been immortalized by this second remarkable Wilson letter, in which the president, so tenderly and so touchingly, tells his little lieutenant to "take keer of himself."—Telegram.

IS MARRIAGE A FAILURE?

No more stupid question is propounded than the current inquiry, "Is marriage a failure?" You might as well ask, "Is business a failure?" Men embark in marriage as they do in business from a variety of motives; have a vast variety of methods, a vast difference in ideals. If we knew nothing of business except from the records and testimony of bankruptcy cases, prosecutions for misfeasance or malfeasance in business, we conclude that no man ought to embark in a commercial career; so of marriage, if we knew nothing of it save the records and testimony of divorce suits or of those notoriously unhappy marriages that never seek the relief of divorce courts, but either take to flight, lead lives of infamous infidelity within wedlock or sullenly "grin and bear" the consequences of their mistake until death puts asunder what God never joined, we should think "marriage a failure," but we all know that it is the wounded birds that always flutter; we all know that there are thousands of successful, upright, honest men of business who are not obliged to go into court to confess the failure of their methods or their incapacity for a commercial career; we all know there are thousands of married folks who never trouble the divorce courts because they have no cause for serious dissatisfaction. Marriage is a failure just as a commercial career is a failure which is subordinated to low motives, sharp practice and immoral ideals. If a man or woman marries without affection for a home, for social advantage or for some equally mercenary thought, what business have they to pronounce "marriage a failure" if they get exactly what they bargained for? If they get more than they bargained for and a mercenary, worldly marriage becomes by happy evolution a true marriage of affection, conjugal loyalty and felicity they surely have reason to congratulate themselves, but if they married from low motives and got only what they bargained for, what business have they to be denouncing "marriage a failure" because they did no spiritual sweetness in it?—Seattle Post-Intelligencer.

The Salem Statesman figures it on hops: The Chino-Jap war, the new tariff, Salem's new postmaster, and the defeat of populism in Oregon have resulted in advancing the price of wheat ten cents on the bushel at Salem. At that rate we can afford to let our legislators exchange P. M's every few days, hold elections semi-monthly, and have congress near an adjournment weekly.

The proprietors of the Pendleton scouring mill have been arrested for maintaining a nuisance. Pretty rough treatment, this, for so important an industry. We think Heppner should have had this scouring mill, and don't believe the management would have been subjected to such treatment as this.

Whiskey has gone up since the passage of the democratic tariff bill of sale. Let it go up. The higher it goes up the less of it goes down. It is a staggerblow to the democratic party, but it has only itself to blame.—Salem Statesman.

Twenty eight thousand voters have left Kansas since the dry season set in. Never since the great drought there in 1859 and once about 1868 has there been such a total failure of crops in that region.

Japan and China are both making applications to the European cities for loans of money with which to carry on the war. It is claimed this will have a tendency to increase the value of silver.

The democrats of Idaho nominated a brother of Vice President Stevens for governor, at their convention in Boise last week. They also declared for free coinage of silver at the ratio of 16 to 1.

Representative Wilson, of Washington, announces that he is in the race for the senatorship.

"How to Cure All Skin Diseases."

Simply apply "Swayne's Ointment." No internal medicine required. Cures tetter, eczema, itch, all eruptions on the face, hands, nose, &c., leaving the skin clear, white and healthly. Its great healing and curative powers are possessed by no other remedy. Ask your druggist for Swayne's Ointment. sw 1 yr.

INSTITUTE FOR THE BLIND.

Calendar for the Ensuing Year—Good Buildings and an Improved Curriculum

An announcement of the calendar of Oregon's Institute for the blind, situated at Salem, has been received at this office. The school year will commence Monday, October 1, and the first term ends December 21; winter term begins January 2, and ends March 29; spring term begins April 1, and closes June 11. The building is a new one, has been constructed with excellent architectural taste, and presents a fine and imposing appearance. No efforts have been spared to make it convenient in every respect. Every room has a steam heating radiator, and the building is lighted by electricity. The well-founded criticisms that have been spread abroad by visitors and the press concerning the poorly appointed quarters of this school heretofore are all removed now. The grounds, beautifully shaded by oak trees, are located in a quiet place of Salem, away from the railroads and factories. Walks for independant exercise will be built around the campus. Parents can have no excuse for not sending their children to this if misfortune or accident has deprived such children of getting an education in the school for the seeing. While many other states have larger schools, none are more conveniently and pleasantly located than ours.

The course of study has been so modified that pupils competeing in common school course will receive diplomas. This change is made so as to give an incentive to the great majority of pupils. The advanced course requires three years more study.

A horse kicked H. S. Shafer, of the Freemyer House, Middleburg, N. Y., on the knee, which laid him up in bed and caused the knee joint to become stiff. A friend recommended him to use Chamberlain's Pain Balm, which he did, and in two days was able to be around. Mr. Shafer has recommended it to many others and says it is excellent for any kind of a bruise or sprain. This same Remedy is also famous for its cures of rheumatism. For sale by Slocum-Johnston Drug Co.

Wanted A Pension

The other day while the clerks were busy at their desks in the War Department at Washington City, they were startled by a man rushing in and exclaiming:

"I want to report myself for a pension."

"On what grounds do you claim a pension?" asked the clerk.

"On the ground that I am the last survivor of Bull's Run."

Outside of office—big crowd—steer on a rampage. Exit through window.

Last June Dick Crawford brought his twelve-months-old child, suffering from infantile diarrhoea, to me. It had been weaned at four months old and had always been sickly. I gave it the usual treatment in such cases but without benefit. The child kept growing thinner until it weighed but little more than when born, or perhaps ten pounds. I then started the father to giving Chamberlain's Colic, Cholera and Diarrhœa Remedy. Before one bottle of the 50 cent size had been used a marked improvement was seen and its continued use cured the child. Its weakness and many constitutional disappeared and its father and myself believe the child's life was saved by this Remedy. J. T. Marlow, M D, Tamaroa, Ill. For sale by Slocum-Johnston Drug Co.

For Sale

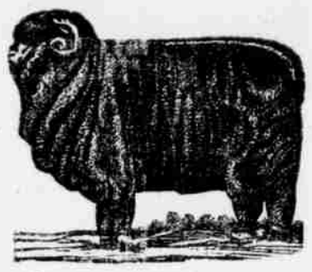

1200 Quarter and Half-Blood

OXFORD RAMS.

Sheepmen will find it to their interest to inspect my Rams before buying elsewhere. I ensure them to be sound and in exceptional fine condition for service.

I have taken great pains and went to much expense to meet the growing demand for this class of sheep, and will sell them to

SUIT THE HARD TIMES.

Come and See Them and be Convinced

For further particulars address me at PILOT ROCK, ORE., or call at my farm six miles south of Pilot Rock, Ore.

69-Oct. 21 **DOUG. BELTS.**

THE LANCASHIRE INSURANCE CO.

OF MANCHESTER, ENGLAND

A. W. PATTERSON, AGENT. One of the Best in the World

THE WESTERN PEDAGOGUE.

We are in receipt of the May number of our state school paper. It exceeds any of the former numbers in value. The paper this month contains many new and valuable features. The illustrated series on the schools of the state is introduced by a paper on the Friends Polytechnic Institute at Salem, Oregon. These papers cannot fail to be of great value both to the schools and to the public.

There are also several fine articles by our best writers and the departments "Current Events," "Saturday Thoughts," "Educational News" "The Oracle Answers, Correspondents," etc., each contain much valuable reading for teachers or parents. The magazine has about 50 pages of matter, well printed and arranged. We pronounce the Western Pedagogue the best educational monthly on the coast.

Everyone of our readers should have the paper if they are at all interested in education. No teacher school director or student can get along well without it. We will receive subscriptions at this office. Price only $1.00 a year. When desired we will send the Western Pedagogue and Gazette one year to one address for $3.00. Call and examine ample copies. Teachers, directors and parents, now is the time to subscribe. tf

Bookkeepers and others of sedentary habits cure constipation with Simmons Liver Regulator.

WANTED An energetic person to act as our general agent, salary $40.00 per month and commission. Address with stamp.

Chas. A. Robinson & Co., Salina, Kans.

Brain-workers keep their heads clear and bowels open. Take Simmons Liver Regulator.

ADDITIONAL LOCALS.

The Studebaker wagon heads them all. For sale at Gilliam & Bisbee's. s

"Hardware" did you say? Why, yes at P. C. Thompson & Co.'s stand, and the place for bargains. s

The Keeley Institute, at Forest Grove cures liquor, opium, morphine, cocaine and tobacco habit. See ad. *

If you want to buy groceries, and dread stuff cheap, go to the Enterprise Grocery. Kirk & Ruhl, proprietors. s

The general merchandise establishment formerly owned by Coffin & McFarland, has lately changed hands, now being under the control and management of The McFarland Mercantile Company, which continues business at the old stand with a larger stock than ever. s

Take Simmons Liver Regulator for heart troubles, often due to indigestion.

E. L. Freeland and A. W. Patterson got in from Ditch creek shortly after dinner to-day.

Take! Take! Take Simmons Liver Regulator for dyspepsia, constipation and heartburn.

Fred Sherman returned from Vail Springs last evening. He was accompanied by Mrs J. B. Natter and daughter, Katie, who have been over there for some weeks past.

The Pendleton Tribune estimates the wheat crop of Umatilla county for this season at 4,000,000 bushels. The average yield is placed at 17 bushels per acre. It will require more than $125,000 worth of sacks to hold the wheat.

Sloan P. Shutt and wife and Mrs. Meeks, of Condon, were in the city over Saturday and Sunday visiting the family of Wm. Scrivner. Mr Shutt is editor of the Condon Globe, that bright and newsy little sheet which ably represents the county seat of Gilliam county. We acknowledge a pleasant call from the gentleman.

An innocent little fellow, to whom intoxication was an unknown evil, went out for a walk the other day and, as he was returning, saw before his own house a man whose curious lurches and staggering compelled an explanation from an accompanying nurse, and seeing at that moment a younger brother running to meet him, he waved him away into the hall door: "Go back, Harold," he cried excitedly, "go back. You might get drunk!"

G. A. R. NOTICE.

We take this opportunity of informing our subscribers that the new commissioner of pensions has been appointed. He is an old soldier, and we believe that soldiers and their heirs will receive justice at his hands. We do not anticipate that there will be any radical changes in the administration of pension affairs under the new regime.

We would advise, however, that U. S. soldiers, sailors and their heirs, take steps to make application at once, if they have not already done so, in order to secure the benefit of the early filing of their claims in case there should be any future pension legislation. Such legislation is seldom retroactive. Therefore it is of great importance that applications be filed in the department at the earliest possible date.

If the U. S. soldiers, sailors, or their widows, children or parents desire information in regard to pension matters, they should write to the Press Claims Company, at Washington, D. C., and they will prepare and send the necessary application, if they find them entitled under the numerous laws enacted for their benefit. Address

PRESS CLAIMS COMPANY

John Wedderburn, Managing Attorney, Washington, D. C., P. O. Box 385.

STRAYED OR STOLEN.

One horse branded M S. Finder will please return to George M. Massinger, in the mountains, or to A. Abrahamsick, Heppner, Or., and receive suitable reward. There are other brands on the animal besides the one mentioned, but the writer cannot describe them. 247-tf.

A Bicycle Tour.—Prof. Van Winkle of the Eastern Oregon normal school has finished a most interesting trip on his wheel. Leaving Weston he made various stops in the Willamette valley and in central California for the purpose of visiting schools. The return trip from Modesto, Cal., was made by rail. In one day the professor made a record of 104 miles on his wheel. As an outing for health, pleasure and profit, Prof. Van Winkle is greatly pleased with his 1000 mile bicycle ride. As to the roads traversed he thinks Oregon and Washington could take a beneficial lesson from the commissioners of the various counties in central California.—Spokane Review.

Worry tells, sadly, on woman's health and beauty.

Beecham's Pills

(Worth a Guinea a Box.) (Tasteless)

fortify the nerves and will help to banish many an anxiety.

Price 25 cents.

W. L. DOUGLAS $3 SHOE IS THE BEST. NO SQUEAKING.

$5. CORDOVAN, FRENCH & ENAMELLED CALF.
$4. $3.50 FINE CALF & KANGAROO.
$3.50 $3. POLICE, 3 SOLES.
$2.50 $2. WORKINGMENS EXTRA FINE.
$2. $1.75 BOYS SCHOOL SHOES.
LADIES
$3. $2.50 $2 $1.75 BEST DONGOLA.
SEND FOR CATALOGUE
W. L. DOUGLAS, BROCKTON, MASS.

You can save money by purchasing W. L. Douglas Shoes.

Because, we are the largest manufacturers of advertised shoes in the world, and guarantee the value by stamping the name and price on the bottom, which protects you against high prices and the middleman's profits. Our shoes equal custom work in style, easy fitting and wearing qualities. We have them sold everywhere at lower prices for the value given than any other make. Take no substitute. If your dealer cannot supply you, we can. Sold by

Dealer whose name will shortly appear here. Agent wanted. Apply at once

SANTA CRUZ, 5c straight
Rose of Key West, "
Carl Dunder, "
Rising Sun, six for 25 cents.

The Best 5 Cent Cigars ever sold in Heppner.

For Sale by
P. C. THOMPSON CO.

UNIVERSITY OF OREGON

EUGENE.

Next session begins the 17th of September, 1894.

Tuition, free. Board, $2.50 a week.

Five courses: Classical, Scientific, Literary, English and Business.

DORMITORY.

The Boarding Hall for young ladies and the Boarding Hall for young gentlemen will be under the personal supervision of Mrs. Munra, a lady of refinement and large experience. For Catalogues address J. J. Walton, Secy. Regents.
53 71.

Notice of Contest.

U. S. Land Office, The Dalles, Or., July 21, 1894.

COMPLAINT HAVING BEEN ENTERED at this Office by Anna J. Baleigh against John E. Allen for abandoning his Homestead Entry No. 4168, dated Dec 17, 1891, upon the W½ section 27, Township 1 North, Range 23 E, in Morrow County Oregon with a view to the cancellation of said entry, the said parties are hereby summoned to appear at this office on the 24th day of September, 1894, at 10 o'clock A. M., to respond and furnish testimony concerning said alleged abandonment.

J. W. Morrow, county clerk, is authorized to take testimony at his office in Heppner, Or., on Sept 17, 1894. J. F. Moore, Register.
57 67.

Summons.

IN THE CIRCUIT COURT FOR THE COUNTY of Morrow, State of Oregon.

Mary J. Doonan, plaintiff, vs. Wm. Doonan, defendant.

To the above named defendant, William Doonan: In the name of the State of Oregon, you are hereby required to appear and answer the complaint filed against you in the above entitled suit on or before the 4 day of September, A. D., 1894, the same being the first day of the next regular term of said court, and if you fail so to answer, for want thereof, plaintiff will apply to said court for a decree dissolving the marriage contract existing between said plaintiff and said defendant, and for the costs and disbursements of this suit. This summons is published by order of Hon. W. L. Bradshaw, Judge of said court. Done at chambers at The Dalles, Oregon, July 17th, 1894.

Ellis, Dawson & Lyons, Attorneys for Plaintiff.
251-63.

Notice of Intention.

LAND OFFICE AT THE DALLES, OREGON, July 2, 1894. Notice is hereby given that the following named settler has filed notice of his intention to make final proof in support of his claim, and that said proof will be made before J. W. Morrow, county clerk, at Heppner Oregon, on Sept. 1, 1894, viz:

WADE H. BOOHER.

Hd. application No 4777 for the N½ N W¼ S W¼ N W¼ and N W¼ S W¼ Sec. 30, Tp. 1 S. R. 26 E.

He names the following witnesses to prove his continuous residence upon and cultivation of said land, viz:

Cyrus Mitler, Charley Benefiel, Charley Valentine and W. M. Booher, all of Lexington.
251-261. Jas. F. Moore, Register.

Administrator's Notice.

NOTICE IS HEREBY GIVEN THAT letters of administration on the estate of Frederick Kretzschmar, deceased, were granted to the undersigned on the 7th day of July, 1894, by the County Court of Morrow county. All persons having claims against said estate are required to exhibit them to me for allowance at my place of business in Heppner, Morrow Co., Oregon within six months after the date of this notice or they shall be forever barred. Also all persons owing said estate are requested to settle at once.

M. Lichtenthal, Administrator.
Dated, Heppner, Or., July 7, 1894. 247-56

Assessor's Notice.

TO THE TAXPAYERS OF MORROW CO.: Notice is hereby given that the tax list will be completed by the last Monday in August, 1894 and that at that date will be examined by the county board of equalization. Those who desire corrections or alterations in their assessments are required to appear before the board at the court house in Heppner on above date.

R. L. Shaw, Assessor,
By J. C. Roberts, Deputy.
Heppner, Or., Aug. 3, 1894. 54-60.

MUSIC COUPON.

CUT THIS OUT NO. 2301.

Send this COUPON and 67 Cents to THE HUYETT MUSIC CO., 269 Dearborn St. Chicago, Ill. And receive (post paid) ONE PIECE OF MUSIC, of your own choice, named below or THREE pieces for 60 cents, or SIX pieces for $1.00. Remit postal note or one and two cent stamps.

This Coupon not good after December 31st, 1894.

The Latest Music

VOCAL.

Wedded After the Ball. By Barney Fagan ... 40 cts
Most popular Waltz Song of the day. Dedicated to Mr. C. K. Harris, author of "After the Ball."

A Dream of Arcadia Waltz song Lanyon 50 cts
The song of all songs. Favorite of Adelina Patti.

Moonlight on the Lagoon, by Geo. Schleifarth ... 50 cts
Latest popular success by this noted composer.

Three Southern Songs: "Uncle Dan," "Aunt Sukey," "Where My Honey Sleeps," complete ... 75 cts
Three charming, plaintive and characteristic Southern songs written by Col. Will L. Visscher, and arranged by W. Hebert Lanyon.

INSTRUMENTAL.

At Eventide, Nocturne for piano, Mercus ... 60 cts
A very brilliant Nocturne, about grade 4-5.

In Flowery Groves, reverie for piano, Marcus ... 50 cts
Beautiful reverie, original, and sure to please.

☞ The above are all fine editions of valuable copyrights, and cannot be had in CHEAP FORM.

Coupon must accompany the order to secure the reductions named.

WANTED—GOLD MINERS.

To develop the gold properties in Lewiston, Moose' Delight, Atlantic, South Pass, Gold Creek, or on the Rustler Belt. You can get full information regarding reliable mines which are for sale by the compa mentioned by addressing James A. McAvoy, county clerk of Fremont county, Lander, Wyo., Wm. Sturgis, Jr., Cheyenne, Wyo., A. Kendall, cashier First National bank, Rock Springs, Wyo., S. L. Spangler, chairman Fremont board of county commissioners, Atlantic City, Wyo.

The Union Pacific is the shortest and quickest line to the South Pass country, daily stages from Rock Springs and Rawlins.

City Hotel.

THIS Popular Hostelry has again been re-opened and will be run in first class style.

Meals and Rooms at Popular Prices.

Mrs. Tom Bradley, Prop.

WALTER A. WOODS TUBULAR STEEL MOWER.

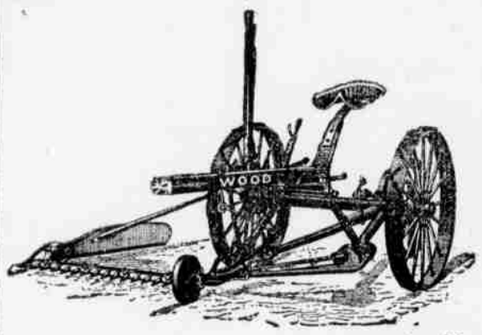

The Lightest, Strongest and Easiest Running Mower Made.

P. C. THOMPSON COMPANY, Agents.

PATENTS

FOR INVENTIONS.

Equal with the interest of those having claims against the government is that of INVENTORS, who often lose the benefit of valuable inventions because of the incompetency or inattention of the attorneys employed to obtain their patents. Too much care cannot be exercised in employing competent and reliable solicitors to procure patents, for the value of a patent depends greatly, if not entirely, upon the care and skill of the attorney.

With the view of protecting inventors from worthless or careless attorneys, and of seeing that inventions are well protected by valid patents, we have retained counsel expert in patent practice, and therefore are prepared to

Obtain Patents in the United States and all Foreign Countries, Conduct Interferences, Make Special Examinations, Prosecute Rejected Cases, Register Trade-Marks and Copyrights, Render Opinions as to Scope and Validity of Patents, Prosecute and Defend Infringement Suits, Etc., Etc.

If you have an invention on hand send a sketch or photograph thereof, together with a brief description of the important features, and you will be at once advised as to the best course to pursue. Models are seldom necessary. If others are infringing on your rights, or if you are charged with infringement by others, submit the matter to us for a reliable OPINION before acting on the matter.

THE PRESS CLAIMS COMPANY,
618 F STREET, NORTHWEST, WASHINGTON, D. C.
P. O. BOX 463 JOHN WEDDERBURN, Managing Attorney.

☞ Cut this out and send it with your inquiry. ☜

Prentiss Rectifying pills cure constipation Prentiss Rectifying pills cure constipation

PRENTISS RECTIFYING PILL CURES CONSTIPATION

Almost all pills and medicine produce constipation, here is a pill that cures torpid liver, biliousness, rheumatism, indigestion, sick headache and kidney and liver troubles without griping or leaving any trace of CONSTIPATION, which is the prime cause of all sickness. Beware of it getting habitual and chronic with you, see to it that these pills will cure you.

LADIES Use PRENTISS RECTIFYING PILL, because it is the only safe and harmless remedy that will surely DEAUTIFY the **COMPLEXION** clear the skin and remove all blotches from the face. Try a box and see for yourself. 25 Cents a box.

SOLD BY ALL DRUGGISTS,
Or sent by mail upon receipt of price by
Prentiss Chemical and Manufacturing Co.,
406 CALIFORNIA STREET, SAN FRANCISCO, CAL.

IF YOU WANT INFORMATION ABOUT

PENSIONS

ADDRESS A LETTER OR POSTAL CARD TO

THE PRESS CLAIMS COMPANY,
JOHN WEDDERBURN, Managing Attorney,
P. O. Box 463. Washington, D. C.

Honorably discharged soldiers and sailors who served ninety days, or over, in the late war, are entitled, if now **partially** or wholly disabled for ordinary manual labor, whether disability was caused by service or not, and regardless of their pecuniary circumstances.

WIDOWS of such soldiers and sailors are entitled (if not remarried) whether soldier's death was due to army service or not, if **now** dependent upon their own labor for support. Widows **not** dependent upon their own labor are entitled if the soldier's death **was** due to service.

CHILDREN are entitled (if under sixteen years) in almost all cases where there was no widow, or she has since died or remarried.

PARENTS are entitled if soldier **left neither widow nor child,** provided soldier **died in service,** or from **effects of service,** and they are **now dependent** upon their own labor for support. It makes no difference whether soldier served or died in late war or in regular army or navy.

Soldiers of the late war, pensioned under one law, may apply for **higher rates under other laws, without losing any rights.**

Thousands of soldiers drawing from $2 to $10 per month under the **old law** are entitled to **higher rates** under **new law,** not only on account of disabilities for which now pensioned, but also for others, **whether due to service or not.**

Soldiers and sailors disabled in line of duty in **regular** army or navy **since** the war are also entitled, whether discharged for disability or not.

Survivors, and their widows, of the **Black Hawk, Creek, Cherokee** and **Seminole** or **Florida Indian Wars of 1832 to 1842, are entitled under a recent act.**

Mexican War soldiers and their widows **also entitled,** if sixty-two years of age or disabled or dependent.

Old claims completed and settlement obtained, whether pension has been granted under later laws or not.

Rejected claims reopened and settlement secured, if rejection improper or illegal.

Certificates of service and discharge obtained for soldiers and sailors of the late war who have lost their original papers.

Send for laws and information. No charge for advice. No fee unless successful. Address,

THE PRESS CLAIMS COMPANY,
JOHN WEDDERBURN, Managing Attorney,
P. O. Box 463. WASHINGTON, D. C.

Ellis, Dawson & Lyons,

ATTORNEYS AT LAW.

All business attended to in a prompt and satisfactory manner. Notaries Public and Collectors.

OFFICE IN NATIONAL BANK BUILDING.

HEPPNER, OREGON

LEGAL BLANKS. Plenty of them at the Gazette Office. . . . .