HEPPNER GAZETTE.

NOTHING RISKED, NOTHING MADE.

The man who advertises, gets the cash. Notice it.

OFFICIAL SEMI-WEEKLY PAPER

Heppner Gazette.

HEPPNER GAZETTE.

NO RISK, NOTRADE.

The man who doesn't advertise, doesn't get the cash.

ELEVENTH YEAR — HEPPNER, MORROW COUNTY, OREGON, FRIDAY, JANUARY 12, 1894. — WEEKLY NO. 660. SEMI-WEEKLY NO. 196.

SEMI WEEKLY GAZETTE.

PUBLISHED

Tuesdays and Fridays

—BY—

THE PATTERSON PUBLISHING COMPANY.

ALVAH W. PATTERSON.....Bus. Manager.
OTIS PATTERSON.....Editor

At $2.50 per year, $1.25 for six months, 75 cts. for three months.

Advertising Rates Made Known on Application.

The "EAGLE," of Long Creek, Grant County, Oregon, is published by the same company every Friday morning. Subscription price, $2 per year. For advertising rates, address ORIN D. PATTERSON, Editor and Manager, Long Creek, Oregon, or "Gazette," Heppner, Oregon.

THIS PAPER is kept on file at E. C. Dake's Advertising Agency, 64 and 66 Merchants Exchange, San Francisco, California, where contracts for advertising can be made for it.

THE GAZETTE'S AGENTS.

Wagner,	B. A. Hunsaker
Arlington,	Phill Heppner
Long Creek,	The Eagle
Echo,	Postmaster
Camas Prairie,	Oscar De Vaul
Nye, Or.,	H. C. Wright
Hardman, Or.,	Postmaster
Hamilton, Grant Co., Or.,	Postmaster
Ione,	T. J. Curl
Prairie City, Or.,	R. R. McHaley
Canyon City, Or.,	S. L. Parrish
Pilot Rock,	G. P. Skelton
Dayville, Or.,	J. E. Snow
John Day, Or.,	F. I. McCallum
Athens, Or.,	John Edington
Pendleton, Or.,	Postmaster
Mount Vernon, Grant Co., Or.,	Postmaster
Shelby, Or.,	Miss Stella Flett
Fox, Grant Co., Or.,	J. F. Allen
Eight Mile, Or.,	Mrs. Andrew Ashbaugh
Upper Rhea Creek,	B. F. Hevland
Douglas, Or.,	Postmaster
Lone Rock, Or.,	R. M. Johnson
Gooseberry	J. R. Kotch
Condon, Oregon	Herbert Halstead
Lexington,	Jas. Leach

AN AGENT WANTED IN EVERY PRECINCT.

UNION PACIFIC RAILWAY--LOCAL CARD.

No. 10, mixed leaves Heppner 6:00 a. m.
" 10, " ar. at Arlington 8:35 a.m.
" 9, " leaves " 10:00 a. m.
" 9, " ar. at Heppner 12:35 p. m. daily except Sunday.

East bound, main line ar. at Arlington 1:25 a. m.
West " " " leaves " 1:24 a. m.

West bound local freight leaves Arlington 8:35 a. m., arrives at The Dalles 4:15 p. m. Local passenger leaves The Dalles at 2:00 p. m. arrives at Portland at 7:30 p. m.

OFFICIAL DIRECTORY.

United States Officials.

President	Grover Cleveland
Vice-President	Adlai Stevenson
Secretary of State	Walter Q. Gresham
Secretary of Treasury	John G. Carlisle
Secretary of Interior	Hoke Smith
Secretary of War	Daniel S. Lamont
Secretary of Navy	Hilary A. Herbert
Postmaster-General	Wilson S. Bissell
Attorney-General	Richard S. Olney
Secretary of Agriculture	J. Sterling Morton

State of Oregon.

Governor	S. Pennoyer
Secretary of State	G. W. McBride
Treasurer	Phil. Metschan
Supt. Public Instruction	E. B. McElroy
Senators	J. H. Mitchell, J. N. Dolph
Congressmen	Binger Hermann, W. R. Ellis
Printer	Frank C. Baker
Supreme Judges	F. A. Moore, W. P. Lord, R. S. Bean

Seventh Judicial District.

Circuit Judge	W. L. Bradshaw
Prosecuting Attorney	W. H. Wilson

Morrow County Officials.

Joint Senator	Henry Blackman
Representative	J. N. Brown
County Judge	Julius Keithly
Commissioners	Geo. W. Vincent, J. M. Baker
Clerk	J. W. Morrow
Sheriff	Geo. Noble
Treasurer	W. J. Leezer
Assessor	R. L. Shaw
Surveyor	Isa Brown
School Sup't	W. L. Skiling
Coroner	T. W. Ayers, M. D.

HEPPNER TOWN OFFICERS.

Mayor	J. R. Simons
Councilmen	O. E. Farnsworth, M. Lichtenthal, Otis Patterson, Julius Keithly, W. A. Johnston, J. L. Yeager.
Recorder	A. A. Roberts.
Treasurer	E. G. Slocum
Marshal	J. W. Rasmus.

Precinct Officers.

Justice of the Peace	F. J. Hallock
Constable	C. W. Rychard

United States Land Officers.

THE DALLES, OR.

J. W. Lewis	Register
T. S. Lang	Receiver

LA GRANDE, OR.

B. F. Wilson	Register
J. H. Robbins	Receiver

SECRET SOCIETIES.

Doric Lodge No. 20 K. of P. meets every Tuesday evening at 7:30 o'clock in their Castle Hall, National Bank building. Sojourning brothers cordially invited to attend. J. N. BROWN, C. C. W. V. CRAWFORD, K. of R. & S. tf

RAWLINS POST, NO. 31.

G. A. R.

Meets at Lexington, Or., the last Saturday of each month. All veterans are invited to join.

C. C. Boon, Adjutant, tf — GEO. W. SMITH, Commander.

PROFESSIONAL.

A. A. ROBERTS, Real Estate, Insurance and Collections. Office in Council Chambers, Heppner, Or. swtf.

S. P. FLORENCE,

STOCKRAISER!

HEPPNER, OREGON.

Cattle branded and ear marked as shown above. Horses F on right shoulder.

My cattle range in Morrow and Umatilla counties. I will pay $100.00 for the arrest and conviction of any person stealing my stock.

VALUABLE PRESENT.

A Year's Subscription to a Popular Agricultural Paper

GIVEN FREE TO OUR READERS

By a special arrangement with the publishers we are prepared to furnish FREE to each of our readers a year's subscription to the popular monthly agricultural journal, the AMERICAN FARMER, published at Springfield and Cleveland, Ohio.

This offer is made to any of our subscribers who will pay up all arrearages on subscription and one year in advance, and to any new subscribers who will pay one year in advance. The AMERICAN FARMER enjoys a large national circulation, and ranks among the leading agricultural papers. By this arrangement it COSTS YOU NOTHING to receive the AMERICAN FARMER for one year. It will be to your advantage to call promptly. Sample copies can be seen at our office.

The Original

Webster's Unabridged DICTIONARY.

BY SPECIAL ARRANGEMENT WITH THE publishers, we are able to obtain a number of the above book, and propose to furnish a copy to each of our subscribers.

The dictionary is a necessity in every home, school and business house. It fills a vacancy, and furnishes knowledge which no one hundred other volumes of the choicest books could supply. Young and old, educated and ignorant, rich and poor, should have it within reach, and refer to its contents every day in the year.

As some have asked if this is really the Original Webster's Unabridged Dictionary, we are able to state we have learned direct from the publishers the fact, that this is the very work complete on which about forty of the best years of the author's life were so well employed in writing. It contains the entire vocabulary of about 100,000 words, including the correct spelling, derivation and definition of same, and is the regular standard size, containing about 300,000 square inches of printed surface, and is bound in cloth half morocco and sheep.

Until further notice we will furnish this valuable Dictionary—

First—To any new subscriber.

Second—To any renewal subscriber.

Third—To any subscriber now in arrears who pays up and one year in advance, at the following prices, viz:

Full Cloth bound, gilt side and back stamps marbled edges $1.00.

Half Morocco, bound, gilt side and back stamps, marbled edges, $1.50.

Full Sheep bound, leather label, marbled edges, $2.00

Fifty cents added in all cases for expressage to Heppner.

☞ As the publishers limit the time and number of books they will furnish at the low prices, we advise all who desire to avail themselves of this great opportunity to attend to it at once.

SILVER'S CHAMPION

—o—

THE

Rocky-Mountain-News

THE DAILY—BY MAIL.

Subscription price reduced as follows:

One Year (by mail)	$6 00
Six Months "	3 00
Three Months "	1 50
One Month "	50

THE WEEKLY—BY MAIL

One Year (in Advance)	$1 00

The News is the only consistent champion of silver in the West, and should be in every home in the West, and in the hands of every miner and business man in Colorado.

Send in your subscriptions at once.

Address,

THE NEWS, Denver, Colo.

LUMBER!

WE HAVE FOR SALE ALL KINDS OF UN dressed Lumber, 16 miles of Heppner, at what is known as the

SCOTT SAWMILL.

PER 1,000 FEET, ROUGH,	$10 00
" " " CLEAR,	17 00

IF DELIVERED IN HEPPNER, WILL ADD $5.00 per 1,000 feet, additional.

L. HAMILTON, Prop.

D. A. Hamilton, Man'gr

WISCONSIN CENTRAL LINES

(Northern Pacific R. R. Co., Lessee.)

LATEST TIME CARD

Two Through Trains Daily.

12.45pm	6.25pm	Lv. Minneapolis	Ar	8.40am	4.20pm
1.25pm	7.15pm	Lv. St. Paul	Ar	8.00am	3.40pm
	4.05pm	Lv. Duluth	Ar	11.10"	
	7.05pm	Lv. Ashland	Ar	8.15am	
7.15am	10.5am	Ar. Chicago	Lv	5.00p"	9.10"

Tickets sold and baggage checked through to all points in the United States and Canada.

Close connection made in Chicago with all trains going East and South.

For full information apply to your nearest ticket agent or

JAS. C. POND, Gen. Pass. and Tkt. Agt., Milwaukee, Wis.

SIMMONS LIVER REGULATOR

Better Than Pills

"As old as the hills" and never excelled. "Tried and proven" is the verdict of millions. Simmons Liver Regulator is the only Liver and Kidney medicine to which you can pin your faith for a cure. A mild laxative, and purely vegetable, acting directly on the Liver and Kidneys. Try it. Sold by all Druggists in Liquid, or in Powder to be taken dry or made into a tea.

The King of Liver Medicines.

"I have used your Simmons Liver Regulator and can conscienciously say it is the king of all liver medicines. I consider it a medicine chest in itself.—GEO. W. JACKSON, Tacoma, Washington.

☞ EVERY PACKAGE ☜ has the Z Stamp in red on wrapper.

QUICK TIME!

—TO—

San Francisco

And all points in California, via the Mt. Shasta route of the

Southern Pacific Co.

The great highway through California to all points East and South. Grand Scenic Route of the Pacific Coast. Pullman Buffet Sleepers. Second-class Sleepers

Attached to express trains, affording superior accommodations for second-class passengers.

For rates, tickets, sleeping car reservations, etc., call upon or address

R. KOEHLER, Manager, E. P. ROGERS, Asst. Gen. F. & P. Agt., Portland, Oregon.

National Bank of Heppner.

WM. PENLAND, President. — ED. R. BISHOP, Cashier.

TRANSACTS A GENERAL BANKING BUSINESS

COLLECTIONS

Made on Favorable Terms.

EXCHANGE BOUGHT & SOLD

HEPPNER, tf OREGON

Free Medicine!

A Golden Opportunity for Suffering Humanity.

Physicians Give their Remedies to the People

DO YOU SUFFER? Write us at once, explaining your trouble, and we will send you FREE OF CHARGE a full course of specially prepared remedies best suited to your case. We want your recommendation.

We can cure the most aggravated diseases of both sexes. Our treatment for all diseases and deformities are modern and scientific, acquired by many year's experience, which enables us to Guarantee a Cure. Do not despair.

N. B. We have the only positive cure for Epilepsy (fits) and Catarrh. References given Permanently located. Old established.

DR. WILLIAMS MEDICAL AND SURGICAL INSTITUTE, 719 Market Street, San Francisco, Cal.

ARE YOU ANY GOOD AT PUZZLES?

The genius who invented the "Fifteen" puzzle, "Pigs in Clover," and many others, has invented a brand new one, which is going to be the greatest on record. There is fun, instruction and entertainment in it. The old and learned will find as much mystery in it as the young and unsophisticated. This great puzzle is the property of the New York Press Club, for whom it was invented by Samuel Loyd, the great puzzleist, to be sold for the benefit of the movement to erect a great home for newspaper workers in New York. Generous friends have given $25,000 in prizes for the successful puzzle solvers. TEN CENTS sent to the "Press Club Building and Charity Fund," Temple Court, New York City, will get you the mystery by return mail.

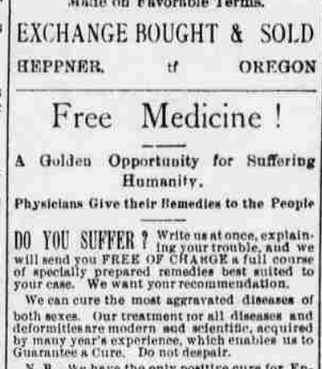

(regular price 50c.) your address if received within 30 days will be for 1 year boldly printed on gummed labels. Only 10 Directory guaranteeing 125,000 customers; from publishers and manufacturers you'll receive, probably, thousands of valuable books, papers, samples, magazines, etc. All free and each parcel with one of your printed address labels pasted thereon. EXTRA! We will also print and prepay postage on 500 of your label addresses to you; which stick on your envelopes, books, etc., to prevent their being lost. J. A. Wake of Reidsville, N. C., writes: "From my 25 cent address in your Lightning Directory I've received my 500 address labels and over 3000 Parcels of Mail. My addresses you scattered among publishers and manufacturers are working nicely, on valuable parcels of mail from all parts of the World."

☞ WORLD'S FAIR DIRECTORY CO. No. 147 Frankford and Girard Aves. Philadelphia, Pa.

A world of misery is implied in the words "Sick Headache." A world of relief is wrapped up in a twenty-five cent box of

Beecham's Pills

(Tasteless)

WORTH A GUINEA A BOX.

A LOST ISLAND.

It Mysteriously Disappears Beneath the Sea.

Vessels Now Sailing Over the Spot Where a Body of Land Thirteen Miles Long Formerly Existed.

The disappearance beneath the sea of an island, long marked on the maps and well known to mariners, is a very rare occurrence. Such an event is reported from the northwest coast of Australia in a region where no white enterprises are carried on and which is rarely visited by ships. A German sailing master reports the discovery of the mysterious disappearance of Expedition island. The first news was printed in the Deutsche Rundschau, and it has been reproduced in the geographical journals of Europe. No one knows when the island vanished from view, and the only explanation of the phenomenon apparent to the New York Sun is that for some cause or other there has been a sudden depression of the earth's crust in those waters. The subsidence of the island was not accomplished with such rapidity and violence as to attract attention, through the disturbance of the sea on any civilized coasts. If a sudden cataclysm had occurred, like that which blew the greater part of Krakatoa into the air and scattered the fragments over the sea bed, great waves would have carried to far distant shores the news that something unusual had occurred, for Expedition island had some importance in that region of tiny ocean specks, being much larger than any of its neighbors. It was thirteen miles long and on an average one mile wide. The German vessel sailed back and forth over the sea that has risen above the island, finding an average depth of forty-eight feet. In all the soundings the plummet undoubtedly struck what had once been the surface of the flat, low-lying island. The surrounding sea is some hundreds of feet deep, and the landward end of the island was forty miles from Australia, a little north of the indenture known as Collier bay.

It is known that the southern coast of Australia is gradually rising, while the northwestern, northern and eastern coasts, with a wide expanse of the adjacent sea floors, comprise a great area of subsidence. In other words, the earth's crust in these regions is very gradually sinking. Expedition island was in the extreme southwestern part of this area of subsidence.

We are accustomed now and then to the spectacle of a new island suddenly appearing above the surface of the sea, and we are not surprised when these islands, reared upon unstable foundations by submarine volcanoes, show a tendency, like New Bogaslov and Falcon island, rapidly to disintegrate and disappear again beneath the waves; but it is very rare indeed that an island of considerable dimensions and supposed stability leaves these upper regions, and it is rarer still that it drops peacefully out of view without letting the world know, in some way or other, that it is taking its departure.

BACKED WITH BANK NOTES.

A Picture Which Had a Lining That Included Two $500 Bills.

Charles W. Duntz lives on the Landing road, Kinderhook, N. Y., near the Halfway house. One morning recently, while his wife was engaged in cleaning a portrait that had been in their possession more than a quarter of a century, she accidentally broke through the cover on the back and saw underneath it a piece of paper. She pulled it out and found that it was an old two-dollar bill. She called her son's attention to it and the lad took the cover off. Underneath it they found two five-hundred-dollar bills issued by a bank in Massachusetts, one in 1858, the other in 1861. During the day Mr. Duntz took the bills to the Union bank and learned that the bank of issuance was still in existence, and that the bills were probably genuine and worth their face value. Mr. Reynolds, teller of the bank, communicated with the Massachusetts bank people and learned that it had five-hundred-dollar bills of the old series issue still out and was ready to redeem them if they were genuine. About twenty-eight years ago, says Rough Notes, this picture was sent to Mr. Duntz by a wealthy relative, who requested that it should be carefully kept in the family, the portrait being that of a daughter who is still living. Mr. Duntz thinks that the donor placed the money where it was found, expecting that it would be discovered some day when it would be of some real benefit to the recipient. She was very peculiar in her ways at all times.

Isabella and Elizabeth.

As for a comparison between the governments and sovereigns of Spain and England in Columbus' time the world may well honor Queen Isabella, that great and unselfish woman whose womanly faith saved history. She was not an angel—and the student of history is generally free to admit that she would be an exception if she were. But she was large minded and great hearted and womanly and need fear no comparison in any light with good Queen Bess. Her intellectuality and her humanity were an enduring monument.

G. A. R. NOTICE.

We take this opportunity of informing our subscribers that the new commissioner of pensions has been appointed. He is an old soldier, and we believe that soldiers and their heirs will receive justice at his hands. We do not anticipate that there will be any radical changes in the administration of pension affairs under the new regime.

We would advise, however, that U. S. soldiers, sailors and their heirs, take steps to make application at once, if they have not already done so, in order to secure the benefit of the early filing of their claims in case there should be any future pension legislation. Such legislation is seldom retroactive. Therefore it is of great importance that applications be filed in the department at the earliest possible date.

If the U. S. soldiers, sailors, or their widows, children or parents desire information in regard to pension matters they should write to the Press Claim Company, at Washington, D. C., and they will prepare and send the necessary application, if they find them entitled under the numerous laws enacted for their benefit. Address

PRESS CLAIMS COMPANY,
JOHN WEDDERBURN, Managing Attorney, Washington, D. C., P. O. Box 38 tf.

THE WESTERN PEDAGOGUE.

We are in receipt of the May number of our state school paper. It exceeds any of the former numbers in value. The paper this month contains many new and valuable features. The illustrated series on the schools of the state is introduced by a paper on the Friends Polytechnic Institute at Salem, Oregon. These papers cannot fail to be of great value both to the schools and to the public.

There are also several fine articles by our best writers and the department, "Current Events," "Saturday Thoughts," "Educational News" "The Oracle Answers, Correspondents," etc., each contain much valuable reading for teachers or parents. The magazine has about 50 pages of matter, well printed and arranged. We pronounce the Western Pedagogue the best educational monthly on the coast.

Everyone of our readers should have the paper if they are at all interested in education. No teacher school director or student can get along well without it. We will receive subscription at this office. Price only $1.00 a year. When desired we will send the Western Pedagogue and Gazette one year to one address for $3.00. Call and examine sample copies. Teachers, directors and parents, now is the time to subscribe. tf

POOR MAN'S GOUT.

There Is Such a Disease, and Its Cause Is Anxiety.

Acquired gout is usually one of the consequences of errors and excesses of diet. Those who eat too much and drink too much wine are, as is well known, very frequently the subjects of the disease. But it is by no means so well known that beer is a prolific cause of gout. The fact is so, however, if the London Hospital is to be believed. Dr. Frederick Roberts, in "Quain's Dictionary of Medicine," tells us that brewers' draymen are particularly subject to gout. Malt liquors, Dr. Roberts considers, stand next to wine as originators of gout. Good whisky and brandy, on the other hand, are said to be much less mischievous in this connection. Brewers' draymen, though poor in pocket, do not generally suffer from the poor man's gout.

On the contrary, their gross and ponderous bodies are gorged with the products of their own excesses. Some of them, it is said, drink as much as two to four gallons of beer a day. Sir Alfred Garrod, a competent authority, states that lead taken into the system is a potent cause of gout. No less than thirty per cent. of Dr. Garrod's hospital patients owed their gouty seizures to working among lead. Many of these were probably physiologically poor, poor in blood and tissue; and they would, no doubt, suffer from what is popularly called poor man's gout. Butchers and barmen, coal heavers and painters, and others who have to do with lead are all liable to the disease.

It will be proper here to remind readers that mental worry is a fruitful source of gout, and as the mentally worried often have poor appetites and feeble digestive powers, they are not seldom physiologically poor in a very marked degree, and they are, therefore, particularly liable to suffer from poor man's gout. Scientifically this question of terms and definitions has little or no interest, because, as we have already said, gout is gout, and can never be anything else. But from a practical point of view the subject is well worthy of the consideration of all intelligent persons.

Take Simmons Liver Regulator to keep the bowels regular. One dose is worth 100 dollars.

Highest of all in Leavening Power.—Latest U. S. Gov't Report.

Royal Baking Powder

ABSOLUTELY PURE

PIRATE HOARDS.

Enormous Wealth Concealed on a Pacific Island.

An Expedition from the United States Will Visit the Island and Make an Extended Search for the Buried Treasures.

The yacht Hayseed, under the command of Capt. August Gisler, recently sailed from Puget Sound for Cocos island, four hundred miles southwest of Panama. The object of Capt. Gisler's visit to the distant isle is to endeavor to discover the spot where gold and silver coins, plate and jewelry to the alleged value of sixty million dollars were buried by pirates nearly seventy years ago.

Capt. Gisler, says the San Francisco Chronicle, expects to reach his destination after thirty-two days' sailing. The length of his stay at the island will depend upon the work undertaken. The island will first be surveyed under the direction of Capt. Gisler, who owns considerable property on the place. The buried treasure will be hunted for on a secret plan in the captain's possession.

Capt. Gisler spent four years on the island, and during that time made a vigorous search for the gold. He is confident of success, and is determined to keep up his search. This will be his fourth trip to the island. He left there in May, 1890. On that visit he and three companies subsisted for five months on wild hogs, fish and sea birds while awaiting the vessel sent to Valparaiso for supplies.

The captain made a contract with the Costa Rica government to populate the barren island within five years, and he proposes to do this work in connection with the search for the hidden wealth. A month ago he went to Stockton to meet A. O. Viertong, who claims to have a "gold indicator," by which the presence of the buried gold can be discovered. Capt. Gisler looked upon the "indicator" favorably, and made an agreement under which Viertong will accompany him to Cocos island.

Capt. Gisler will have with him Joseph Reine, a blacksmith; John Hamlin, an Englishman, and an old sailor, who will be the mate of the Hayseed; August Weiste, the cook, and Andrew Johnson, an able seaman. These men, with the exception of Reine, have accompanied Capt. Gisler to Cocos island on several previous trips, and they know what to expect on such an expedition. They believe they will be successful, and are willing to make the trip without a dollar of wages and take chances on unearthing the gold. The cook, Weiste, is so certain of success that he came a roundabout way from Germany to join the treasure-seekers. He learned that Gisler was organizing a company, and to reach California he sailed to Australia, and from there worked his passage to California. When he arrived in this port he was told by the German consul that Gisler was in Stockton, and he found the captain there at work on the Hayseed. Two men who could not be accommodated on the yacht will go by the Pacific mail steamer to Costa Rica, where the Hayseed will stop and pick them up.

Gisler will carry about fifteen tons of supplies. He purchased in Stockton about two thousand pounds of flour, dried fruit and canned meats and other articles. A lot of supplies will be shipped by steamer to Costa Rica to be sent for as required. The cost of fitting out the Hayseed and supplying Capt. Gisler with a small fund to deposit in Costa Rica was two thousand dollars. The expense was divided among more than twenty men, and consequently the speculation will not distress any member of the company. When Capt. Gisler left Stockton he was in a happy mood and seemed almost certain of finding the treasure. He gives his time the same as the rest of his party, and cannot make a dollar unless successful.

The story of the buried treasure has been told many times and in many tongues. The treasure was buried by pirates who operated in the brig Relampago in 1822. Cocos island was selected as the treasure repository after the pirate ship had been driven in the Pacific. The island is about four miles across and contains sixteen thousand acres of rocky and rolling land, well watered. The pirates, after capturing a number of Spanish galleons, buried church plate, jewels and coin in two places. On the northeast end of the island the pirate crew buried one hundred and seventy-five tons of silver dollars. At another spot gold-hilted and jeweled swords were deposited. In a third excavation they deposited fifteen million dollars worth of gold bricks. The captain himself buried a large number of emeralds, diamonds, rubies and pearls. The whole treasure, placed in various vaults in the sandstone and hidden in the sand, is estimated, according to the story of two of the brig's piratical crew, as amounting in value to more than sixty million dollars. The pirates were killed off before they could return to Cocos island, and the story of their buried riches came from two Englishmen who were the only men left to tell of the hiding place of many millions of stolen gold. Their stories came out as deathbed confessions.

A good thing for you to do is to subscribe for the Gazette.

BOGUS COFFEE.

Imitations of the Products of Mocha and Java.

Base Counterfeits of the Genuine Article Palmed Off on the Public at Exortionate Prices — Coffee Drinking in Brazil.

Does it not strike you as strange, considering the fact that more than half the coffee consumed in the world is grown in Brazil, that one seldom sees Brazilian coffee advertised? Should you ask your grocer for the "best Brazilian" he would not know what to give you. The reason, according to the Boston Bulletin, is because the best coffee grown in Brazil is sold under the name of "Java" and "Mocha," and a large share of the inferior grades are marked "Bourbon" and "Martinique." Yet nowadays the latter island produces hardly more than five hundred sacks of coffee in a year—a mere drop in the world's big bucket; and Bourbon yields perhaps six thousand sacks per annum—just about enough to supply the markets of Rio for twenty-four hours. At least nine-tenths of all the "Mocha" coffee that you drink with such gusto because it costs an extra price is the small round bean of the Brazilian plant, picked from the tips of the upper branches where the tropic sun has had most chance to infuse richness into it and afterward "separated" by hand. The fazendeiros (coffee planters) of Brazil, unlike those of Java, do not sell their crops under any special trademark. Between the fazendeiro and the exporter a class of "middle men," unknown elsewhere, intervene—half bankers, half brokers—locally designated as commisarios, who lower the standard of the crop by mixing different harvests, thus relieving individual producers of all responsibility and depriving the product of its true value.

It is often remarked that there is no drunkenness in Brazil, but the statement is untrue; not perhaps so far as alcoholic drinks are concerned, but the whole country is perpetually in a state of semi-intoxication on coffee—men, women and children alike—and to babies in arms it is fed from a spoon. At all hours of the day and night, in season and out, everybody literally guzzles it. The effect is plainly apparent in trembling hands, twitching eyelids, mummy-hued skins and a chronic state of nervous excitability worse than that produced by whisky.

Are you overheated in the noonday sun or chilled by the dews of evening? Are you wearied or "blue" or suffering from bodily pain or homesickness? Coffee is the Brazilian's unfailing panacea, as the Chinese turns to his opium and the toper to his toddy. It is brought to your bedside the instant you are awake in the morning and just before you drop off to sleep at night, at meals and between meals, and whenever a caller comes in—always black, bitter and hot. Connected with each of the theaters is a garden or cafe, to which the people repair after every act to partake of ices, confectionery, wines, and coffee, of course.

A BRIGHT GIRL.

How She Fooled a Couple of Would-Be Mashers.

There were two of them and they entered a Sixth avenue elevated train at Fourteenth street, New York. One was was a dark young man with a drooping desperado mustache and a pair of irresistible eyes, which he knew how to use to advantage. The other was rather lank, pale, dressed in tan, with low shoes and blue and black checked hose. Both were dressed in the top-notch style, says the Herald. They took a cross seat opposite a comely young woman and immediately their united gaze was riveted upon the fair vis-a-vis. They did not look at her now and then, casting furtive surreptitious glances. They openly and uninterruptedly stared.

The young lady kept her eyes on her book, and the young men showered a volley of complimentary remarks upon her but her expression was blankness itself.

At each station one asked: "Shall we get out here?" "Oh, no, let's go to the next," answered the other, and these questions were repeated every time the train stopped. The young men kept on staring. The young woman kept on reading. Just before reaching Battery place the young lady closed her book, got a dime out of her purse, replaced that receptacle in the pocket of her reefer, drew down her gauze veil, picked up her umbrella, sat up straight, cast a sidelong glance up and down the aisle, as if questioning which way to go out, and waited for the train to stop.

"We get out here," remarked the sallow youth, nonchalantly.

The young woman rose, stepped back to allow the young men to pass with an apreyvous expression on her face, and, seeing that she was about to follow, the two irresistibles passed on out. The young lady took half a dozen steps forward, then resumed her seat and the gate was closed with a bang.

The young men, realizing that they had been outwitted, simply stood on the platform and stared, and as the train passed by the young lady threw them a tantalizing smile.

Produce $2 50 and get the Gazete for one year. Nice famaly paper, and bulls to paper cabins.

Awarded Highest Honors, World's Fair.

DR. PRICE'S Cream Baking Powder.

The only Pure Cream of Tartar Powder.—No Ammonia, No Alum.

Used in Millions of Homes—40 Years the Standard.