WE WANT TO SELL YOU A FARM!

One of the Best Pieces of Land in Morrow County.

160 ACRES DEEDED 160

AND 160 ACRES Timber Culture claim adjoining, of which deeded land there are 140 acres good farming land, and the balance A 1 pasture. The deeded land has a good spring of water on it, all under fence. Situated two miles west of Hardman.

Price for the whole, $1100; or without the timber culture claim, $800.

ANOTHER BARGAIN.

Good, deeded ranch, 320 acres, best stock ranch in Morrow county, cheap and on easy terms.

AND STILL ANOTHER.

Deeded ranch, 160 acres, boss wheat land. Will sell on easy terms. A good rustler can pay for it with first crop raised on it. Reason for selling, owner lives in the East and has no use for it.

For further information call at our office.

THE PATTERSON PUB. CO.

Give your business to Heppner people and therefore assist to build up Heppner. Patronize those who patronize you.

We hold each and every correspondent responsible for his or her communication. No correspondence will be published unless the writer's real name is signed as an evidence of good faith.

Did you ever
Read about the
Man who
Hid his
Light under
A bushel?
Yes? well
That is like
Doing business
Without advertising.
All the
Suide schemes
In the country
Will not accomplish
Half as much
As a good ad.
In a good, live,
Legitimate newspaper,
One that
Is read
By the people,
And that owns
Its own
Soul; that
Uses its space
Like merchandise,
Worth dollar
For dollar.

MITCHELL and Corbett may fight in a foreign country.

MAYOR HARRISON'S funeral occured at Chicago last Wednesday.

SILVER is now as low as 70 cents an ounce again. And it will yet go lower.

THE injunction proceedings against the soldiers' home at Roseburg has been dissolved, and now work will go on as planned.

CLIFFORD beat the big racers, Yo Tambien and Lamplighter, in a mile and a quarter race at Chicago, Monday. Time, 2:09¾.

OSCAR D. WETHERELL, controller of Chicago, is now acting mayor. He was appointed by Carter B. Harrison and is a republican.

THE government has gone out of the envelope printing business, and now the common, everyday printer will have a chance at the work.

THE government at Brazil is preparing to squelch Mello, and to build up the navy. The torpedo boat, Destroyer, is one of the purchases.

THIRTY-THREE indictments have been returned against Seattle's treasurer, Krug, and his associates. The latter are among Seattle's best known citizens.

THE Voorhees repeal bill passed the house Wednesday by a vote of 191 to 94. Thus ends a long and faithful fight on the part of the silver men. We are now ready for the promised prosperity.

THE day the repeal bill passed, silver dropped, stocks tumbled, and in fact things looked blue. Where is that colossal, nine-jointed giant, Prosperity? Where are the signs of better times?

MORETON FREWAN, the English bimetallist was present during the great debate in congress, and says that the cause of bi-metallism will yet win. He admires the way the silver men handled the question in the senate.

THE American Protective Association, a political organization opposed to Catholics, has gained some foothold in Eastern states, and even as far West as Colorado. It is doomed to die and ought. A good man deserves support, regardless of religion.

IT is with much pride the Merced Star remarks: "A republican congress passed the Geary act, a republican president signed it; a republican supreme court declared it constitutional, and a democratic president backed by a democratic congress, nullified it. These are facts for consideration."

THE Voorhees repeal bill passed the senate Monday by a vote of 43 to 32. The analysis of the vote stands: Ayes, democrats 20, republicans 23, populists, 0; noes, democrats 18, republicans 9, populists 5. The house will take the bill up soon, and it will doubtless pass that body by a good vote. Now is the time to get in and work for silver. Until legislation of some kind is passed, it is done for and with it the interests of the [illegible]

THE New York organs are mixed up in their party affiliations. The Sun fights Cleveland and supports the Tammany ticket. The World is for Cleveland on the money question, against him on the Van Alen appointment, and is dead set against the democratic state ticket. The Brooklyn Eagle opposes the whole democratic ticket. The Recorder, the leading republican paper, is for free coinage and a high tariff. This loosening of party ties and desertion of party lines among the great metropolitan dailies is the indication of a coming political storm.—Telegram.

HONS. D. P. THOMPSON and H. W. Corbett attended the big populist meeting Tuesday night last, and the former arraigned the new charter without stint. The object of the meeting was to start the ball rolling toward investigation of city affairs, and particularly where the money is going to. Portland has a strong following of populists, and if charges made are true, will have a good chance to elect some of the officers at the coming muncipal election.

Prevention is Better

Than cure, and those who are subject to rheumatism can prevent an attack by keeping the blood pure and free from the acid which causes the disease. You can rely upon Hood's Sarsaparilla as a remedy for rheumatism and catarrh, also for every form of scrofula, salt rheum, boils and other diseases caused by impure blood. It tones and vitalizes the whole system.

THE GRAND LODGE.

More Compliments of the Knights and Citizens of Heppner for the Royal Reception and Entertainment.

From Pythias.

It was a jolly crowd that left over the Union Pacific at 6:30 p. m. October 9, bound for Heppner to attend the meeting of the grand lodge K. of P. All were happy, and all were happy because all were happy.

[illegible] through the car renewing old acquaintances and forming new ones.

At Cascade Locks R. L. Aldrich boarded the train, at Hood River Geo T. Prater and C. L. Gilbert joined the throng, and at The Dalles John Michell and C. E. Bayard were added to the list. V. C. Brock and C. J. Bright appeared on the scene when Wasco was reached. At Arlington the Eastern Oregon delegation fell upon us; also the reception committee, Senator Blackman and Otis Patterson, who had come from Heppner 50 miles to meet the representatives. Here it was that Geo. F. Benson, of 42, walked into the car and greeted his colleague and friends. He had been in the Eastern part of the state on business with the Union Pacific.

Heppner was reached at daylight, and it seemed that the entire city was at the depot to greet the guests. The band never played better nor a people seemed happier.

Guests were given apartments, and some took a much needed sleep.

At 1:30 there was a fine parade, followed by the assembling of citizens and guests to listen to the welcoming address by Mayor J. R. Simmons, response by E. E. Sharon, G. C., oration by J. L. Hill, G. P., and closing address by A. W. Patterson, on behalf of Doric Lodge. Sister Happy McFarland captured the audience with her excellent singing Alvah Patterson distinguished himself as an orator and surprised his friends with his ability as such. Owing to the absence of Orator Curtis, P. S. R., J. L. Hill was substituted, and although he had only an hour in which to prepare himself, he acquitted himself nobly.

NOTES.

Heppner was beautifully decorated.

The Odd Fellows' hall was at the disposal of the Knights and the colors floated from the flagstaff.

Pythian Sister Happy McFarland was the recipient of thanks at the hands of the Grand Lodge for her excellent singing.

The Dalles Times-Mountaineer, Heppner Gazette, Heppner Record and Portland Dispatch have devoted more space than any other papers in the state in giving notice of the Heppner session.

The Heppner meeting only cost $152 more than the one held at Eugene last year. It was conceded last year that the cost would be $400 more. Knights Blackman and Patterson deserve much credit for this.

Public officials were rather numerous in the delegation. Scio sent Senator Jefferson Myers, Corvallis sent County Treasurer Burnett and Sheriff Osburn, Astoria sent Postmaster Hare, Secretary Pilot Commission Robb and Judge Cleveland, Heppner sent Senator Blackman and School Director Patterson, and County Clerk Morrow was an alternate Union sent County Clerk Oliver, Cornelius sent County Clerk Goodin, Albina sent Judge McCullough and Prosecuting Attorney Hume.

On Tuesday evening a supper was given for the benefit of the free reading room. Senator Myers invited Attorney Hume, Sheriff Osburn, Treasurer Burnett, Secretary Robb and a few others to eat supper at the expense of Postmaster Hare. Bro. Hare paid the $2 with a smile, but when the opportunity presented itself he made himself famous as an auctioneer in selling $14 worth of bouquets to the officials who ate at his expense. Hare is a bird.

Beware of Ointments for Catarrh that Contains Mercury,

as mercury will surely destroy the sense of smell and completely derange the whole system when entering it through the mucous surfaces. Such articles should never be used except on prescriptions from reputable physicians, as the damage they will do is ten fold to the good you can possibly derive from them. Hall's Catarrh Cure manufactured by F. J. Cheney & Co., Toledo, O., contains no mercury, and is taken internally, acting directly upon the blood and mucous surfaces of the system. In buying Hall's Catarrh Cure be sure you get the genuine. It is taken internally, and made in Toledo, Ohio, by F. J. Cheney & Co. Testimonials free.

☞ Sold by druggists, price 75c. per bottle.

EAGLETS.

From our Long Creek Paper.

The Epigram is the name of a new paper published at Baker City.

E. P. Vorus, of the McFarland Mercantile Co., of Heppner, was in this part of Grant county on business this week.

J. N. Brown, one of Heppner's attorneys, passed through Long Creek, Wednesday en route home from Canyon City.

Ed. L. Huntley, of Chicago, the "tireless toiler for trade," has been indicted for criminal libel. Huntley is n. g., which fact will be substantiated by the merchants of the Pacific coast who have had dealings with him.

Jerry Phillips and Mars. Morgan, of Heppner, were in Long Creek last Fri this fall, being on the summit of the mountain when two feet of snow fell He arrived with his band in Morrow county last week.

The residence of John Muldrick, of Canyon City, caught on fire last Saturday evening about seven o'clock, and in a very short time was converted into ashes. Water from the water mains leading from the reservoir could not be brought to play on the fire owing to the great distance, hence the blaze had no opposition. The fire is supposed to have originated from the stovepipe flue. Nearly all the household furniture of any value was saved.

"How to Cure All Skin Diseases."

Simply apply "Swayne's Ointment." No internal medicine required. Cures tetter, eczema, itch, all eruptions on the face, hands, nose, &c., leaving the skin clear, white and healthy. Its great healing and curative powers are possessed by no other remedy. Ask your druggist for Swayne's Ointment. sw 1 yr.

$5, $10 and $20. Genuine Confederate Bills only five cents each; $50 and $100 bills 10 cents each; 25c and 50c shinplasters 10 cents each; $1 and $2 bills 25 cents each. Sent securely sealed on receipt of price. Address, Chas. D. Barker, 30 S. Forsyth St., Atlanta, Ga.

IMAGINATION KILLED HER.

A Dream of Death Accurately Carried Out to the Peaceful End.

A remarkable instance of the hold superstition has upon the mind of even the educated and religious, says the Cincinnati Enquirer, was recently exhibited in the case of Mrs. Rebecca Byrnes, of Helena, Ark., a lady noted for her intellectual attainments and pious life. One morning, arising in what seemed her usual health and spirits, she summoned her children to come to her.

One son was residing in Topeka, Kan., one in New Orleans, two daughters were married and living in Sedalia, Mo., but, obedient to their mother's call, they came at once, though ignorant of the reason of their summons. When all were about her the lady informed them that she had had a dream, in which her husband, who had been dead for nearly fifteen years, had warned her that she had only ten days more of life. She sent for her children to bid them good-bye, which she proceeded to do with much calmness, but with the air of one who had not the slightest doubt that she was already dying.

Her friends attempted to reason with her and to point out the folly of placing such perfect confidence in a dream, but all to no purpose, for the lady persisted in asserting that she would depart from earth on such a day and exactly at a certain hour.

Her pastor remonstrated with her, and even brought the severest censure to bear on her superstitious credulity, and at last Mrs. Byrnes ceased to speak of the matter, so that her family had begun to think that she had conquered her fancy. She continued in excellent health and pursued her usual daily life, but just before the hour she had predicted would be that of her death she sought her children and bade them good-bye, then, seating herself quietly in an arm-chair, expired just as the hour was struck. The physicians declare that her death was due solely to her imagination.

HATTEES CONGO OIL

THE MARVEL OF THE PACIFIC COAST — CURES RHEUMATISM SCIATICA AND NEURALGIA

O.W.R. MF'G Co PORTLAND, ORE.

For sale by Slocum-Johnston Drug Co. and T. W. Ayers, Jr.

Administrator's Notice.

NOTICE IS HEREBY GIVEN THAT letters of administration on the estate of David N. Hardman, deceased, were granted to the undersigned on the 25th day of Sept. 1893, by the county court of Morrow county.

All persons having claims against said estate are required to exhibit them to me for allowance, at Heppner, Morrow county, Oregon, within six months after the date of this notice or they shall be forever barred. Dated this 25th day of Sept. 1893.

163-75 A. ROOD, Administrator.

Teachers' Examination.

NOTICE IS HEREBY GIVEN THAT FOR the purpose of examining all those who may offer themselves as candidates for county or State certificates, State Diplomas or State Life diplomas, the superintendent of Morrow county will hold a public examination at the court house in Heppner, beginning Wednesday Nov. 8, 1893, at 1 o'clock p. m.

F. J. HALLOCK, Assistant Ex. W. L. SALING, Supt. Morrow Co. 5-6

DESERTED VILLAGES.

Boom Towns of the West That Are Now Desolate.

The Plea and Pathos in Windess of Owls and Snakes.

If Oliver Goldsmith were alive to make a tour of the far western states and of some sections of the south, he could find many a deserted village there that was once the liveliest if not, like his beloved Auburn, the loveliest of the plain. In Kansas alone, according to the New York World, where it would appear that towns as well as individuals have felt the disastrous results of phlebotomy, there are fully twenty such abandoned villages, and in Nevada, California, Georgia and Alabama they are numerous. Once thriving mining camps like Bodie and White Pine that grew great in a night; boom towns such as Fargo Springs, that sprang up as quickly as if a magician had called them into being, and prosperous and substantial cities like Sumner, in early days the most important town and prospective metropolis of Kansas—scores of these decayed municipalities now lie abandoned and desolate, their houses empty of human tenants and rotting away, their streets thick with a rank growth of weeds, and only a few old timers, or in some cases only a solitary postmaster, left to tell men of the present generation of their former bustle and prosperity. In various instances, as at Petersburg, in Georgia, nothing but mounds of earth and a populous cemetery remain to testify to the town's departed glory.

Especially mournful has been the fate of those abandoned towns whose only inhabitants to-day are the animals and reptiles that have left prairie and sand hills to take refuge in the deserted dwellings. Time has played one of his most fantastic tricks with human fortune in permitting owls to flit about under the rafters that echoed all the night through to the boisterous revelry of owl clubs, and snakes to squirm under the very tables at which barkeepers dealt out biting red eye in exchange for gold dust; while wolves prowl through the forsaken lair of the tiger. It is like plunging into an atmosphere of gloom to visit these blighted cities, for on every side stand mute reminders of the feverish activity of the past to intensify the sad stillness of the present.

Perhaps the most striking of accounts of ruined boom towns are those which relate the untoward fate of Pierce City and Kit Carson. Less than a generation ago Pierce City, with its lawless population of twenty thousand miners and gamblers, was one of the most notable settlements between Denver and the coast. Its inhabitants to-day are a handful of Chinamen, while Kit Carson has only one hundred left of the seven thousand restless souls, who twenty years ago sought gold by day and revelry by night.

So simple yet always efficacious in all bilious disorders is Simmons Liver Regulator

EXECUTRIX NOTICE.

Those having business relative to the estate of W. G. Boyer, deceased, will please call at the office of Hamilton & Freeland, who will pay all debts of said estate and collect all money due the same.

ELIZA J. BOYER, Executrix.

Heppner, Or. Oct. 15, 93. 71-74

No pills or nauseating potion, but a pleasant tonic and laxative is Simmons Liver Regulator

LOCAL MARKET REPORT.

Wheat, bu	32
Flour, bbl	2 50 @ 300
Beeves, cows & two-year-olds, cwt	1 50
" " three "	1 75 @ 2 00
Sheep, muttons, head	1 50 @ 2 25
" stock	1 50 @ 1 75
Hogs, on foot, cwt	4 50
Hogs, dressed	6 50 @ 7 00
Wool	6 @ 10
Horses, slow sale.	
Butter, roll	40 @ 50
Eggs, doz	20
Chickens, doz	3 00
Turkeys	

CALIFORNIA MARKET.

Wheat, cwt	$1 03 @ 1 08
Flour, bbl	3 00 @ 4 00
Beeves, stall fed	4 50 @ 5 00
Muttons, cwt	6 00 @ 8 00
Hogs, cwt	4 50 @ 5 25
Wool—Eastern Oregon	10 @ 12
Butter, lb	25 @ 30
Eggs, doz	20@ 25
Chickens, doz	5 00 @ 6 00
Turkeys, lb	15 @ 18

PORTLAND MARKET.

Wheat, cwt	$ 85 @ 95
Flour, bbl	2 90 @ 3 15
Beeves, cwt	1 75 @ 2 75
" dressed	3 50 @ 6 00
Muttons, live sheared	2 50 @ 3 00
" dressed	5 75 @ 6 00
Hogs, on foot	4 50 5 50
" dressed	7 00
Wool—Eastern Oregon	6 @ 14
Butter	20@ 30
Eggs, doz	27½ @ 30
Chickens, doz	2 00 @ 4 50
Turkeys lb	15 @ 17

Notice of Intention.

LAND OFFICE AT THE DALLES, OREGON, Oct. 4, 1893. Notice is hereby given that the following-named settler has filed notice of his intention to make final proof in support of his claim, and that said proof will be made before J. W. Morrow, County Clerk, at Heppner, Or., on Nov. 18, 1893, viz.:

RINEHART SCHILLER,

Hd. 3243 for the E½ NW¼ NE¼ SE¼ Sec. 31 and NW¼ SE¼ Sec. 32 Tp. 6, S, R 25 E. W. M.

He names the following witnesses to prove his continuous residence upon and cultivation of said land, viz.:

George Perry, of Lone Rock, Herman Meissner, of Goosberry, Paul Schiller, of Goosberry, and Isaac Smith, of Lone Rock, Oregon.

169-179

NOTICE IS HEREBY GIVEN THAT THE undersigned, the administratrix of the estate of Cornelius Driscoll, deceased, will on Tuesday the 12th day of December, at 1 o'clock p. m. of said day at the West half of the Northeast quarter, and the East half of the Northwest quarter of section thirty-one (31) township two (2) South of Range twenty-nine (29) East of the Willamette Meridian, sell said described premises at public sale to the highest bidder for cash in hand. Such sale being made under and pursuant to order of the County court of date September 20, 1893, made and entered in said County court of Morrow county on said date.

I will also on said day at the hour of 3 o'clock p. m. of said day, sell an undivided one-half interest in the saw mill property belonging to said estate, said mill being known as the White & Driscoll mill. Said sale will be made to the highest bidder with cash in hand upon the premises. The order for said sale having been made, as aforesaid, on the 20th day of Sept, 1893, by the honorable County court of Morrow county, State of Oregon. Dated this 21st day of October, A. D. 1893.

173-86 MARY DRISCOLL, Administratrix.

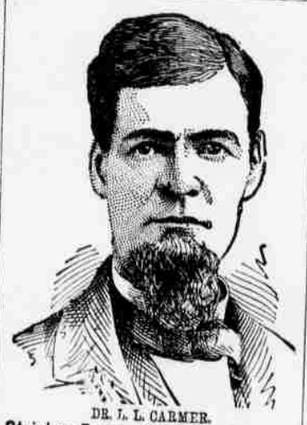

DR. L. L. CARMER.

Stricken Down with Heart Disease.

Dr. Miles Medical Co., Elkhart, Ind.

GENTLEMEN: I feel it my duty, as well as a pleasure, to publish, unsolicited, to the world the benefit received from DR. MILES' RESTORATIVE REMEDIES. I was stricken down with *Heart Disease* and its complications, a rapid pulse varying from 90 to 140 beats per minute, a choking or burning sensation in the wind pipe, oppression in the chest, much pain in the region of the heart and below lower rib, pain in the arms, shortness of breath, sleeplessness, weakness and general debility. The arteries in my neck would throb violently, the throbbing of my heart could be heard across a large room and would shake my whole body. I was so nervous that I could not hold my hand steady. *I have been under the treatment of eminent physicians, and have taken gallons of Patent Medicine without the least benefit.* A friend recommended your remedies. She was cured by Dr. Miles' remedies. I have taken three bottles of your New Heart Cure and two bottles Nervine. My pulse is normal, I have no more violent throbbing of the heart, I AM A WELL MAN. I sincerely recommend every one with symptoms of Heart Disease to *take Dr. Miles' Restorative Remedies and be cured.*

Gypsum City, Kans. L. L. CARMER.

THOUSANDS CURED

Sold on a Positive Guarantee.
OR MONEY RETURNED.

For sale by T. W. Ayers jr.,

Nerve Tonic — Blood Builder

DR. WILLIAMS' PINK PILLS FOR PALE PEOPLE

Send for descriptive pamphlet.

50c. per box. 6 for $2.50.

Dr. WILLIAMS' MEDICINE CO., Schenectady, N.Y.

BALD HEADS

What is the condition of yours? Is your hair dry, harsh, brittle? Does it split at the ends? Has it a lifeless appearance? Does it fall out when combed or brushed? Is it full of dandruff? Does your scalp itch? Is it dry or in a heated condition? If these are some of your symptoms be warned in time or you will become bald.

SKOOKUM ROOT HAIR GROWER

is what you need. Its production is not an accident, but the result of scientific research. Knowledge of the diseases of the hair and scalp led to the discovery of how to treat them. "Skookum" contains neither minerals nor oils. It is not a Dye, but a delightfully cooling and refreshing Tonic. By stimulating the follicles, *it stops falling hair, cures dandruff and grows hair on bald heads.*

☞ Keep the scalp clean, healthy and free from irritating eruptions, by the use of *Skookum Skin Soap.* It destroys *parasitic insects, which feed on and destroy the hair.*

If your druggist cannot supply you, send direct to us, and we will forward prepaid, on receipt of price. Grower, $1.00 per bottle; 6 for $5.00. Soap, 50c. per jar; 6 for $2.50.

TRADE MARK Registered

THE SKOOKUM ROOT HAIR GROWER CO.,
57 South Fifth Ave., New York, N. Y.

Consumption

That dreaded and dreadful disease! What shall stay its ravages? *Thousands say* Scott's Emulsion of pure Norwegian cod liver oil and hypophosphites of lime and soda has *cured* us of consumption in its first stages. Have you a cough or cold acute or leading to consumption? Make no delay but take

Scott's Emulsion

Scott's Emulsion **cures Coughs, Colds, Consumption, Scrofula, and all Anaemic and Wasting Diseases. Prevents wasting in children. Almost as palatable as milk. Get only the genuine.** Prepared by Scott & Bowne, Chemists, New York. Sold by all Druggists.

DR. FOOTE'S HAND-BOOK OF HEALTH HINTS AND READY RECIPES, is the title of a very valuable book that gives a great amount of information of the Utmost Importance to Everybody, concerning their daily habits of Eating, Drinking, Dressing, etc.,

IT TELLS ABOUT

What to Eat, How to Eat it, Things to Do, Things to Avoid, Perils of Summer, How to Breathe, Dangers of Kissing, Overheating Houses, Ventilation, Influence of Plants, Occupation for Invalids, Alcohol as a Food and a Medicine, Superfluous Hair, Removing Same, Restoring the Drowned, Preventing Near-Sighted-ness, Parasites of the Skin, Bathing—Best Way, Lungs and Lung Diseases, How to Avoid Them, Clothing, What to Wear, How Much to Wear, Contagious Diseases, How to Avoid Them, Exercise, Care of Teeth, After-Dinner Naps, Effects of Tobacco, Cure for Intemperance, Headache, Cause & Cure, To Get Rid of Lice, Malarial Affections, Croup—to Prevent.

IT TELLS HOW TO CURE Black Eyes, Boils, Burns, Chilblains, Cold Feet, Corns, Coughs, Cholera, Diarrhœa, Diphtheria, Dysentery, Dandruff, Dyspepsia, Earache, Felons, Fetid Feet, Freckles, Headache, Hiccough, Hives, Hoarseness, Itching, Inflamed Breasts, Ivy Poisoning, Moles, Pimples, Piles, Rheumatism, Ringworm, Snoring, Stammering, Sore Eyes, Sore Mouth, Sore Nipples, Sore Throat, Sunstroke, Stings and Insect Bites, Sweating Feet, Toothache, Ulcers, Warts, Whooping Cough, Worms in Children. **IT WILL SAVE DOCTORS' BILLS.**

☞ All new subscribers and prompt renewals during the month of Aug. will be presensed with a free copy of this as a premium.

Ellis, Dawson & Lyons,
ATTORNEYS AT LAW.
All business attended to in a prompt and satisfactory manner. Notaries Public and Collectors.
OFFICE IN NATIONAL BANK BUILDING.
HEPPNER, : : : : : OREGON.

PATENTS

FOR INVENTIONS.

Equal with the interest of those having claims against the government is that of INVENTORS, who often lose the benefit of valuable inventions because of the incompetency or inattention of the attorneys employed to obtain their patents. Too much care cannot be exercised in employing competent and reliable solicitors to procure patents, for the value of a patent depends greatly, if not entirely, upon the care and skill of the attorney.

With the view of protecting inventors from worthless or careless attorneys, and of seeing that inventions are well protected by valid patents, we have retained counsel expert in patent practice, and therefore are prepared to

Obtain Patents in the United States and all Foreign Countries, Conduct Interferences, Make Special Examinations, Prosecute Rejected Cases, Register Trade-Marks and Copyrights, Render Opinions as to Scope and Validity of Patents, Prosecute and Defend Infringement Suits, Etc., Etc.

If you have an invention on hand send a sketch or photograph thereof, together with a brief description of the important features, and you will be at once advised as to the best course to pursue. Models are seldom necessary. If others are infringing on your rights, or if you are charged with infringement by others, submit the matter to us for a reliable OPINION before acting on the matter.

THE PRESS CLAIMS COMPANY,
618 F STREET, NORTHWEST, WASHINGTON, D.C.
P. O. BOX 463
JOHN WEDDERBURN, Managing Attorney.
☞ Cut this out and send it with your inquiry. ☜

Notice of Intention.

LAND OFFICE AT THE DALLES, OREGON, Sept. 28, 1893. Notice is hereby given that the following named settler has filed notice of his intention to make final proof in support of his claim, and that said proof will be made before J. W. Morrow, County Clerk at Heppner, Or., on Nov. 8th, 1893, viz.:

JAMES C. KEITHLEY

Hd. No. 2575 for the W½ SW¼ Sec. 26 and S½ SE¼ Sec. 22 T. 4 S. R. 24 E. W. M.

He names the following witnesses to prove his continuous residence upon and cultivation of said land, viz.:

James Allen, Jacob Williams, Ben Poppenga and J. M. Hogue, all of Hardman, Oregon.

167-177 JOHN W. LEWIS, Register.

FREE TRIAL. A package of our treatment for weakness and lost vitality and decay, nervous debility sent free for 12 cents postage.

DR. WARD INSTITUTE, 120 N. 9th St. ST. LOUIS, MO.

Notice of Intention.

LAND OFFICE AT THE DALLES, OREGON, Sept. 27, 1893. Notice is hereby given that the following named settler has filed notice of her intention to make final proof in support of her claim, and that said proof will be made before J. W. Morrow, County Clerk at Heppner, Oregon, on Nov. 13, 1893, viz.:

MARY C. HEWITT

Hd. No. 4400 for the W½ NE¼ and W½ SE¼ Sec. 32 T. 2 S. R. 24 E. W. M.

She names the following witnesses to prove her continuous residence upon and cultivation of said land, viz.:

T. L. Dorman, Frank Griffin, W. T. McNabb, and W. M. Hagnewood, all of Ione, Oregon.

167-177 JOHN W. LEWIS, Register.

PILES cured in one painless treatment without knife. No loss of time from business. Fistula, Ulcers, etc., also cured. 30 years' ex. Question Blank and Book free. Call or write.

DR. H. B. BUTTS, 822 Pine St. ST. LOUIS, MO.