The Epworth League of the Methodist Episcopal Church of Heppner Will Give an

ENTERTAINMENT

AT

THE OPERA HOUSE

ON

Friday Evening, May 26, 1893.

THIS ENTERTAINMENT will be of a literary character, and an enjoyable time is promised those who attend. The proceeds will be used by the "Department of Mercy and Help" of this organization for charitable purposes in Heppner. To those who have had the opportunity of attending the previous entertainments of the League, no words of praise are necessary to convince them that this one will be a success; to those who have not, we would say, Come to this one and be convinced. The entertainment will conclude with a

SUPPER.

ADMISSION (Including Supper):

Children, 25 cts.; General Admission, 50 cts.; Rererved Seats, 75 cts.

GREAT SPEAR HEAD CONTEST.

CHEW

SPEAR HEAD — THE P. J. SORG CO. — SPEAR HEAD — THE P. J. SORG CO.

SPEAR HEAD

— AND —

SAVE THE TAGS.

One Hundred and Seventy-Three Thousand Two Hundred and Fifty Dollars,

$173,250.00

In Valuable Presents to be Given Away in Return for

SPEAR HEAD TAGS.

1,155	STEM WINDING ELGIN GOLD WATCHES	$34,650 00
5,775	FINE IMPORTED FRENCH OPERA GLASSES, MOROCCO BODY, BLACK ENAMEL TRIMMINGS, GUARANTEED ACHROMATIC	28,875 00
23,100	IMPORTED GERMAN, BUCKHORN HANDLE, FOUR BLADED POCKET KNIVES	23,100 00
115,500	ROLLED GOLD WATCH CHARM ROTARY TELESCOPE TOOTH PICKS	57,750 00
115,500	LARGE PICTURES (14 x 28 inches) IN ELEVEN COLORS, for framing, no advertising on them	28,875 00
261,030	**Prizes, amounting to**	**$173,250 00**

The above articles will be distributed, **by counties,** among parties who chew SPEAR HEAD Plug Tobacco, and return to us the **TIN TAGS** taken therefrom.

We will distribute **226** of these prizes in **this county** as follows:

To THE PARTY sending us the greatest number of SPEAR HEAD TAGS from **this county** we will give ..... 1 GOLD WATCH.

To the FIVE PARTIES sending us the next greatest number of SPEAR HEAD TAGS, we will give to each, 1 OPERA GLASS ..... 5 OPERA GLASSES.

To the TWENTY PARTIES sending us the next greatest number of SPEAR HEAD TAGS, we will give to each 1 POCKET KNIFE ..... 20 POCKET KNIVES.

To the ONE HUNDRED PARTIES sending us the next greatest number of SPEAR HEAD TAGS we will give to each 1 ROLLED GOLD WATCH CHARM TOOTH PICK ..... 100 TOOTH PICKS.

To the ONE HUNDRED PARTIES sending us the next greatest number of SPEAR HEAD TAGS we will give to each 1 LARGE PICTURE IN ELEVEN COLORS ..... 100 PICTURES.

Total number of Prizes for this county 226

CAUTION.—No Tags will be received before January 1st, 1894, nor after February 1st, 1894. Each package containing tags must be marked plainly with Name of Sender, Town, County, State, and Number of Tags in each package. All charges on packages must be prepaid.

READ.—SPEAR HEAD possesses more qualities of intrinsic value than any other plug tobacco produced. It is the sweetest, the toughest, the richest. **SPEAR HEAD** is absolutely, positively and **distinctively** different in flavor **from any other** plug tobacco. A trial will convince the most skeptical of this fact. It is the largest seller of any similar shape and style on earth, which proves it has caught the popular taste and pleases the people. Try it, and participate in the contest for prizes. See that a **TIN TAG** is on every 10 cent piece of SPEAR HEAD you buy. Send in the tags, no matter how small the quantity. Very sincerely,

THE P. J. SORG COMPANY, MIDDLETOWN, O.

A list of the people obtaining these prizes in this county will be published in this paper immediately after February 1st, 1894.

DON'T SEND ANY TAGS BEFORE JANUARY 1st, 1894.

OF	The young—how to choose the best one to marry;	IN TWO
COURSE	The married—how to be happy in marriage;	DAYS
YOU	The fond parent—how to have prize babies;	ONE
WANT	The mother—how t have them without pain;	AGENT
TO	The childless—how to be fruitful and multiply;	SOLD
KNOW	The curious—how they "growed" and came to be;	42
WHAT	The healthy—how to enjoy life and keep well;	AND HE
EVERY	The invalid—how to get well again speedily;	SAVED
BODY	The imprudent—how to regain wasted energy.	$1,100
OUGHT	All who want knowledge that is of most worth	IN ONE
TO	Find it in Dr. Foote's "Plain Home Talk,"	YEAR.
KNOW.	1,000 pages, 200 cuts, 24 col. plates; 200 recipes;	500,000
READ	Reduced from $3.25 to $1.50; circulars free.	COPIES
P. H. T.	Murray Hill Book Co., 129 E. 28th St., New York.	SOLD.

Human Wonders, Freaks, Diseases.

New Pamphlet by Dr. E. B. Foote, Jr.

224 pages, 42 illustrations; in two parts.

1. SEVEN WONDERS OF MAN AND SOME OF HIS FREAKS, an illustrated lecture on the outlines of popular physiology, more briefly and clearly presented than ever before, and explaining many curious anomalies which have become familiar as museum freaks.

2. AUTO-TOX-ÆMIA, SELF-POISONED BLOOD, explaining the origin, relation and treatment of a variety of chronic diseases, such as malaria, saltrheum, cancer, grip, catarrh, rheumatism, Bright's, apoplexy, epilepsy, etc.

This pamphlet describes and pictures the intricate human vital machinery, instructs how to keep it in running order, explains the disorders causing common ailments, suggests what's to be done for relief. It will enable every reader to pilot himself safely through shoals in the sea of life that beset all and prematurely wreck many.

☞ All new subscribers and prompt renewals during the month of April will be presented with a free copy of this as a premium.

The Keeley Institute OF **OREGON**

For the Cure of Liquor, Opium and Tobacco Habits

It is located at Forest Grove, Or., *The Most Beautiful Town on the Coast.*

Call at the GAZETTE office for particulars. Strictly confidential. Treatment private and sure cure.

LEGAL BLANKS. Plenty of them at the Gazette Office. . . . .

THE LANCASHIRE INSURANCE CO.

OF MANCHESTER, ENGLAND

A. W. PATTERSON, AGENT — One of the Best in the World

CURIOUS FRENCH COINS.

They Are Rare, and Therefore Interesting and Valuable.

Numismatists or coin-collectors have interesting objects of search in two coins which belong to the transition period between the French republic and the second empire. One of these is an extremely rare coin which was struck off just the moment of the assumption of the reins of empire by Napoleon III. Only the die for the obverse or head of a new imperial coin had been completed, and by some accident, or possibly by mischievous design, a coin was struck off which bore the head of "Napoleon III., Emperor," on one side, and "French Republic" on the other.

This contradictory coin is of interest to others than numismatists for it symbolizes in a striking way the many sudden changes which have taken place in French politics in the past century.

With the other coin a singular story is connected. While Louis Napoleon was "prince-president," and just before he made himself emperor, a decree was issued ordering a five-franc silver piece to be coined bearing his image.

The dies were made, and one coin was struck off as a sample and sent to the prince-president for approval. But some time passed before he examined it. When at last he gave it his attention he was annoyed to find that he had been represented on the coin with a "love-lock," or hooked lock of hair on the temple, which he did actually wear at that period, but which he thought unsuitable to so dignified and permanent a representation of himself as an effigy upon a coin.

The prince-president sent for the director of the mint, and ordered him to remove the "love-lock." Then he found that his silence with regard to the piece had been taken for approval, and that the stamping of the coins had commenced.

The work was stopped, says the Youth's Companion, and the image was deprived of its undignified lock; but the twenty-three coins that had already been struck off were not destroyed, and are now regarded as of great value.

Foot-Prints on the Path to Health.

Everyone needing a doctor's advice should read one of Dr. Foote's dime pamphlets on "Old Eyes," "Croup," "Rupture," "Phimosis," "Varicocele," Disease of men, Disease of Women, and learn the best means of self-cure. M. Hill Pub. Co., 129 East 28th St., New York.

DO AS A TRAMP DOES.

Stick to Your Immediate Object and Success is Sure to Follow.

A successful business man was asked by a Cincinnati Enquirer man the other day the secret of his success. "Well," said he, "it is all due to some good advice given to me by an old man when I was a boy. I got out of a job one time and went to my old friend for sympathy and advice. He drew his chair up to mine, and, taking one of my hands loosely in his own, said: 'My boy, never be discouraged. Have some confidence in your own ability to tussle with the world. Be independent. You must be like a tramp that is in New York and wants to get to Chicago. After a good deal of trouble he gets on to a freight train, near the engine, maybe. He doesn't ride far before he is seen and put off. Does the tramp give up? No; he simply gets on in the middle of the train, and if put off again goes farther back until at last he is put off the caboose. Then what does he do? Why, he simply waits for another train and tries it over. Now, if you have little troubles, just bide your time and crawl back into favor. If your employer should discharge you, that is no evidence that you have no ability or that you cannot succeed. It may be the best thing in the world for you. Why, some of the most noted novels and famous songs were refused by many smart publishers until at last some one saw their worth and brought them out. Never be discouraged, my son. Just get onto the next train and you will get there all right some time.'"

All Free.

Those who have used Dr. King's New Discovery know its value, and those who have not, now have the opportunity to try it free. Call on the advertised druggist, and get a trial bottle, free. Send your name and address to H. E. Bucklen & Co., Chicago, and get a sample box of Dr. King's New Life Pills free, as well as a copy of Guide to Health and Household instructor, free. All of which is guaranteed to do you good and cost you nothing. For sale by Slocum-Johnson Drug Co.

A MATTER OF FASHION.

English Boys Divide Themselves Among Nine Public Schools.

It is not easy for Americans to understand the extent to which fashion rules in English schools. The full upper class education for Englishmen, according to a writer in the Cosmopolitan, consists in taking a degree at Oxford or Cambridge, preceded by four to six years at one of the great public schools. Dozens of schools would give a man all he wants in the way of education, but to be "comme il faut" he should have been at one of the few crack old schools—Eton, founded in 1440; Harrow, 1571; Winchester, 1387; Rugby, 1567; or at one of the five crack new schools, Cheltenham, 1841; Marlborough, 1843; Wellington, 1853; Clifton, 1860; or Haileybury, 1862.

Among all the schools of England Eton stands easily first in reputation, Harrow second, Winchester third, and before she fell on evil days Rugby was "safe" fourth.

$25,000 in Premiums.

Offered by Liggett & Myers Tobacco Co., of St. Louis, Mo. The one guessing nearest the number of people attending the World's Fair gets $5,000.00, the second $1,000.00, etc. Ten Star tobacco tags entitle you to a guess. Ask your dealer for particulars or send for circular. 116-42

Would Be Worth a Fortune.

During a severe storm, on Columbus' return journey from the new land he had found, he, feeling that his frail ship must go down, committed a narrative of his discovery to the sea. What a rich treasure it would be if it could be fished up in its oil and tar envelope to-day, and given to the world.

"Brace Up"

Is a tantalizing admonition to those who at this season feel all tired out, weak, without appetite and discouraged. But the way in which Hood's Sarsaparilla builds up the tired frame and gives a good appetite, is really wonderful. So we say, "Take Hood's and it will brace you up."

They increase appetite, purify the whole system and act on the liver, Bile Beans Small.

Rupans Tabules: a family remedy.

THE JAPANESE FLIRTATION.

How Lost Hearts Are Recovered in Japan.

"The Japanese are nothing if not progressive," said a traveler who had just returned from the Orient to the San Francisco Call. "American customs are coming into vogue over there, even our methods of flirtation, with some slight modifications, becoming popular. The Japanese maiden is exceedingly coy, and it is difficult for a foreigner to gain an entrance to society, but flirtations are by no means uncommon.

"How? Well, if a young man sees a pretty Japanese girl on the street he may follow her at a respectful distance. Presently he will meet an elderly woman, to whom he must impart the information that he has lost his heart and is miserable. The old woman will ask what has become of his heart, and he must point out the girl, at the same time slipping a quarter into the former's hand. She will disappear and in a few moments return with information that if he will be at a certain fashionable tea house on the following day he may recover his heart. The young maiden will appear with a chaperon, and the young man is at liberty to address her. She will probably meet him often in this way, but always with a protectress, whose vigilance is never relaxed. If the aspiring youth is circumspect, he may eventually call, and so gradually work his way into society."

Flower Seeds Sent Free to Everybody.

The attention of our readers is called to the attractive advertisement of S. H. Moore & Co., publishers of The Ladies' World, New York, in this issue of our paper. They offer to send their charming Ladies' Magazine on trial 3 months for only 12 cents, and to each subscriber is sent *free*, as a premium, 200 varieties of choice flower seeds, also a packet of the celebrated Eckford Sweet Peas, the most popular flower now grown. The concern is thoroughly reliable, their offer most liberal, and our readers should take advantage of it.

Women Who Die Early.

Many of our most beautiful and accomplished ladies die before they have reached the prime of life. Of those who live to middle age only one in two hundred is sound; the other one hundred and ninety-nine are sufferers. Why is it? Self-neglect. The shattered health can be restored; the home made happy and your life lengthened if you commence at once. "Rose buds" have been used for twenty years in the private practice of one of the most eminent physicians of Paris, and will absolutely cure any form of female disease. Price, $1.00 at druggists, or we will forward by mail postpaid. (Send for our little book free.) Leverette Specific Co., 175 Tremont St., Boston, Mass.

UNION PACIFIC — THE OVERLAND ROUTE

TICKETS ON SALE TO OMAHA, KANSAS CITY, ST. PAUL, **Chicago, St. Louis,** AND ALL POINTS **EAST, NORTH AND SOUTH.**

Leaves Heppner, 8 a. m. Arrives 6:50 p. m.

Pullman Sleepers, Colonist Sleepers, Reclining Chair Cars and Diners.

Steamers Portland to San Francisco every four days.

Tickets TO AND FROM Europe.

For rates and general information call on

Depot Ticket Agent,

J. C. HART

Heppner, Oregon.

W. H. HURLBURT, Asst. Gen. Pass. Agt.

254 Washington St., PORTLAND, OREGON.

It is worth the price to every person who even reads a newspaper.—Darlington Journal.

THE JOURNAL REFERS TO

Blue Pencil Rules.

—BY—

A. G. NEVINS.

A Pocket Primer for the use of Reporters, Correspondents and Copy Choppers. Short, simple and practical rules for making and editing newspaper copy, and of equal value to all who wish to write correct English.

Sent on receipt of price. Price 10 cents per copy. ALLEN FORMAN, Publisher. 117 Nassau Street, New York. 125-32

QUICK TIME! —TO— San Francisco

And all points in California, via the Mt. Shasta route of the

Southern Pacific Co.

The great highway through California to all points East and South. Grand Scenic Route of the Pacific Coast. Pullman Buffet Sleepers. Second-class Sleepers

Attached to express trains, affording superior accommodations for second-class passengers.

For rates, tickets, sleeping car reservations, etc., call upon or address

S. KOEHLER, Manager, E. P. ROGERS, Asst. Gen. F. & P. Agt., Portland, Oregon.

National Bank of Heppner.

WM. PENLAND, President. ED. R. BISHOP, Cashier.

TRANSACTS A GENERAL BANKING BUSINESS

COLLECTIONS Made on Favorable Terms.

XECHANGE BOUGHT & SOLD

HEPPNER. tf OREGON

For Boils, Pimples carbuncles, scrofulous sores, eczema, and all other blood diseases, take Ayer's Sarsaparilla

It will relieve and cure dyspepsia, nervous debility, and that tired feeling.

Has Cured Others will cure you.

IF YOU WANT INFORMATION ABOUT **PENSIONS**

Address a letter or postal card to THE PRESS CLAIMS COMPANY, JOHN WEDDERBURN, Managing Attorney, P. O. Box 463. WASHINGTON, D. C.

PENSIONS PROCURED FOR SOLDIERS, CHILDREN, WIDOWS, PARENTS.

Also, for Soldiers and Sailors disabled in the line of duty in the regular Army or Navy since the war. Survivors of the Indian wars of 1832 to 1842, and their widows, **now** entitled. Old and rejected claims a specialty. Thousands entitled to higher rates. Send for new laws. No charge for advice. No fee until successful.

S. P. FLORENCE,

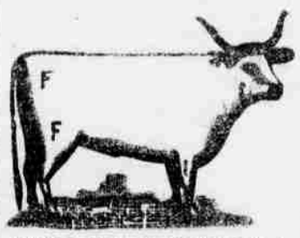

STOCKRAISER!

HEPPNER, OREGON.

Cattle branded and ear marked as shown above. Horses F on right shoulder.

My cattle range in Morrow and Umatilla counties. I will pay $100.00 for the arrest and conviction of any person stealing my stock.

LEGAL ADVERTISEMENTS.

Sale of Mortgaged Chattels.

NOTICE IS HEREBY GIVEN THAT BY virtue of a chattel mortgage made by G. W. Lord and C. P. Lord, in favor of Nelson O. Smead, on the hereinafter described chattels, to secure the sum of $106.50 and interest thereon from October 31, 1891, at the rate of 10 per cent. per annum, and filed in the office of the county clerk of Morrow county, state of Oregon, the undersigned will sell one bay mare, 6 years old, one 4-year old filly and one 2-year old filly, to satisfy the said sum and interest, on Saturday, the 27th day of May, 1893, at the hour of 1 o'clock p. m., in the town of Ione, Morrow county, Oregon.

Dated at Ione, Or., May 18, 1893.

T. J. CARLE, Agent for N. O. Smead, Mortgagee. 128-30

Administratrix Notice.

Estate of Cornelius Driscoll, Deceased.

NOTICE IS HEREBY GIVEN THAT LETters of administration on the estate of Cornelius Driscoll, deceased, were granted to the undersigned on the 10th day of May, 1893, by the probate court of Morrow county.

All persons having claims against said estate are required to exhibit them to me for allowance, at the office of Ellis, Morgan & Lyons, in Heppner, Or., within six months after the date of this notice or they shall be forever barred.

This 10th day of May, 1893.

MARY DRISCOLL, Administratrix. 126-34

Notice of Intention.

LAND OFFICE AT LA GRANDE, OREGON, May 9, 1893. Notice is hereby given that the following-named settler has filed notice of his intention to make final proof in support of his claim, and that said proof will be made before the County Clerk of Morrow Co., Oregon, at Heppner, Oregon, on June 17, 1893, viz.:

MATTHEW CLAY SMITH,

Hd. No. 5846, for the SE¼, Sec. 3, Tp. 2 S., R. 27 EWM.

He names the following witnesses to prove his continuous residence upon and cultivation of, said land, viz.:

Elmer Gentry, Joseph Nelson, W. E. Straight, Troy Phipps, all of Heppner, Or.

A. CLEAVER, Register. 126-33

Notice of Contest.

U. S. LAND OFFICE AT LA GRANDE, OR., April 24, 1893. Complaint having been entered at this office by Charles Ogilvy against Adolphus A. Spicer, for abandoning his homestead entry No. 4497, dated May 22, 1889, upon the S½ SE¼, SE¼ SW¼ Sec. 23, and SW¼ SW¼ Sec. 24, Tp. 1 S, R 32 E. W. M., in Umatilla county, Or., with a view to the cancellation of said entry; the said parties are hereby summoned to appear at the office of Will C. Stimson at Pilot Rock, Oregon, on the 15th day of June, 1893, at 10 o'clock a. m., to respond and furnish testimony concerning said alleged abandonment, to be used at the final hearing in this office on July 15, 1893, at ten o'clock a. m.

It is further ordered that this notice be served by publication for four consecutive weeks, and by posting upon the land as in United States Land cases; said notice being published in the Heppner Gazette, at Heppner, Oregon.

A. C. McCLELLAND, Receiver. 122-32

Notice of Intention.

LAND OFFICE AT THE DALLES, OREGON, May 4, 1893. Notice is hereby given that the following-named settler has filed notice of his intention to make final proof in support of his claim, and that said proof will be made before J. W. Morrow, County Clerk, at Heppner, Or., on June 23, 1893, viz:

ARTHUR STEPHENS,

Of Hardman, Or., Declaratory Statement No. 7197, for the SE¼ NW¼, S½ NE¼ and NW¼ SE¼ of Sec. 20, Tp. 4 S, R. 25 EWM.

He names the following witnesses to prove his continuous residence upon and cultivation of, said land, viz.:

Frank Moreland, of Hardman, Or.; Fred Ashbaugh, of Heppner, Or.; Ed. Moreland and John A. Adams, of Hardman, Or.

JOHN W. LEWIS, Register. 125-35

Notice.

U. S. LAND OFFICE, THE DALLES, OR., April 27, 1893. Complaint having been entered at this office by Aaron Royse, of Morrow Co. against John R. Allen for abandoning his Homestead Entry No. 4166, dated Dec. 19, 1891, upon the NW¼ Section 27, Township 1 N, Range 24 E, in Morrow County Oregon, with a view to the cancellation of said entry, the said parties are hereby summoned to appear at this office on the 24 day of June, 1893 at 10 o'clock A. M., to respond and furnish testimony concerning said alleged abandonment. Frank Kellogg N. P., is authorized to take testimony in this case, at 10 A. M. June 17, 1893 at his office in Heppner Or.

JOHN W. LEWIS, Register. 125-135

Notice of Intention.

LAND OFFICE AT LA GRANDE, OREGON April 27, 1893. Notice is hereby given that the following-named settler has filed notice of his intention to make final proof in support of his claim, and that said proof will be made before the County Clerk of Morrow County, Or. at Heppner, Or., on June 10, 1893, viz:

GEORGE WILLIAM DURAN.

D. S. No. 10363, for Lot 1 and the S½ NE¼, Sec. 3, and S W¼ N W¼, Sec. 4, Tp. 5 S, R 29 E. W. M.

He names the following witnesses to prove his continuous residence upon and cultivation of said land, viz:

Sam Tyler and Harve Tyler, of Heppner Or., Charles Long, of Galloway Or., Fremont Sprowles, of Vinson Or.

A. CLEAVER, Register. 23-33

Cure for Colds, Fevers and General Debility, Small Bile Beans. 25c. per bottle.

One Small Bile Bean every night for a week arouse Torpid Livers. 25c. per bottle.

To aid Digestion take one Small Bile Bean after eating. 25c. per bottle.

Notice of Intention.

LAND OFFICE AT THE DALLES, OREGON, April 17, 1893. Notice is hereby given that the following-named settler has filed notice of his intention to make final proof in support of his claim, and that said proof will be made before W. R. Ellis, U. S. Commissioner at Heppner, Oregon, on Friday, June 9, 1893, viz.:

ARTHUR ANDREWS,

Homestead Application No. 2816, for the SE¼ of Sec. 21, Tp. 1 N, R 26 E. W. M.

He names the following witnesses to prove his continuous residence upon and cultivation of, said land, viz.:

Thad. Armstrong, J. C. Armstrong, Milt Powell and W. B. Finley, all of Alpine, Oregon.

JOHN W. LEWIS, Register. 120-130

Notice of Contest.

U. S. LAND OFFICE AT LA GRANDE, OR., April 24, 1893. Complaint having been entered at this office by Thos. E. Parker against Joseph N. Suiste for abandoning his homestead entry 3964, Dated Oct. 23, 1887, for the E½ NW¼, NW¼ NW¼ Sec. 19 and SE¼ SW¼ Sec. 18, Tp. 6 S, R 32 E. W. M., in Umatilla county, Oregon; with a view to the cancellation of said entry, the said parties are hereby summoned to appear at the office of Will C. Stimson, in Pilot Rock, Oregon, on the 17th day of June, 1893, at 10 o'clock a. m., to respond and furnish testimony concerning said alleged abandonment, to be used at the final hearing in this office on the 17th day of July, 1893, at 10 o'clock a. m.

It is further ordered that this notice be served by publication for four consecutive weeks in the Heppner Gazette, published at Heppner, Oregon, and by posting on the land as in United States Land cases.

A. C. McCLELLAND, Receiver. 122-32

Administrators Notice.

Estate of James S. Breeding, deceased.

NOTICE IS HEREBY GIVEN THAT LETTERS of Administration on the estate of Jas S. Breeding, deceased, were granted to the undersigned on the 4th day of May, 1893 by the county court of Morrow county. All persons having claims against said estate are required to exhibit them to me for allowance, at my place of residence within six months after the date of this notice or they shall be forever barred. This 4th day of May 1893

A. J. BREEDING 124-30

STOCK BRANDS.

While you keep your subscription paid up you can keep your brand in free of charge.

Allyn, T. J., Ione, Or. Horses GG on left shoulder; cattle same on left hip, under bit on right ear, and upper bit on the left; range, Morrow county.

Armstrong, J. C., Alpine, Or.—T with bar under it on left shoulder of horses; cattle same on left hip.

Allison, O. D., Eight Mile, Or.—Cattle brand O D on left hip and horses same brand on right shoulder. Range, Eight Mile.

Adkins, J. J., Heppner, Or.—Horses, JA connected on left flank; cattle, same on left hip.

Ayers, Johnny, Lena, Or.—Horses branded triangle on left hip; cattle same on right hip; also crop off right ear and upper bit on same.

Bartholamew, A. G., Alpine, Or.—Horses branded 7 E on either shoulder. Range in Morrow county.

Bleakman, Geo., Hardman, Or.—Horses, a flag on left shoulder; cattle same on right shoulder.

Bannister, J. W., Hardman, Or.—Cattle branded B on left hip and thigh; split in each ear.

Brenner, Peter, Gooseberry Oregon—Horses branded P B on left shoulder. Cattle same on right side.

Burke, M St C, Long Creek, Or—On cattle, MAY connected on left hip, crop off left ear, under half crop off right. Horses, same brand on left shoulder. Range in Grant and Morrow county.

Brosman, Jerry, Lena, Or.—Horses branded 7 on right shoulder; cattle B on the left side. Left ear half crop and right ear upper slope.

Barton, Wm., Lexington, Or.—Horses, J B on right thigh; cattle same on right hip; split in each ear.

Brown, Isa, Lexington, Or. Horses IB on the right stifle; cattle same on right hip; range, Morrow county.

Brown, J. P., Heppner, Or.—Horses and cattle branded S with ox-yoke above on left shoulder.

Brown, J. C., Heppner, Or.—Horses, circle C with dot in center on left hip; cattle, same.

Brown, W. J., Lena, Oregon. Horses W bar over it, on the left shoulder. Cattle same on left hip.

Boyer, W. G., Heppner, Or.—Horses, box brand on right hip cattle, same, with split in each ear.

Borg, P. O., Heppner, Or.—Horses, P B on left shoulder; cattle, same on left hip.

Brownlee, W. J., Fox, Or.—Cattle, JB connected on left side; crop on left ear and two splits and middle piece cut out on right ear; on horses same brand on the left thigh; Range in Fox valley, Grant county.

Carsner Warren, Wagner, Or.—Horses branded O on right stifle; cattle ☰ (three bars) on right ribs, crop and split in each ear. Range in Grant and Morrow counties.

Cain, E., Caleb, Or.—Y D on horses on left stifle U with quarter circle over it, on left shoulder and on left stifle on all colts under 5 years; on left shoulder only on all horses over 5 years. All range in Grant county.

Clark, Wm. H., Lena, Or.—Horses WHC connected, on left shoulder; cattle same on right hip. Range Morrow and Umatilla counties.

Cate, Chas. R., Vinson or Lena, Or. Horses H C on right shoulder; cattle same on right hip. Range Morrow and Umatilla counties.

Cecil, Wm., Douglas, Or.; horses J C on left shoulder; cattle same on left hip, waddles on each jaw and two bits in the right ear.

Curl, T. H., John Day, Or.—Double cross on each hip on cattle, swallow fork and under bit in right ear, split in left ear. Range in Grant county. On sheep, inverted A and spear point on shoulder. Ear marked ewes, crop on left ear, pouched upper bit in right. Wethers, crop in right and under half crop in left ear. All range in Grant county.

Cook, A. J., Lena, Or.—Horses, 90 on right shoulder. Cattle, same on right hip; ear mark square crop off left and split in right.

Currin, R. Y., Currinsville, Or.—Horses, ☒ on left stifle.

Cox Ed. S., Hardman, Or.—Cattle, C with in center; horses, CE on left hip.

Cochran, R. E., Monument, Grant Co., Or.—Horses branded circle with bar beneath, on left shoulder; cattle same brand on both hips, mark under slope both ears and dewlap.

Chapin, H., Hardman, Or.—Horses branded ⊃ on right hip. Cattle branded the same.

Dickens, Ebb—Horses branded with three tines fork on left stifle. Cattle same on left side.

Doonan, Wm., Heppner, Or.—Horses branded OO with bar over them, on left shoulder; cattle same on left hip.

Douglass, W. M., Galloway, Or.—Cattle, R D on right side, swallow-fork in each ear; horses, R D on left hip.

Douglas, O. T., Douglas, Or—Horses TD on the right stifle; cattle same on right hip.

Duncan, W. P., John Day, Or.—Quarter circle W on right shoulder, both on horses and cattle. Range Grant county.

Ely, J. B. & Sons, Douglas, Or.—Horses branded ELY on left shoulder, cattle same on left hip. hole in right ear.

Elliott, Wash., Heppner, Or. Diamond on right shoulder.

Emery, C. S., Hardman, Or.—Horses branded ⊃ (reversed C with tail) on left shoulder; cattle same on right hip. Range in Morrow county.

Fleck, Jackson, Heppner, Or.—Horses, 7F connected on right shoulder; cattle same on right hip. Ear mark, hole in right and crop off left.

Florence, L. A., Heppner, Or.—Cattle, LF on right hip; horses F with bar under on right shoulder.

Florence, S. P. Heppner, Or.—Horses, F on right shoulder; cattle, F on right hip or thigh.

French, George, Heppner, Or.—Cattle branded WF, with bar over it, on left side; crop off left ear. Horses, same brand on left hip.

Gay, Henry, Heppner, Or.—GAY on left shoulder.

Gilman-French, Land and Live Stock Co., Fossil, Or.—Horses, anchor S on left shoulder; vent, same on left stifle. Cattle, same on both hips ear marks, crop off right ear and underbit in left. Range in Gilliam, Grant, Crook and Morrow counties.

Gentry, Elmer, Echo, Or.—Horses branded H S, with a quarter circle over it, on left stifle Range in Morrow and Umatilla counties.

Gilfeather, J. C., Prairie City, Or.—On horses, O-O on left shoulder and stifle; cattle, on right side. Range in Grant county.

Hayes, Geo., Lena, Or. Brand JH connected, with quarter circle over it, on left shoulder.

Hiatt A. B., Ridge, Or.—Cattle, round-top A with quarter circle under it on the right hip. Range in Morrow and Umatilla counties.

Hinton & Jenks, Hamilton, Or—Cattle, two bars on either hip; crop in right ear and split in left. Horses, J on right thigh. Range in Grant county.

Hughes, Samuel, Wagner, Or—⅃ (T F L connected) on right shoulder on horses; on cattle, on right hip and on left side, swallow fork in right ear and slit in left. Range in Haystack district, Morrow county.

Hale, Milton, Wagner, Or.—Horses branded -O- (circle with parallel tails) on left shoulder. Cattle same on left hip; also large circle on left side.

Hall, Edwin, John Day, Or.—Cattle E H on right hip; horses same on right shoulder. Range in Grant county.

Howard, J L, alloway, Or.—Horses, ⊤ (cross with bar above it) on right shoulder; cattle same on left side. Range in Morrow and Umatilla counties.

Hughes, Mat, Heppner, Or.—Horses, shaded heart on the left shoulder. Range Morrow Co.

Hunsaker, B A, Wagner, Or.—Horses, 9 on left shoulder; cattle, 9 on left hip.

Hardisty, Albert, Nye, Oregon—Horses, A H connected, on left shoulder; Cattle on the left hip, crop off left ear.

Humphreys, J M, Hardman, Or.—Horses, H on left flank.

Hayes, J. M., Heppner, Or.—Horses, wineglass on left shoulder cattle, same on right hip.

Huston, Luther, Eight Mile, Or.—Horse H on the left shoulder and heart on the left stifle Cattle same on left hip. Range in Morrow county.

Ivy, Alfred, Lexington, Or.—Cattle I D on right hip, crop off left ear and bit in right, Horses same brand on left shoulder Range in Grant county.

Junkin, S. M., Heppner, Or—Horses, horseshoe J on left shoulder. Cattle, the same. Range on Eight Mile.

Johnson, Felix, Lena, Or.—Horses, circle T on left stifle; cattle, same on right hip, under half crop in right and split in left ear

Jenkins, D W., Mt. Vernon, Or.—J on horses on left shoulder; on cattle, J on left hip and two smooth crops on both ears. Range in Fox and Bear valleys

Kenny, Mike, Heppner, Or.—Horses branded KNY on left hip cattle same and crop off left ear; under slope on the right

Kirk, J. T., Heppner, Or.—Horses 69 on left shoulder; cattle, 69 on left hip.

Kirk, J C, Heppner, Or.—Horses, 17 on either flank; cattle 17 on right side.

Kirk, Jesse, Heppner, Or.; horse 11 on left shoulder; cattle same on right side, underbit on right ear.

Kumberland, W. G., Mount Vernon, Or.—I L on cattle on right and left sides, swallow fork in left ear and under crop in right ear. Horses same brand on left shoulder. Range in Grant county.

Keeney, Eli, Heppner, Or.—Horses J L and ace of clubs on left stifle. Range in Umatilla and Morrow counties

Leahey, J W, Heppner Or.—Horses branded L and A on left shoulder; cattle same on left hip; wattle over right eye three slits in right ear.

Lofton, Stephen, Fox, Or.—S L on left hip on cattle, crop and split on right ear. Horses same brand on left shoulder. Range Grant county.

Lieallen, John W., Lexington, Or.—Horses branded half-circle J L connected on left shoulder. Cattle, same on left hip. Range, near Lexington.

Lord, George, Heppner, Or.—Horses branded double B connected Sometimes called a swing B, on left shoulder.

Markham, A. M., Heppner, Or.—Cattle large M on left side both ears cropped, and split in both Horses M on left hip. Range, Clark's canyon.

Minor, Oscar, Heppner Or.—Cattle, M D on right hip; horse M on left shoulder.

Morgan, S. N., Heppner, Or.—Horses, M) on left shoulder cattle same on left hip.

McCumber, Jas A, Echo, Or.—Horses, M with bar over on right shoulder.

Mann, S. H., Lena, Or.—Horses—old mares ZZ on right hip; young stock, small zz on left shoulder

Morgan, Thos., Heppner, Or.—Horses, circle T on left shoulder and left thigh; cattle, Z on right thigh.

Mitchell, Oscar, Ione, Or.—Horses, 77 on right hip; cattle, 77 on right side.

McLaren, D. G., Brownsville, Or.—Horses, Figure 5 on each shoulder; cattle, M2 on hip

McKern, W. J., Mount Vernon, Or.—XI on cattle on right hip, crop in right ear, half crop in left same brand on horses on left hip. Range in Grant county.

McCarty, David H., Echo, Or. Horses branded DM connected, on the left shoulder; cattle same on hip and side.

McGirr, Frank, Fox Valley, Or.—Mule shoe with toe-cork on cattle on ribs and under in each ear; horses same brand on left stifle.

McHaley, G. V., Hamilton, Or.—On Horses, 8 with half circle under on left shoulder; on Cattle, four bars connected on top on the right side Range in Grant County.

Neal, Andrew, Lone Rock, Or.—Horses A N connected on left shoulder; cattle same on both hips.

Nordyke, E., Silverton, Or.—Horses, circle 7 on left thigh; cattle, same on left hip.

Oliver, Joseph, Canyon City, Or.—A 2 on cattle on left hip; on horses, same on left thigh. Range in Grant county

Oller, Perry, Lexington, Or.—P O on left shoulder.

Olp, Herman, Prairie City, Or.—On cattle, O LP connected on left hip; horses on left stifle and wattle on nose. Range in Grant county.

Pearson, Olaus, Eight Mile, Or.—Horses, quarter circle shield on left shoulder and 24 on left hip. Cattle, fork in left ear, right cropped. 24 on left hip. Range on Eight Mile.

Parker & Gleason, Hardman, Or.—Horses 1P on left shoulder.

Piper, Ernest, Lexington, Or.—Horses branded E (L E connected) on left shoulder; cattle same on right hip. Range, Morrow county.

Piper, J. H., Lexington, Or. Horses, J E connected on left shoulder; cattle, same on left hip, under bit in each ear.

Pettye, A. C., Ione, Or.; horses diamond P on shoulder; cattle, J H J connected, on the left hip, upper slope in left ear and slip in the right.

Powell, John T., Dayville, Or—Horses, J P connected on left shoulder. Cattle OK connected on left hip, two under half crops, one on each ear, wattle under throat. Range in Grant county.

Rickard, G. D., Canyon City, Or.—F C on left shoulder, on horses only. Range Canyon creek and Bear valley, Grant county.

Rood, Andrew, Hardman, Or.—Horses, square cross with quarter-circle over it on left stifle.

Reninger, Chris, Heppner, Or.—Horses, C R on left shoulder.

Rice, Dan, Hardman, Or.; horses, three panel worm fence on left shoulder; cattle, D A N on right shoulder. Range near Hardman.

Royse, Aaron, Heppner, Or—Horses, plain V on left shoulder; cattle, same, brand reversed on right hip and crop off right ear. Range in Morrow county.

Rush Bros., Heppner, Or.—Horses branded X on the right shoulder; cattle, IX on the left hip crop off left ear and dewlap on neck. Range in Morrow and adjoining counties.

Rust, William, Pendleton, Or.—Horses R on left shoulder; cattle, R on left hip, crop off right ear, underbit on left ear. Sheep, R on wethers, round crop off righ ear. Range Umatilla and Morrow counties.

Reaney, Andrew, Lexington, Or.—Horses branded A R on right shoulder, vent quarter circle over brand; cattle same on right hip. Range Morrow county.

Royse, Wm. H., Dairyville, Or—HR connected with quarter circle over top on cattle on right hip and crop off right