OF	The young—how to choose the best one to marry;	IN TWO
COURSE	The married—how to be happy in marriage;	DAYS
YOU	The fond parent—how to have prize babies;	ONE
WANT	The mother—how to have them without pain;	AGENT
TO	The childless—how to be fruitful and multiply;	SOLD
KNOW	The curious—how they "growed" and came to be;	42
WHAT	The healthy—how to enjoy life and keep well;	AND HE
EVERY	The invalid—how to get well again speedily;	SAVED
BODY	The imprudent—how to regain wasted energy.	$1,100
OUGHT	All who want knowledge that is of most worth	IN ONE
TO	Find it in Dr. Foote's "Plain Home Talk."	YEAR.
KNOW.	1,000 pages, 200 cuts, 24 col. plates; 200 recipes;	500,000
READ	Reduced from $3.25 to $1.50; circulars free.	COPIES
P. H. T.	Murray Hill Book Co., 129 E. 28th St., New York.	SOLD.

Human Wonders, Freaks, Diseases

New Pamphlet by Dr. F. B. Foote, Jr. 224 pages, 42 illustrations; in two parts.

1. SEVEN WONDERS OF MAN AND SOME OF HIS FREAKS, an illustrated lecture on the outlines of popular physiology, more briefly and clearly presented than ever before, and explaining many curious and unusual or popular freaks.

2. AUTO-TOX-EMIA, OR SELF-POISONED BLOOD, explaining the origin, prevention and treatment of a variety of chronic diseases, such as malaria, sclerosis, neuralgia, catarrh, rheumatism, Bright's disease, eyesight, deafness, etc.

This pamphlet describes and pictures the intricate human vital machinery, instructs how to keep it in running order, shows the disorders causing common diseases, suggests what's to be done for relief, and will enable every reader to pilot himself safely through straits in the sea of life that beset all and unfortunately wreck many.

☞ All new subscribers and prompt renewals during the month of April will be presented with a free copy of this as a premium.

The Keeley Institute —OF— **OREGON**

For the Cure of Liquor, Opium and Tobacco Habits

It is located at Forest Grove, Or., *The Most Beautiful Town on the Coast.*

Call at the GAZETTE office for particulars. Strictly confidential. Treatment private and sure cure.

GREAT SPEAR HEAD CONTEST.

CHEW

THE P. J. SORG CO. SPEAR HEAD

SPEAR HEAD

—AND—

SAVE THE TAGS.

One Hundred and Seventy-Three Thousand Two Hundred and Fifty Dollars,

$173,250.00

In Valuable Presents to be Given Away in Return for

SPEAR HEAD TAGS.

1,155	STEM WINDING ELGIN GOLD WATCHES	$34,650 00
5,775	FINE IMPORTED FRENCH OPERA GLASSES, MOROCCO BODY, BLACK ENAMEL TRIMMINGS, GUARANTEED ACHROMATIC	28,875 00
23,100	IMPORTED GERMAN, BUCKHORN HANDLE, FOUR BLADED POCKET KNIVES	23,100 00
115,500	ROLLED GOLD WATCH CHARM ROTARY TELESCOPE TOOTH PICKS	57,750 00
115,500	LARGE PICTURES (14 x 28 inches) IN ELEVEN COLORS, for framing, no advertising on them	28,875 00
261,030	**Prizes, amounting to**	$173,250 00

The above articles will be distributed, **by counties,** among parties who chew SPEAR HEAD Plug Tobacco, and return to us the **TIN TAGS** taken therefrom.

We will distribute **226** of these prizes in **this county** as follows:

To THE PARTY sending us the greatest number of SPEAR HEAD TAGS from **this county** we will give ... 1 GOLD WATCH.

To the FIVE PARTIES sending us the next greatest number of SPEAR HEAD TAGS, we will give to each, 1 OPERA GLASS ... 5 OPERA GLASSES.

To the TWENTY PARTIES sending us the next greatest number of SPEAR HEAD TAGS, we will give to each 1 POCKET KNIFE ... 20 POCKET KNIVES.

To the ONE HUNDRED PARTIES sending us the next greatest number of SPEAR HEAD TAGS we will give to each 1 ROLLED GOLD WATCH CHARM TOOTH PICK ... 100 TOOTH PICKS.

To the ONE HUNDRED PARTIES sending us the next greatest number of SPEAR HEAD TAGS we will give to each 1 LARGE PICTURE IN ELEVEN COLORS ... 100 PICTURES.

Total number of Prizes for this county ... 226

CAUTION.—No Tags will be received before January 1st, 1894, nor after February 1st, 1894. Each package containing tags must be marked plainly with Name of Sender, Town, County, State, and Number of Tags in each package. All charges on packages must be prepaid.

READ.—SPEAR HEAD possesses more qualities of intrinsic value than any other plug tobacco produced. It is the sweetest, the toughest, the richest. **SPEAR HEAD** is absolutely, positively and **distinctively** different in flavor **from any other** plug tobacco. A trial will convince the most skeptical of this fact. It is the largest seller of any similar shape and style on earth, which proves it has caught the popular taste and pleases the people. Try it, and participate in the contest for prizes. See that a **TIN TAG** is on every 10 cent piece of SPEAR HEAD you buy. Send in the tags, no matter how small the quantity. Very sincerely,

THE P. J. SORG COMPANY, MIDDLETOWN, O.

A list of the people obtaining these prizes in this county will be published in this paper immediately after February 1st, 1894.

DON'T SEND ANY TAGS BEFORE JANUARY 1st, 1894.

FOR SALE.

HARNESS-SHOP, stock and fixtures. Good business; established in the midst of a good farming and stock-raising country. Also for sale a good house and two lots with or without the business property. For further information address Gazette, Heppner, Or. 483 tf

It is worth the price to every person who even reads a newspaper.—Darlington Journal.

THE JOURNAL REFERS TO

Blue Pencil Rules.

—BY—

A. G. NEVINS.

A Pocket Primer for the use of Reporters, Correspondents and Copy Choppers. Short, simple and practical rules for making and editing newspaper copy, and of equal value to all who wish to write correct English.

Sent on receipt of price. Price 10 cents per copy. ALLEN FORMAN, Publisher. 317 Nassau Street, New York 125-32

WANTED. *SALESMEN.*

Local and Traveling.

To represent our well-known house. You need no capital to represent a firm that warrants nursery stock first class and true to name. WORK ALL THE YEAR. $100 per month to the right man. Apply quick, stating age.

L. L. MAY & CO., Nurserymen, Florists and Seedsmen, 127-27 St. Paul, Minn. (This house is responsible.)

SHOEMAKER.—Ed. Birbeck, a shoemaker and repairer of many years' experience, has just located in the Abrahamsick building, on May street, where he is prepared to do everything in his line. Mr. Birbeck is strictly a first-class workman and warrants all work. Give him a call 14wtf

Piso's Remedy for Catarrh is the Best, Easiest to Use, and Cheapest. **CATARRH** Sold by Druggists or sent by mail, 50c. E. T. Hazeltine, Warren, Pa.

S. P. FLORENCE,

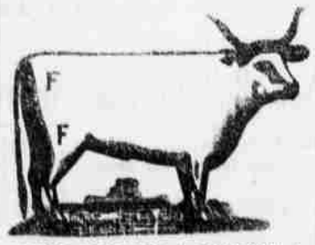

STOCKRAISER!

HEPPNER, OREGON.

Cattle branded and ear marked as shown above. Horses F on right shoulder.

My cattle range in Morrow and Umatilla counties. I will pay $100.00 for the arrest and conviction of any person stealing my stock.

INTELLIGENT INSECTS.

South American Ants That Cultivate Grass, Own Slaves and Use Umbrellas.

A recent lecturer on ants and their ways described those of South America, who build immense structures and provide space for the storage of grain. Wood ants, inhabiting hardwood trees, divide their houses into forty compartments. Noticing the mining ants, the lecturer said much might be learned from their cleanly habits and their wonderful sanitary arrangements. Some kinds of ants do not keep cows, but live entirely on grain. Mr. Plunket gave some facts about their interesting harvesting operations — stating that they planted and cultivated a kind of grass called the rice and were so advanced in civilization that malting was understood by them. Then there are mushroom growing ants who cultivate fungus, and others again who use umbrellas. Several species make raids on the black ants, rob them of their larvæ and compel the poor black ants to be their slaves. In the burying of their dead ants show wonderful intelligence, having cemeteries, and even bury their slaves in a different place from their masters, and are quite up in funeral pageantry. In conclusion the lecturer said that much could be learned from ant life, in their wonderful government, sanitary arrangements, common brotherhood, nursing and care of the young, temperance and love of fresh air.

W. F. Llesching, writing in the new number of the Selborne Society's Magazine on ants in Ceylon, says he saw one day a string of ants streaming forth, evidently in search of "pastures new." He flicked away the leader and waited to see the result. An immediate halt was made by the foremost ants, and a scene of the utmost confusion ensued. The ants from behind kept arriving at the scene of the catastrophe and there was soon a black crowd of ants huddling and jostling one another. Some detached themselves from the main group and took a turn round, trying to find traces of their leader. At last the tail end of the line arrived, and after brief consultation they all started off again, and a line soon began to unravel itself from the tangled mass, moving back to the hole from which the whole company had so lately started on "pleasure bound or labor all intent."

Foot-Prints on the Path to Health.

Everyone needing a doctor's advice should read one of Dr. Foote's dime pamphlets on "Old Eyes," "Croup," "Rupture," "Phimosis," "Varicocele," Disease of men, Disease of Women, and learn the best means of self-cure. M. Hill Pub. Co., 129 East 28th St., New York.

A Frank Pope.

Pope Pius the Ninth once granted an audience to a French lady of high station who threw herself at his feet and devoutly thanked him for the restoration of her health. "But how have I done it?" inquired the pope. "I procured a stocking that belonged to your holiness," she replied. "One of my stockings?" "Yes; I put the talisman on my diseased foot and it has been completely cured." "Madam," replied the pope, a little maliciously, "fortune has been very kind to you. You need only put on one of my stockings and your foot is healed, while I put on both my stockings every morning and I can hardly walk."

How's This!

We offer one hundred dollars reward for any case of catarrh that can not be cured by Hall's Catarrh Cure

F. J. CHENEY & CO Props., Toledo, O.

We, the undersigned, have known F. J. Cheney for the last 15 years, and believe him perfectly honorable in all business transactions and financially able to carry out any obligation made by their firm.

West & Truax, wholesale druggists Toledo O.

Walding Kinnan & Marvin, wholsale druggists Toledo, Ohio.

Halls Catarrh Cure is taken internally acting directly upon the blood and mucous surfaces of the system. Price 75c. per bottle. Sold by all druggists Testimonials free.

The First Pensions.

The first pensions ever granted by the United States were provided for in bills introduced in congress in 1778. On May 15, 1778, congress passed a bill granting that "all officers who shall serve to the close of the war shall receive half pay for seven years thereafter, and all private soldiers shall secure a remand of eighty dollars."

$25,000 in Premiums.

Offered by Liggett & Myers Tobacco Co., of St. Louis, Mo. The one guessing nearest the number of people attending the World's Fair gets $5,000.00, the second $1,000.00, etc. Ten Star tobacco tags entitle you to a guess. Ask your dealer for particulars or send for circular. 116-42

A COMMON ERROR.

Few Remember the Discoverer of the Pacific Ocean.

Why is it that well-informed people so persistently forget the name of the man who first discovered the Pacific ocean? asks the New York Tribune. In the songs of poets and the speech of emperors poor Vasco Nunez de Balboa is forgotten and his achievement ascribed to almost anybody else. Keats, "on looking into a volume of Chapman's Homer," thought of the oceans and the stars, and sang:

Then felt I like some watcher of the skies
When a new planet swims into his ken,
Or like stout Cortez, when with eagle eyes
He gazed at the Pacific, all his men
Gazed at each other with a wild surmise,
Silent upon a peak in Darien.

Now comes the German emperor, and credits Sir Francis Drake with having first seen the "great water." For the benefit of emperors, poets "and sich" it may be stated that the first European to see the Pacific ocean from the American continent was Vasco Nunez de Balboa, who beheld it from the eminence now known as Mount Culebra, about half way across the isthmus of Panama. Neither Cortez nor Sir Francis Drake had any share in his achievement.

Guaranteed Cure.

We authorize our advertised druggist to sell Dr. King's New Discovery for consumption, coughs and colds, upon this condition. If you are afflicted with a cough, cold or any lung, throat or chest trouble, and will use this remedy as directed, giving it a fair trial, and experience no benefit, you may return the bottle and have your money refunded. We could not make this offer did we not know that Dr. King's New Discovery could be relied on. It never disappoints. Trial bottles free at Slocum Johnson Drug Co. Large size 50c, and $1.00.

They increase appetite, purify the whole system and act on the liver, little Beans *Small.* Ripans Tabules cure scrofula.

CONCERNING THE STARS.

The Word "Fixed" Applied to Heavenly Bodies Gives a Wrong Impression.

Astronomers tell us that the term "fixed" applied to the stars is a mistake for it is now known that there is not a fixed star in the heavens, and probably no such condition as absolute rest in the universe. All the stars are in motion and some of them are moving at the rate of two hundred and fifty thousand miles an hour, or more that thrice the velocity of our earth on its orbit. It might be thought that this constant motion would produce continual changes in the stellar relations and alter the face of the heavens every few years. But the vast distances at which the stars are set from us destroy the visual effect of their motion, and preserve the unchanging aspect of the heavens. None of the constellations have suffered a dislocation in three thousand years. Sirius, Arcturus and the Pleiades are still in their places. Although the eighty-one stars in Orion have ever been in motion, each without relation to any other, the mighty figure is as it appeared to the man of Uz forty centuries ago.

A Leader.

Since its first introduction, Electric Bitters has gained rapidly in popular favor, until now it is clearly in the lead among pure medicinal tonics and alteratives—containing nothing which permits its use as a beverage or intoxicant, it is recognized as the best and purest medicine for all ailments of stomach, liver or kidneys. It will cure sick headache, indigestion, constipation, and drive malaria from the system. Satisfaction guaranteed with each bottle or the money will be refunded. Sold by Slocum-Johnson Drug Co.

How Names Grow.

It is currently related in New Bedford that several generations ago a ship was wrecked near there and only one boy saved. As they did not know his name, they called him Johnny Crapaud, and the descendant of this boy was congressman from Massachusetts, Hon. Mr. Crapo. To these may be added, says American Notes and Queries, the case of Judge Poland, of Vermont, of whom the story is told that his family were Poles and bore an unpronounceable surname; they were called the "Poles" and the "Polanders," so that the name gradually crystallized into "Poland." There is also the name common in the south, "Dabney," which is supposed by the aristocratic owners to be a corruption of the French "D'Aubigne," and probably first imported by some noble Huguenot exile.

$25,000 IN REWARDS.

Seventh Half-Yearly Literary Competition of The Canadian Agriculturist.

In accordance with their usual custom for some years past, the publishers of that old and reliable publication, the Canadian Agriculturist, now presents its 7th Great Half-Yearly Literary Competition to the people of the United States and Canada. This competition will close May 30, 1893, (15 days thereafter being allowed for letters to reach us from distant points). The following is the prize list:

1st Grand Prize		$2,500 in Gold
2nd "	"	1,000 in Gold
3rd "	"	500 in Gold
4th "	"	250 in Gold
5th "	"	100 in Gold

5,000 Elegant Silver Tea Services, Pianos, Organs, Gold Watches, &c., &c., making a total of over 10,000 prizes.

HOW TO SECURE A PRIZE.—Take a few sheets of paper and make all the words you can out of letters contained in the words, "COLUMBIAN EXPOSITION," and send them to us, enclosing one dollar for six month's subscription to the Agriculturist or the Ladies' Home Magazine—two of the best home monthlies in the world.

RULES—1. Foreign words are not allowed. 2. Letters cannot be used oftener than they appear in the two words, "Columbian Exposition." 3. Names of places and persons barred.

All lists containing over 100 correct words will receive a valuable special prize. Send postal card for list of prize winners in former competitions. Address,

THE AGRICULTURIST PUB. CO., Peterborough, Canada.

State Bed of a King.

The state bed of Sobieski, king of Poland, was "made of Smyrna gold braid, embroidered in turquoises with verses from the koran. Its supports were of silver gilt, beautifully chased, and profusely set with enameled and jeweled medallions. It had been taken from Turkish camp before Vienna, and standard of Mohammed stood under

Flower Seeds Sent Free to Everybody.

The attention of our readers is called to the attractive advertisement of S. H Moore & Co., publishers of The Ladies' World, New York, in this issue of our paper. They offer to send their charming Ladies' Magazine on trial 3 months for only 12 cents, and to each subscriber is sent *free*, as a premium, 200 varieties of choice flower seeds, also a packet of the celebrated Eckford Sweet Peas, the most popular flower now grown. The concern is thoroughly reliable, their offer most liberal, and our readers should take advantage of it.

Fat People.

The only safe and reliable treatment for obesity, or superfluous fat, is the "Leverette" Obesity Pills, which gradually reduce the weight and measurement. No injury or inconvenience—leaves no wrinkles—acts by absorption. This cure is founded upon the most scientific principles, and has been used by one of the most eminent physicians of Europe in his private practice "for five years" with the most gratifying results. Mr. Henry Perkins, 29 Union Park, Boston, writes: "From the use of the 'Leverette' obesity pills my weight has been reduced ten pounds in three weeks and my general health is very much improved. The principles of your treatment are fully indorsed by my family physician. In proof of my gratitude I herewith give you permission to use my name if you desire to do so." Price $2.00 per package, or three packages for $5.00 by mail. All orders supplied direct from our office. The LEVERETTE SPECIFIC CO., 175 Tremont Street Boston, Mass.

There's Nothing Cheap About it.

Dr. Drummond's Lightning Remedy for rheumatism is put in large bottles, and the price five dollars a bottle. It cures every time. All the cheap remedies put together are not worth one bottle of Dr. Drummond's Lightning Remedy, and any sufferer will bear witness to that fact, and any druggist who has sold it is ready and willing to offer evidence. It will go direct to the seat of pain and relieve at once. Sent to any address prepaid on receipt of price. Drummond Medicine Co., 48-50 Maiden Lane, New York. Agents wanted. 26

DRUNKENNESS, or the LIQUOR HABIT Cured at Home in Ten Days by Administering Dr. Haines' Golden Specific.

It can be given in a glass of beer, a cup of coffee or tea, or in food, without the knowledge of the patient. It is absolutely harmless, and will effect a permanent and speedy cure, whether the patient is a moderate drinker or an alcoholic wreck. It has been given in thousands of cases, and in every instance a perfect cure has followed. It never fails. The system once impregnated with the specific, it becomes an utter impossibility for the liquor appetite to exist. Cures guaranteed. 48 page book of particulars free. Address the GOLDEN SPECIFIC CO., 185 Race Street, Cincinnati, Ohio.

For Bilious Attacks

heartburn, sick headache, and all disorders of the stomach, liver, and bowels,

Ayer's Cathartic Pills

are the safest, surest, and most popular medicine for family use.

Dr. J. C. Ayer & Co.

Every Dose Effective.

IF YOU WANT INFORMATION ABOUT

PENSIONS

Address a letter or postal card to THE PRESS CLAIMS COMPANY, JOHN WEDDERBURN, - - Managing Attorney, P. O. Box 463, WASHINGTON, D. C.

PENSIONS PROCURED FOR SOLDIERS, WIDOWS, CHILDREN, PARENTS.

Also, for Soldiers and Sailors disabled in the line of duty in the **regular** Army or Navy **since** the war. Survivors of the Indian wars of 1832 to 1842, and their widows, **now** entitled. Old and rejected claims a specialty. Thousands entitled to higher rates. Send for new laws. No charge for advice. No fee until successful.

TICKETS ON SALE TO OMAHA, KANSAS CITY, ST. PAUL, **Chicago, St. Louis,** AND ALL POINTS **EAST, NORTH AND SOUTH.**

Leaves Heppner, 8 a. m. Arrives 6:50 p. m.

Pullman Sleepers, Colonist Sleepers.

Reclining Chair Cars and Diners.

Steamers Portland to San Francisco every four days.

Tickets TO AND FROM Europe.

For rates and general information call on

Depot Ticket Agent,

J. C. HART

Heppner, Oregon.

W. H. HURLBURT, Asst. Gen. Pass. Agt.

254 Washington St., PORTLAND, OREGON.

QUICK TIME! —TO— **San Francisco**

And all points in California, via the Mt. Shasta route of the

Southern Pacific Co.

The great highway through California to all points East and South. Grand Scenic Route of the Pacific Coast. Pullman Buffet Sleepers. Second-class Sleepers

Attached to express trains, affording superior accommodations for second-class passengers.

For rates, tickets, sleeping car reservations, etc., call upon or address

R. KOEHLER, Manager, E. P. ROGERS, Asst. Gen. F & P. Agt., Portland, Oregon.

LEGAL ADVERTISEMENTS.

Notice of Contest.

U. S. LAND OFFICE AT LA GRANDE, OR., April 24, 1893. Complaint having been entered at this office by Thos. E. Parker against Joseph N. Soliste for abandoning his homestead entry 3964, Dated Oct. 23, 1887, for the E½ NW¼, NW¼ NW¼ sec. 10 and SE¼ SW¼ sec. 18, Tp. 6 S, R 32 E. W. M., in Umatilla county, Oregon: with a view to the cancellation of said entry, the said parties are hereby summoned to appear at the office of Will C. Stimson, in Pilot Rock, Oregon, on the 17th day of June, 1893, at 10 o'clock a. m., to respond and furnish testimony concerning said alleged abandonment, to be used at the final hearing in this office on the 17th day of July, 1893, at 10 o'clock a. m.

It is further ordered that this notice be served by publication for four consecutive weeks in the Heppner Gazette, published at Heppner, Oregon, and by posting on the land as in United States Land cases. A. C. MCCLELLAND, Receiver. 122-32

Administrators Notice.

Estate of James S. Breeding, deceased.

NOTICE IS HEREBY GIVEN THAT LETTERS of Administration on the estate of Jas. S. Breeding, deceased, were granted to the undersigned on the 4th day of May, 1893 by the county court of Morrow county. All persons having claims against said estate are required to exhibit them to me for allowance, at my place of residence within six months after the date of this notice or they shall be forever barred. This 4th day of May 1893. A. J. BREEDING. 124-30

STOCK BRANDS.

While you keep your subscription paid up you can keep your brand in free of charge.

Allyn, T. J., Ione, Or. Horses GG on left shoulder; cattle same on left hip, under bit on right ear, and upper bit on the left; range, Morrow county.

Armstrong, J. C., Alpine, Or.—T with bar under it on left shoulder of horses; cattle same on left hip.

Allison, O. D., Eight Mile, Or.—Cattle brand, O D on left hip and horses same brand on right shoulder. Range, Eight Mile.

Adkins, J. J., Heppner, Or.—Horses, JA connected on left flank; cattle, same on left hip.

Ayers, Johnny, Lena, Or.—Horses branded triangle on left hip; cattle same on right hip; also crop off right ear and upper bit on same.

Bartholamew, A. G., Alpine, Or.—Horses branded 7 E on either shoulder. Range in Morrow county.

Bleakman, Geo., Hardman, Or.—Horses, a flag on left shoulder; cattle same on right shoulder.

Bannister, J. W., Hardman, Or.—Cattle branded B on left hip and thigh; split in each ear.

Brenner, Peter, Gooseberry Oregon—Horses branded P B on left shoulder. Cattle same on right side.

Burke, M St C, Long Creek, Or—On cattle, MAY connected on left hip, crop off left ear, under half crop off right. Horses, same brand on left shoulder. Range in Grant and Morrow county.

Brosman, Jerry, Lena, Or.—Horses branded 7 on right shoulder; cattle B on the left side. Left ear half crop and slit in right ear upper slope.

Barton, Wm., Heppner, Or.—Horses, J B on right thigh, cattle, same on right hip; split in each ear.

Brown, Isa, Lexington, Or. Horses IB on the right stifle; cattle same on right hip; range, Morrow county.

Brown, J. P., Heppner, Or.—Horses and cattle branded S with ox-yoke above on left shoulder.

Brown, J. C., Heppner, Or.—Horses, circle C with dot in center on left hip; cattle, same.

Brown, W. J., Lena, Oregon: Horses W bar over it, on the left shoulder. Cattle same on left hip.

Boyer, W. G., Heppner, Or.—Horses, box brand on right hip cattle, same, with split in each ear.

Borg, P. O., Heppner, Or.—Horses, P B on left shoulder; cattle, same on left hip.

Brownlee, W. J., Fox, Or.—Cattle, J B connected on left side; crop on left ear and two splits and middle piece cut out on right ear; on horses same brand on the left thigh; Range in Fox valley, Grant county.

Carmer Warren, Wagner, Or.—Horses branded O on right stifle; cattle ☰ (three bars) on right ribs, crop and split in each ear. Range in Grant and Morrow counties.

Cain, E., Caleb, Or.—Y D on horses on left stifle U with quarter circle over it, on left shoulder and on left stifle on all colts under 5 years; on left shoulder only on all horses over 5 years. All range in Grant county.

Clark, Wm. H., Lena, Or.—Horses WHC connected, on left shoulder; cattle same on right hip. Range Morrow and Umatilla counties.

Cate, Chas. R., Vinson or Lena, Or. Horses H C on right shoulder; cattle same on right hip. Range Morrow and Umatilla counties.

Cecil, Wm., Douglas, Or.; horses J C on left shoulder; cattle same on left hip, waddles on each jaw and two bits in the right ear.

Curl, T. H., John Day, Or.—Double cross on each hip on cattle, swallow fork and under bit in right ear, split in left ear. Range in Grant county. On sheep, inverted A and spear point on shoulder. Ear marks on ewes, crop on left ear, pouched upper bit in right. Wethers, crop in right and under half crop in left ear. All range in Grant county.

Cook, A. J., Lena, Or.—Horses, 90 on right shoulder. Cattle, same on right hip; ear mark square crop off left and split in right.

Currin, R. Y., Currinsville, Or. -Horses, ✠ on left stifle.

Cox Ed. S., Hardman, Or.—Cattle, C with dot in center; horses, CE on left hip.

Cochran, R. E., Monument, Grant Co., Or.—Horses branded circle with bar beneath, on left shoulder; cattle same brand on both hips, mark under slope both ears and dewlap.

Chapin, H., Hardman, Or.—Horses branded ☭ on right hip. Cattle branded the same.

Dickens, Ebb—Horses branded with three tines fork on left stifle. Cattle same on left side.

Doonan, Wm., Heppner, Or.—Horses branded OO with bar over them, on left shoulder; cattle same on left hip.

Douglass, W. M., Galloway, Or.—Cattle, R D on right side, swallow-fork in each ear; horses, R D on left hip.

Douglas, O. T., Douglas, Or—Horses TD on the right stifle; cattle same on right hip.

Duncan, W. P., John Day, Or.—Quarter circle W on right shoulder, both on horses and cattle. Range Grant county.

Ely, J. B. & Sons, Douglas, Or.—Horses branded ELY on left shoulder, cattle same on left hip, hole in right ear.

Elliot, Wash., Heppner, Or. Diamond on right shoulder.

Emery, C. S., Hardman, Or.—Horses branded ○_ (reversed C with tail) on left shoulder; cattle same on right hip. Range in Morrow county.

Fleck, Jackson, Heppner, Or.—Horses, 7F connected on right shoulder; cattle same on right hip. Ear mark, hole in right and crop off left.

Florence, L. A., Heppner, Or.—Cattle, LF on right hip; horses F with bar under on right shoulder.

Florence, S. P. Heppner, Or.—Horses, F on right shoulder; cattle, F on right hip or thigh.

French, George, Heppner, Or.—Cattle branded WF, with bar over it, on left side; crop off left ear. Horses, same brand on left hip.

Gay, Henry, Heppner, Or.—GAY on left shoulder.

Gilman-French, Land and Live Stock Co., Fossil, Or.—Horses, anchor S on left shoulder; vent, same on left stifle. Cattle, same on both hips; ear marks, crop off right ear and underbit in left. Range in Gilliam, Grant, Crook and Morrow counties.

Gentry, Elmer, Echo, Or.—Horses branded H. S. with a quarter circle over it, on left stifle. Range in Morrow and Umatilla counties.

Giltwater, J. C., Prairie City, Or.—On horses, O—O on left shoulder and stifle; cattle, on right side. Range in Grant county.

Hayes, Geo., Lena, Or, Brand JH connected, with quarter circle over it, on left shoulder.

Hiatt A. B., Ridge, Or.—Cattle, round-top A with quarter circle under it on the right hip. Range in Morrow and Umatilla counties.

Hinton & Jenks, Hamilton, Or—Cattle, two bars on either hip; crop in right ear and split in left. Horses, J on right thigh. Range in Grant county.

Hughes, Samuel, Wagner, Or.—⅃ (T F L connected) on right shoulder on horses; on cattle, on right hip and on left side, swallow fork in right ear and slit in left. Range in Haystack district, Morrow county.

Hale, Milton, Wagner, Or.—Horses branded -O- (circle with parallel tails) on left shoulder. Cattle same on left hip; also large circle on left side.

Hall, Edwin, John Day, Or.—Cattle E H on right hip; horses same on right shoulder. Range in Grant county.

Howard, J L, Galloway, Or.—Horses, ⊤ (cross with bar above it) on right shoulder; cattle same on left side. Range in Morrow and Umatilla counties.

Hughes, Mat, Heppner, Or.—Horses, shaded heart on the left shoulder. Range Morrow Co.

Hunsaker, B A, Wagner, Or.—Horses, 9 on left shoulder; cattle, 9 on left hip.

Handisty, Alber[illegible] connected, on left s[illegible] hip, crop off left ear.

Humphreys, J. M. Hardman, [illegible] left flank.

Hayes, J. M., Heppner, Or.—[illegible] on left shoulder; cattle, same on [illegible]

Huston, Luther, Eight Mile, Or. [illegible] the left shoulder and heart on the left [illegible] tle same on left hip. Range in Morrow [illegible]

Ivy, Alfred, Long Creek, Or—Cattle I right hip, crop off left ear and bit in right. Horses same brand on left shoulder Range in Grant county.

Junkin, S. M., Heppner, Or.—Horses, horseshoe J on left shoulder. Cattle, the same. Range on Eight Mile.

Johnson, Felix Lena, Or.—Horses, circle T on left stifle; cattle, same on right hip, under half crop in right and split in left ear

Jenkins, D W., Mt. Vernon, Or.—J on horses on left shoulder; on cattle, J on left hip and two smooth crops on both ears. Range in Fox and Bear valleys

Kenny, Mike, Heppner, Or.—Horses branded KNY on left hip cattle same and crop off left ear; under slope on the right

Kirk, J. T., Heppner, Or.—Horses 68 on left shoulder; cattle, 69 on left hip.

Kirk, J C, Heppner, Or.—Horses, 17 on either flank; cattle 17 on right side.

Kirk, Jesse, Heppner, Or.; horse 11 on left shoulder; cattle same on right side, underbit on right ear.

Kumberland, W. G., Mount Vernon, Or.—I L on cattle on right and left sides, swallow fork in left ear and under crop in right ear. Horses same brand on left shoulder. Range in Grant county.

Keeney, Eli, Heppner, Or.—Horses J L and ace of clubs on left stifle. Range in Umatilla and Morrow counties

Leahey, J W, Heppner Or.—Horses branded L and A on left shoulder; cattle same on left hip; wattle over right eye three slits in right ear.

Loften, Stephen, Fox, Or.—S L on left hip on cattle, crop and split on right ear. Horses same brand on left shoulder. Range Grant county.

Linstallen, John W., Lexington Or.—Horses branded half-circle J L connected on left shoulder. Cattle, same on left hip. Range, near Lexington.

Lord, George, Heppner, Or.—Horses branded double H connected Sometimes called a swing H, on left shoulder.

Markham, A. M., Heppner, Or.—Cattle large M on left side both ears cropped, and split in both. Horses M on left hip. Range, Clark's canyon.

Minor, Oscar, Heppner Or.—Cattle, M D on right hip; horse, M on left shoulder.

Morgan, S. N., Heppner, Or.—Horses, M on left shoulder; cattle same on left hip.

McCumber, Jas A, Echo, Or.—Horses, M with bar over on right shoulder.

Mann, B. B., Lena, Or.—Horses—old mares ZZ on right hip; young stock, small zz on left shoulder.

Morgan, Thos., Heppner, Or.—Horses, circle T on left shoulder and left thigh; cattle, Z on right thigh.

Mitchell, Oscar, Ione, Or.—Horses, 77 on right hip; cattle, 77 on right side.

McClaren, D. G., Brownsville, Or.—Horses, Figure 5 on each shoulder, cattle, M2 on hip.

McKeen, W. J., Mount Vernon, Or.—XI on cattle on right hip, crop in right ear, half crop in left same brand on horses on left hip. Range in Grant county.

McCarty, David H., Echo, Or. Horses branded DM connected, on the left shoulder; cattle same on hip and side.

McGirr, Frank, Fox Valley, Or.—Mule shoe with ice-cork on cattle on ribs and under in each ear; horses same brand on left stifle.

McHaley, G. V., Hamilton, Or.—On Horses, 8 with half circle under on left shoulder; on Cattle, four bars connected on top on the right side. Range in Grant County.

Neal, Andrew, Lone Rock, Or.—Horses A N connected on left shoulder; cattle same on both hips.

Nordyke, E., Silverton, Or.—Horses, circle 7 on left thigh; cattle, same on left hip.

Oliver, Joseph, Canyon City, Or.—A 2 on cattle on left hip; on horses, same on left thigh. Range in Grant county.

Oiler, Perry, Lexington, Or.—P O on left shoulder.

Olp, Herman, Prairie City, Or.—On cattle, O LI connected on left hip; horses on left stifle and wartle on nose. Range in Grant county.

Pearson, Olave, Eight Mile, Or.—Horses, quarter circle shield on left shoulder and 24 on left hip. Cattle, fork in left ear, right cropped. 24 on left hip. Range on Eight Mile.

Parker & Gleason, Hardman, Or.—Horses 1P on left shoulder.

Piper, Ernest, Lexington, Or.—Horses branded [illegible] (L E connected) on left shoulder; cattle same on right hip. Range, Morrow county.

Piper, J. H., Lexington, Or.—Horses, J E connected on left shoulder; cattle, same on left hip, under bit in each ear.

Pettys, A. C., Ione, Or.; horses diamond P on [illegible] shoulder; cattle, J H J connected, on the left hip, upper slope in left ear and slip in the right.

Powell, John T., Dayville, Or—Horses, J P connected on left shoulder. Cattle OK connected on left hip, two under half crops, one on each ear, wattle under throat. Range in Grant county.

Rickard, G. D., Canyon City, Or.—F C on left shoulder, on horses only. Range Canyon creek and Bear valley, Grant county.

Rood, Andrew, Hardman, Or.—Horses, square cross with quarter-circle over it on left stifle.

Reninger, Chris, Heppner, Or.—Horses, C R on left shoulder.

Rice, Dan, Hardman, Or.; horses, three panel worm fence on left shoulder; cattle, D AN on right shoulder. Range near Hardman.

Royse, Aaron, Heppner, Or—Horses, plain Y on left shoulder; cattle, same brand reversed on right hip and crop off right ear. Range in Morrow county.

Rush Bros., Heppner, Or.—Horses branded X on the right shoulder; cattle, IX on the left hip, crop off left ear and dewlap on neck. Range in Morrow and adjoining counties.

Rust, William, Pendleton, Or.—Horses R on left shoulder; cattle, R on left hip, crop off right ear, underbit on left ear. Sheep, R on weathers, round crop off righ ear. Range Umatilla and Morrow counties.

Ramey, Andrew, Lexington, Or.—Horses branded A R on right shoulder, vent quarter circle over brand; cattle same on right hip. Range Morrow county.

Royse, Wm. H, Dairyville, Or—HR connected with quarter circle over top on cattle on right hip and crop off right ear and split in left. Horses same brand on left shoulder. Range in Morrow, Grant and Gilliam counties.

Rector, J. W., Heppner, Or.—Horses, JO on left shoulder. Cattle, O on right hip.

Spickmall, J. W., Gooseberry, Or.—Horses branded 31 on left shoulder; range in Morrow county.

Saning, C C Heppner, Or—Horses branded [illegible] on left shoulder; cattle same on left hip.

Swaggart, H. F., Lexington, Or.—Horses with dash under it on left stifle, cattle H with dash under it on right hip, crop off right ear and wedded on right hind leg. Range in Morrow, Gilliam and Umatilla counties.

Swaggart, A. L., Ella, Or.—Horses branded 2 on left shoulder; cattle same on left hip. Crop on ear, wattle on left hind leg.

Straight W. E., Heppner, Or.—Horses shaded J S on left stifle; cattle J S on left hip, swallow fork in right ear, underbit in left.

Sapp, Thos., Heppner, Or.—Horses, S A P on left hip; cattle same on left hip.

Shirtz, James, Long Creek, Or.—Horses, 3 on left stifle and ⁀ over 2 on left shoulder.

Skrer, John, Fox, Or.—NC connected on horses on right hip; cattle, same on right hip, crop off right ear and under bit in left ear. Range in Grant county.

Smith Bros., Susanville, Or. Horses, branded H. Z. on shoulder; cattle, same on left shoulder.

Squires, James, Arlington, Or.; horses branded JS on left shoulder; cattle the same, also nose waddle. Range in Morrow and Gilliam counties.

Stephens, V. A., Hardman, Or.; horses S8 on right stifle; cattle horizontal L on the [