MEN! WHY ARE YOU WEAK?

DR. SANDEN'S ELECTRIC BELT AND SUSPENSORY FOR WEAK MEN

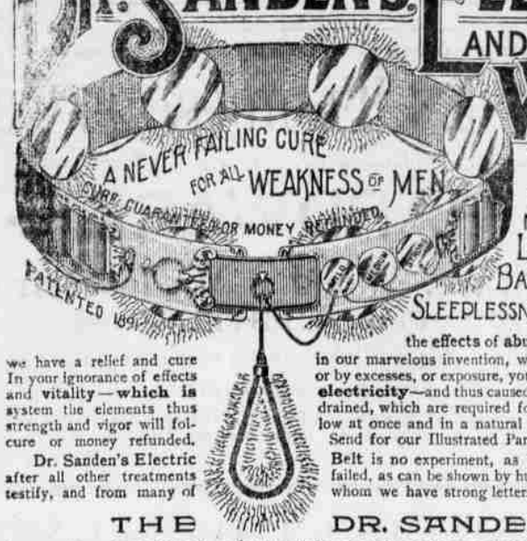

WHO ARE DEBILITATED AND SUFFERING FROM NERVOUS DEBILITY, SEMINAL WEAKNESS, LOSSES, DRAINS, IMPOTENCY, OR LOST MANHOOD, RHEUMATISM, LAME BACK, KIDNEY TROUBLES, NERVOUSNESS, SLEEPLESSNESS, POOR MEMORY & GENERAL ILL HEALTH

the effects of abuses, excesses, worry and exposure. For such sufferers we have a relief and cure in our marvelous invention, which requires but a trial to convince the most skeptical. In your ignorance of effects or by excesses, or exposure, you may have **unduly drained your system** of nerve force and **vitality—which is electricity**—and thus caused your weakness or lack of force. If you replace into your system the elements thus drained, which are required for vigorous strength, you will remove the cause, and health, strength and vigor will follow at once and in a natural way. This is our plan and treatment, and we guarantee a cure or money refunded. Send for our Illustrated Pamphlets, free; sent by mail, sealed.

Dr. Sanden's Electric Belt is no experiment, as we have restored thousands to robust health and vigor, after all other treatments failed, as can be shown by hundreds of cases throughout this State, who would gladly testify, and from many of whom we have strong letters bearing testimony to their recovery after using our Belt.

THE DR. SANDEN ELECTRIC BELT

is a complete galvanic battery, made into a belt so as to be easily worn during work or at rest, and it gives soothing, prolonged currents which are instantly felt throughout all weak parts, or we forfeit $5,000. It has an **Improved Electric Suspensory,** the greatest boon ever given weak men, and we warrant it to cure any of the above weaknesses, and to enlarge shrunken limbs, or parts, or **Money Refunded.** They are graded in strength to meet all stages of weakness in young, middle-aged or old men, and will cure the worst cases in two or three months. Address

SANDEN ELECTRIC CO., 172 First St., PORTLAND, OREGON.

UNION PACIFIC — THE OVERLAND ROUTE

TICKETS ON SALE TO OMAHA, KANSAS CITY, ST. PAUL, Chicago, St. Louis, AND ALL POINTS EAST, NORTH AND SOUTH.

Leaves Heppner, 8 a. m. Arrives 6:50 p. m.

Pullman Sleepers, Colonist Sleepers, Reclining Chair Cars and Diners.

Steamers Portland to San Francisco every four days.

Tickets TO AND FROM Europe.

For rates and general information call on

Depot Ticket Agent,

J. C. HART

Heppner, Oregon.

W. H. HURLBURT, Asst Genl. Pass. Agt.
254 Washington St.,
PORTLAND, OREGON.

From Terminal or Interior Points the

Northern Pacific RAILROAD!

Is the line to take

To all Points East and South.

It is the Dining Car Route. It runs Through Vestibuled Trains every day in the year to

St. Paul and Chicago

(No Change of Cars)

Composed of DINING CARS unsurpassed, PULLMAN DRAWING ROOM SLEEPERS Of Latest Equipment

Tourist Sleping Cars

Best that can be constructed and in which accommodations are both free and furnished for holders of first or second-class tickets, and

Elegant Day Coaches.

A Continuous Line connecting with all Lines, affording Direct and Uninterrupted Service.

Pullman Sleeper Reservations can be Secured in advance through any agent of the road.

THROUGH TICKETS

To and from all points in America, England and Europe can be purchased at any Ticket office of this Company.

Full information concerning rates, time of trains, routes and other details furnished on application to any agent, or

A. D. CHARLTON,
Assistant General Passenger Agent.
No. 121 First St., Cor. Washington, Or. PORTLAND OREGON

LUMBER!

WE HAVE FOR SALE ALL KINDS OF UNdressed Lumber, 16 miles of Heppner, at what is known as the

SCOTT SAWMILL.

PER 1,000 FEET, ROUGH, - - - $10 00
" " " CLEAR, - - - 17 50

IF DELIVERED IN HEPPNER, WILL ADD $5.00 per 1,000 feet, additional.

L. HAMILTON, Prop.

D. A. Hamilton, Man'gr

One *Small* Bile Bean every night for a week arouse Torpid Livers. 25c. per bottle.

Guaranteed to cure Bilious Attacks and Constipation, Small Bile Beans.

They increase appetite, purify the whole system and act on the liver. Bile Beans *Small.*

SHILOH'S CONSUMPTION CURE.

The success of this Great Cough Cure is without a parallel in the history of medicine. All druggists are authorized to sell it on a positive guarantee, a test that no other cure can successfully stand. That it may become known, the Proprietors, at an enormous expense, are placing a Sample Bottle Free into every home in the United States and Canada. If you have a Cough, Sore Throat, or Bronchitis, use it, for it will cure you. If your child has the Croup, or Whooping Cough, use it promptly, and relief is sure. If you dread that insidious disease Consumption, use it. Ask your Druggist for SHILOH'S CURE, Price 10 cts., 50 cts. and $1.00. If your Lungs are sore or Back lame, use Shiloh's Porous Plaster. Price 25 cts. For sale by all Druggists and Dealers.

BileBeans *Small*

Guaranteed to cure Bilious attacks, Sick Headache and Constipation. 40 in each bottle. Price 25c. For sale by druggists.

Picture "7, 17, 70" and sample dose free. J. F. SMITH & CO., Proprietors, NEW YORK.

JAPANESE PILE CURE

A new and Complete Treatment, consisting of Suppositories, Ointment in Capsules, also in Box and Pills; a positive Cure for External, Internal, Blind or Bleeding, Itching, Chronic, Recent or Hereditary Piles, and many other diseases and female weaknesses: it is always a great benefit to the general health. The first discovery of a medical cure rendering an operation with the knife unnecessary is realized. This remedy has never been known to fail. $1 per box, 6 for $5; sent by mail. Why suffer from this terrible disease when a written guarantee is given with 6 boxes, to refund the money if not cured. Send stamp for free sample. Guarantee issued by WOODARD, CLARKE & CO., Wholesale & Retail Druggists Sole Agents, Portland, Or.

Scientific American Agency for

PATENTS

CAVEATS, TRADE MARKS, DESIGN PATENTS COPYRIGHTS, etc.

For information and free Handbook write to MUNN & CO., 361 BROADWAY, NEW YORK. Oldest bureau for securing patents in America. Every patent taken out by us is brought before the public by a notice given free of charge in the

Scientific American

Largest circulation of any scientific paper in the world. Splendidly illustrated. No intelligent man should be without it. Weekly, $3.00 a year; $1.50 six months. Address MUNN & CO., PUBLISHERS, 361 Broadway, New York.

OFFICIAL.

It is our earnest desire to impress upon the minds of the public the superiority of the service offered by the Wisconsin Central Lines to Milwaukee, Chicago and all points East and South. Two fast trains leave St. Paul, Minneapolis and Duluth daily, equipped with Pullman Vestibuled Drawing Room Sleepers, Dining Cars and Coaches of the latest design. Its Dining Car Service is unsurpassed, which accounts, to a great degree for the popularity of this line The Wisconsin Central Lines, in connection with Northern Pacific R. R., is the only line from Pacific Coast points over which both Pullman Vestibuled, first class, and Pullman Tourist Cars are operated via St. Paul without change to Chicago.

Pamphlets giving valuable information can be obtained free upon application to your nearest ticket agent, or JAS. C. POND, General Passenger and Ticket Agent, Chicago, Ill.

RIPANS TABULES

RECULATE THE STOMACH, LIVER AND BOWELS, AND PURIFY THE BLOOD.

A RELIABLE REMEDY FOR

Indigestion, Biliousness, Headache, Constipation, Dyspepsia, Chronic Liver Troubles, Dizziness, Bad Complexion, Dysentery, Offensive Breath, and all disorders of the Stomach, Liver and Bowels.

Ripans Tabules contain nothing injurious to the most delicate constitution. Pleasant to take, safe, effectual. Give immediate relief.

Sold by druggists. A trial bottle sent by mail on receipt of 15 cents. Address

THE RIPANS CHEMICAL CO.
10 SPRUCE STREET, NEW YORK CITY.

FRAZER AXLE GREASE

BEST IN THE WORLD.

Its wearing qualities are unsurpassed, actually outlasting two boxes of any other brand. Not effected by heat. ☞ GET THE GENUINE.

FOR SALE BY DEALERS GENERALLY. *1yr*

The Bagpipe in Asia.

The bagpipe is almost universal throughout Asia, though at present not so much in use as it seems to have been in former ages. It is used among the Chinese musicians, says the St. Louis Globe-Democrat, and is met with in Persia, where it appears to have been more general in former ages than at present. There is also a Hindoo bagpipe, and in Egypt it was used to some extent, but is now rarely met with. In Italy it is common. It is said that the Italian peasant believes that it is the best beloved music of the Virgin Mary, also that it is the instrument upon which the shepherds expressed their joy when they visited the Saviour. When the Italian peasant visits Rome on the anniversary of the birth of our Saviour he always carries his bagpipes with him. The Romans are said to have been acquainted with this instrument, and most likely the Greeks also. In Scotland it is the national instrument, but even there its use is dying out. Bagpipes are known in Scotland, England, Ireland, Germany, Spain, Italy, North Africa (at least I find a name for them in a Tuarick vocabulary) and in Syria. Probably many other countries have them.

6TH HALF-YEARLY COMPETITION.

The Most Interesting Contest Ever Offered by The Canadian Agriculturist.

One thousand dollars in cash, a pair of handsome Shetland ponies, carriage and harness, and over two thousand other valuable prizes for the Agriculturist's brightest readers! Who will have them? According to the usual custom for some years past the publishers of The Agriculturist now offer their sixth half-yearly literary competition. This grand competition will, no doubt, be the most gigantic and successful one ever presented to the people of the United states and Canada.

One thousand dollars in cash will be paid to the person sending in the largest list of English words constructed from letters in the words "The Canadian Agriculturist."

Five hundred dollars in cash will be given to the second largest list. A handsome pair of Shetland ponies, carriage and harness, will be given for the third largest list. Over one thousand additional prizes awarded in order of merit: one grand piano; $400 organ; $400 piano; dinner sets; ladies' gold watches; silk dress patterns; portiere curtains; silver tea services; Tennyson's poems, bound in cloth; Dickens in 12 volumes bound in cloth, etc.

As there are more than 1000 prizes, any one who takes the trouble to prepare an ordinary good list will not fail to receive a valuable prize. This is the biggest thing in the competition line that we have ever placed before the public, and all who do not take part will miss an opportunity of a life time.

RULES—1. A letter cannot be used oftener than it appears in the words "The Canadian Agriculturist." For instance the word "egg" could not be used, as there is but one "g" in the three words. 2. Words having more than one meaning but spelled the same can be used but once. 3. Names of places and persons barred.

Each list must contain one dollar to pay for six months' subscription to The Agriculturist. If two or more tie, the largest list which bears the earliest postmark will take the first prize, and the others will receive prizes in order of merit. U. S. money and stamps taken at par. The object in offering these magnificent prizes is to introduce our popular magazine into new homes, in every part of the American continent.

Every competitor enclosing 30 cents in stamps extra, will receive free, by mail, postpaid, one of The Agriculturist's elegant souvenir spoons of Canada.

Prizes awarded to persons residing in the United States will be shipped from our New York office free of duty. All money letters should be registered.

OUR FORMER COMPETITION—we have given away $25,000 in prizes during the last two years, and have thousands of letters from prize winners in every state in the union and every part of Canada and Newfoundland. Lord Kilcourbie, A. D. C. to the Governor General of Canada, writes: "I shall recommend my friends to enter your competitions." M. M. Branden, Vancouver, B. C., "received $1000 in gold," and we hold his receipt for same. A few of the prize winners: Miss J. Robinson, Toronto, $1500; J. J. Brandon, Fenelon Fa ls, Ont., $1000; David Harrison, syracuse, N. Y., $500; H. Beavis, st. Louis, Mo., $300; Jas. Baptie, West Duluth, Minn., $300; Miss Georgina Robertson, Oak St., Brooklyn, $100; Fred H. Hills, 359 State St., Bridgeport, Conn., and thousands of others. Address, The Agriculturist, Peterborough, Ontario, Canada.

Competition closes January 15, 1892.

SILK DRESS FREE!

We will *Give Away* absolutely *Free* of cost, an elegant black or colored *Silk Dress* pattern of 16 yards to any young lady in every town in America, who is willing to introduce *THE HOUSEHOLD PILOT,* a large 8 page, 40 column illustrated household and farm journal, one of the best published, now in its 14th year. We make this great offer in order to introduce our paper at once into many thousand new homes. Be sure to send 25 cents for the paper one year on trial and sample of silk to select from.

548 PILOT PUB. CO. 859 Center St., New Haven, Ct.

Unique Autograph Collection.

A wealthy Tenth street merchant has a collection of autographs which for uniqueness has no comparison outside of the possession of modern Goulds or Vanderbilts, says the Philadelphia Record. Everyone of the autographs is worth at least five dollars, and there are upward of fifty thousand of them. He began about five years ago to collect five-dollar bills containing the signatures of the different national bank presidents of the United States. He has now nearly two hundred and fifty thousand dollars tied up in this queer scheme, and declares that his collection is not complete by many thousands of dollars yet. He is willing to give one hundred dollars for a five-dollar bill bearing the signature of Walter Ross Raymond, who was at one time president of a short-lived bank at Oneko, O. For some reason there was only five of the bills issued. No trace of them can be found. Inquiry at the office of the treasurer of the United States develops the fact that they are still floating about the country, if in existence.

Put up in neat watch-shaped bottles, sugar coated, Small Bile Beans. 25c. per bottle.

HABITS OF INSECTS.

Various Trees and Plants Are Food for One Species and to Others Poison.

The live oak of this Coast is often seen covered with scale bugs and other insects. The question is often asked if this tree is not a menace to orchards, for the reason that they might breed injurious insects. There is no danger whatever; in fact, they are beneficial to some extent. Such questions as these are, as a rule, but little understood by those who have not made a study of natural life.

As a rule, insects are confined to one species of plant for food. There are some marked exceptions, however. Some are confined to a sub-genera, some to genera, others to families, and a few of them are quite omnivorous. To understand this it must first be learned that the leaves, twigs, bark, wood and roots of trees and plants of all kinds have their natural protectors in the flavors of their different parts. Each flavor is peculiar to itself, and nearly always the same. These flavors are created by certain alkaloids and essential oils, etc., in their structure.

The willows and poplars secrete salycilic acid, associated with strong tasting and smelling gums and resins. The oaks secrete tanic acid, etc.; the conifera, turpentine and resin. Quinine is an alkaloid in the cinchona trees, strychnine and conine are alkaloids of other plants; camphor is the gum of another. The essential and volatile oils are the most common productions peculiar to plants. Of these there are many, some plants secreting several. The encalypti or gums are examples. The blue gum carries a large quantity of very offensive smelling and tasting gums, oils, resins and alkaloids. Nothing can feed upon it, and none of our tree diseases can live upon it. In its native land, Australia it supports the average amount of insect and vegetable parasites. The common wild laurel is another tree of the same class. It is strongly repellent to nearly every form of parasitic life. Nevertheless, it is the only food of a delicate and interesting little leaf-folding caterpillar, which sometimes makes sad havoc with the foliage. These two trees are noticed particularly because of their offensive odors and taste. On the other hand, many plants, such as cloves, cinnamon, nutmegs, sassafras, all the mints, etc., which are quite pleasant to us are offensive to other forms of life. The flavor and odor of common green corn is not offensive to us, yet it is extremely so to most insects and animals. Scarcely an insect touches it.

These plants are not rejected by insects and animals because they are lacking in food properties. One growing plant carries very much the same nutrition as another; there is very little difference. Some that carry the largest amount of nutrition, such as blue grass, timothy, alfilaria, the clovers, etc., are used but little for food except by the larger animals. The clovers are peculiarly repellent to nearly all insects.

This gives a slight knowledge of the laws governing the food habits of insects. The live oak has its own peculiar bark louse. It cannot feed or breed on any other tree, not even on the other closely allied oaks; except that when the coccus peculiar to the live oak becomes exceedingly abundant in a local area it may partially mature on a few other trees and plants. The live oak has also its own peculiar caterpillar. It feeds upon the leaves only. It is the larva of a medium-sized tawny or clay-colored moth, swift flying and active. These are the only two that are prominent enough to be particularly noticeable on the live oak. Its foliage and bark are protected from the great army of foliage and bark eating insects by their peculiar structure and flavor.

This bark louse and insect are the native insects of a native tree. Tree and insect have come up together through many ages, and each adapted to the other. Either insect, if it had no native natural enemies in the form of other insects, would exterminate every live oak on this Coast. Both are thoroughly protected against birds. But their enemies find them out and destroy them en masse; not one escapes, unless it has been by accident carried to some remote place. Their enemies then die of starvation. There is nothing to fear from the live oak as a breeder of injurious insects.

A Great Mistake in Rape Seed.

Professor Craig relates how an exceedingly annoying and costly mistake was made by an English firm of seedsmen in filling orders from this country for seed of fodder rape with the seed of the common bird rape. Professor Craig intimates that most of the seed sent out to farmers by seedsmen has been from this importation of bird rape seed, and it is to be feared that nearly all who have made a trial of rape this year will have their trouble for nothing.

Professor Craig states the difference between the two kinds of rape, which is that the bird seed plant blossoms while the other does not the first year. Before he left Madison (about the 25th inst.) some of the rape on the college farm had revealed its character by its blossom and was promptly plowed under, and this course Professor Craig recommends with all fields of rape which are in bloom. The error is particularly exasperating and may set back many years the introduction of this valuable fodder plant.—Breeder's Gazette.

The success of Chamberlain's Cough Remedy in effecting a speedy cure of colds, croup and whooping cough has brought it into great demand. Messrs Pontius & Son, of Cameron, Ohio, say that it has gained a reputation second to none in that vicinity. Jas. M Queen, of Johnston, W. Va., says it is the best he ever used. B F. Jones, druggist, Winona, Miss, says: "Chamberlain's Cough Remedy is perfectly reliable. I have always warranted it and it never failed to give the most perfect satisfaction." 50 cent bottles for sale by Slocum Johnson Drug Company. *

Women Who Die Early.

Many of our most beautiful and accomplished ladies die before they have reached the prime of life. Of those who live to middle age only one in two hundred is sound; the other one hundred and ninety nine are sufferers. Why is it? Self-neglect. The shattered health can be restored; the home made happy and your life lengthened if you commence at once. "Rose buds" have been used for twenty years in the private practice of one of the most eminent physicians of Paris, and will absolutely cure any form of female disease. Price, $1 00 at druggists, or we will forward by mail postpaid. (Send for our little book free.) Leveroto Specific Co., 175 Tremont St., Boston, Mass.

Cure for Colds, Fevers and General Debility, *Small Bile Beans.* 25c. per bottle.

Colds and Coughs

croup,
sore throat,
bronchitis, asthma,
and hoarseness
cured by

Ayer's Cherry Pectoral

the safest
and most effective
emergency medicine.
It should be in every family.

Dr. J. C. Ayer & Co
Lowell, Mass.

IF YOU WANT INFORMATION ABOUT

PENSIONS

Address, with 2 cent stamp, or personally, or send to THE PRESS CLAIMS COMPANY, Managing Attorney, WASHINGTON, D.C.

WIDOWS, PARENTS.

No charge for advice. No fee

THE DICTIONARY HOLDER

Did you ever learn what fabulous results grew out of the manufacture by E. Noyes of an ornamental stand to hold the Dictionary? The story reads like a fable, but to tell it one must ask another question. Have you ever noticed the advertisement of the Aermotor Company, which starts out as follows:

45 sold in '88
2,288 sold in '89
6,260 sold in '90
20,049 sold in '91
60,000 will be sold in '92

A Steel Windmill and Steel Tower every 3 minutes. These figures tell the story of the ever-growing, ever-going, everlasting Steel Aermotor. Where one goes others follow, and we "Take the Country."

Well, that establishment belongs to La Verne W. Noyes, and the means with which it was built up until it is the third largest maker of steel in the World, being only exceeded by two of the great Harvester companies, was wholly furnished by the Dictionary Holder business. This brings us back to the Holder, and suggests inquiry as to how it took and held and still holds the field, increasing rapidly from year to year.

The secret of that success is that Mr. Noyes has made a most perfect, artistic and meritorious article, and has maintained a high standard of excellence and supplied the article at a low price. The merit of these Dictionary Holders has been so great that they literally sold themselves, and in such great quantities that a small profit on each one has made the result above mentioned. They have gone to almost every habitable portion of the globe, even to the remote islands of the sea, and are kept by all booksellers.

THE

Sunday Sun!

$2.00 A Year.

Containing more reading matter than any magazine published in America.

Address THE SUN, New York.
526-2m-w

QUICK TIME! —TO— San Francisco

And all points in California, via the Mt. Shasta route of the

Southern Pacific Co.

The great highway through California to all points East and South. Grand Scenic Route of the Pacific Coast. Pullman Buffet Sleepers. Second-class Sleepers

Attached to express trains, affording superior accommodations for second-class passengers.

For rates, tickets, sleeping car reservations, etc. call upon or address

R. KOEHLER, Manager. E. P. ROGERS, Asst Gen. F & P. Agt., Portland, Oregon.

LEGAL ADVERTISEMENTS.

NOTICE OF INTENTION.

LAND OFFICE AT LA GRANDE, OREGON, December 5, 1892. Notice is hereby given that the following-named settler has filed notice of his intention to make final proof in support of his claim, and that said proof will be made before W. R. Ellis, Com. U. S. Circuit Court at Heppner, Or., on January 21, 1893, viz.:

JOSEPH W. RECTOR,

Hd. No. 4857, for the NW¼ Sec. 29, Tp. 2, S R 27, E. W. M.

He names the following witnesses to prove his continuous residence upon and cultivation of, said land, viz.:

Nelson Jones, Frank Sloan, W. G. Boyer and J. N. Elder, all of Heppner, Oregon.

500-560 A. C. RAVER, Register.

Notice of Intention.

LAND OFFICE AT THE DALLES, OREGON Nov. 19, 1892. Notice is hereby given that the following-named settler has filed notice of his intention to make final proof in support of his claim, and that said proof will be made before the County Clerk of Morrow County, Ore., at Heppner Oregon, on January 10, 1893, viz.:

CLARENCE T. WALKER,

Homestead application No. 2854, for the NE¼ of sec. 33, Tp 1 S, R 25 E W. M.

He names the following witnesses to prove his continuous residence upon and cultivation of, said land, viz.:

N. B. Williams, Ed. Engleman, Frank Wilson and A. P. Perry, all of Ione, Oregon.

545-555 JOHN W. LEWIS, REGISTER.

Notice of Intention.

LAND OFFICE AT THE DALLES, OREGON, Nov 19, 1892. Notice is hereby given that the following-named settler has filed notice of his intention to make final proof in support of his claim, and that said proof will be made before the County Clerk of Morrow County, Oregon, at Heppner, Oregon, on January 10, 1893, viz.:

LEVI HANSFORD,

Homestead application No. 2719, for the S½ SW¼ SW¼ SE¼ of Sec. 27, and NW¼ NE¼ Sec 34, Tp 5 S, R 25 E. W. M.

He names the following witnesses to prove his continuous residence upon and cultivation of, said land, viz.:

Abe Luelling, Ben Luelling, William Luelling and I. M. Leforgey all of Hardman, Oregon.

545-555 JOHN W. LEWIS, Register.

Notice of Intention.

LAND OFFICE AT THE DALLES, OREGON, Nov. 22, 1892. Notice is hereby given that the following named settler has filed notice of his intention to make final proof in support of his claim, and that said proof will be made before J. L. Gibson, U. S. Commissioner at Lexington, Oregon, on January 20, 1893, viz.:

EPHRAIM WILLIAMS,

Homestead application No. 4062, for the N½ NE¼ of Sec. 28, Tp 1 S, R 25 E. W. M.

He names the following witnesses to prove his continuous residence upon and cultivation of, said land, viz.:

Andrew Kenney, Frank Kenney, Thomas Barnett and Reuben Lane, all of Lexington, Oregon.

545-555 JOHN W. LEWIS, Register.

S. P. FLORENCE,

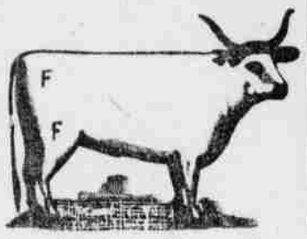

STOCKRAISER!

HEPPNER, OREGON.

Cattle branded and ear marked as shown above, horses F on right shoulder.

My cattle range in Morrow and Umatilla counties. I will pay $100.00 for the arrest and conviction of any person stealing my stock.

Buhl, the baker. Buy your bread and cakes and save money. Try it. a.

STOCK BRANDS.

While you keep your subscription paid up you can keep your brand in free of charge.

Allen, T. J., Ione, Or. Horses 66 on left shoulder; cattle same on left hip, under bit on right ear, and upper bit on the left; range, Morrow county.

Armstrong, J. C., Alpine, Or.—T with bar under it on left shoulder of horses; cattle same on left hip.

Allison, O. D., Eight Mile, Or.—Cattle brand, O D on left hip and horses same brand on right shoulder. Range Eight Mile.

Adkins, I. C., Dayville, Or.—Straight mark across the thigh and two crops and a slit in the right ear; horses J upside down on the right shoulder. Range in Grant county and Bear valley. P O address also at Hardman.

Adkins, J. J., Heppner, Or.—Horses, JA connected on left flank; cattle, same on left hip.

Ayers, Johnny, Lena, Or.—Horses branded Jangle on left hip; cattle same on right hip; a crop off right ear and upper bit on same.

Batchelder, A. G., Alpine, Or.—Horses branded 7 E on either shoulder. Range in Morrow county.

Blyth, Percy B., Heppner, Or.—Horses Roman cross on right shoulder. Range in Morrow county.

Bleakman, Geo., Hardman, Or.—Horses, a flag on left shoulder; cattle same on right shoulder.

Bannister, J. W., Hardman, Or.—Cattle branded B on left hip and thigh; split in each ear.

Brenner, Peter, Gooseberry Oregon—Horses branded P B on left shoulder. Cattle same on right side.

Burke, M St C, Long Creek, Or—On cattle, MAY connected on left hip, crop off left ear, under half crop off right. Horses, same brand on left shoulder. Range in Grant and Morrow county.

Bowsman, A., Mount Vernon and Burns, Or.—Cattle, A B on right hip, two crops in each ear; same on horses, on right shoulder. Range in Grant and Harney counties.

Brosman, Jerry, Lena, Or.—Horses branded 7 on right shoulder; cattle B on the left side. Left ear half crop and right ear upper slope.

Barton, Wm., Heppner, Or.—Horses, J B on right thigh; cattle same on right hip; split in each ear.

Brown, Isa, Lexington, Or. Horses IB on the right stifle; cattle same on right hip; range, Morrow county.

Brown, J. P., Heppner, Or.—Horses and cattle branded S with ox-yoke above on left shoulder.

Brown, J. C., Heppner, Or.—Horses, circle C with dot inside, on left hip; cattle, same.

Brown, W. J., Lena, Oregon. Horses W bar over it, on the left shoulder. Cattle same on left hip.

Boyer, W. G., Heppner, Or.—Horses, box brand on right hip cattle, same, with split in each ear.

Borg, P. O., Heppner, Or.—Horses, P B on left shoulder; cattle, same on left hip.

Brownlee, W. J., Fox, Or—Cattle, J H connected on left side; crop on left ear and two splits and middle piece cut out on right ear; on horses same brand on the left thigh; Range in Fox valley, Grant county.

Casner, Warren, Wagner, Or.—Horses branded O on right stifle; cattle ☰ (three bars) on right ribs, crop and split in each ear. Range in Grant and Morrow counties.

Cain, E., Caleb, Or.—Y D on horses on left stifle; U with quarter circle over it, on left shoulder, and on left stifle on all colts under 5 years; on left shoulder only on all horses over 5 years. All range in Grant county.

Clark, Wm. H., Lena, Or.—Horses WHC connected, on left shoulder; cattle same on right hip. Range Morrow and Umatilla counties.

Cate, Chas. R., Vinson or Lena, Or. Horses H C on right shoulder; cattle same on right hip. Range Morrow and Umatilla counties.

Cochran, Chas., Ione, Or.—Horses, HP connected on left shoulder; cattle, C on both left hip and stifle. Range in Morrow county.

Cannon, T. B., Long Creek, Or.—J on cattle on right side, crop off right ear and slit in left ear. Our horses same brand on left shoulder. Range in Grant county.

Cecil, Wm., Douglas, Or.; horses J C on left shoulder; cattle same on left hip, waddles on each jaw and two bits in the right ear.

Curl, T. H., John Day, Or.—Double cross on each hip on cattle, swallow fork and under bit in right ear, split in left ear. Range in Grant county. On sheep, inverted A and spear point on shoulder. Ear marks on ewes, crop on left ear, punched upper bit in right. Wethers, crop in right and under half crop in left ear. All range in Grant county.

Cook, A. J., Lena, Or.—Horses, 90 on right shoulder. Cattle, same on right hip; ear mark square crop off left and split in right.

Currin, R. L., Currinsville, Or.—Horses, 22 on left stifle.

Cox Ed. S., Hardman, Or.—Cattle, C with in center; horses, CE on left hip.

Cochran, R. E., Monument, Grant Co., Or.—Horses branded circle with bar beneath, on left shoulder; cattle same brand on both hips, mark under slope both ears and dewlap.

Chapin, H., Hardman, Or.—Horses branded 2 on right hip. Cattle branded the same.

Cross, S L, Dayville, Or.—Cattle branded + two crops and a split in left ear; on horses a reversed Z on left stifle. Also have the following brands on cattle: 72 on left hip, 7 on right hip, 72 on left shoulder, two parallel bars on left shoulder. Ear marks, two crops.

Dickens, Ebb—Horses branded with three times fork on left stifle. Cattle same on left side.

Doonan, Wm., Heppner, Or.—Horses branded OO with bar over them, on left shoulder; cattle same on left hip.

Douglass, W. M., Galloway, Or.—Cattle, R D on right side, swallow-fork in each ear; horses, R D on left hip.

Douglas, O. T., Douglas, Or—Horses TD on the right stifle; cattle same on right hip.

Duncan, W. P., John Day, Or.—Quarter circle W on right shoulder, both on horses and cattle. Range Grant county.

Driskell, W. E., Heppner, Or.—Horses branded K inside of O on left shoulder. Cattle same on left side of neck.

Ely, J. B. & Sons, Douglas, Or.—Horses branded C L Y on left shoulder, cattle same on left hip, hole in right ear.

Elliott, Wash., Heppner, Or. Diamond on right shoulder.

Fleak, Jackson, Heppner, Or.—Horses, 7F connected on right shoulder; cattle same on right hip. Ear mark, hole in right and crop off left.

Florence, L. A., Heppner, Or.—Cattle, LF on right hip; horses F with bar under on right shoulder.

Florence, S. P. Heppner, Or.—Horses, F on right shoulder; cattle, F on right hip or thigh.

Gay, Henry, Heppner, Or.—GAY on left shoulder.

Gilman-French, Land and Live Stock Co., Fossil, Or.—Horses, anchor 8 on left shoulder; vent, same on left stifle. Cattle, same on both hips; ear marks, crop off right ear and underbit in left. Range in Gilliam, Grant, Crook and Morrow counties.

Gentry, Elmer, Echo, Or.—Horses branded H. S. with a quarter circle over it, on left stifle. Range in Morrow and Umatilla counties.

Gilwater, J. C., Prairie City, Or.—On horses, O—O on left shoulder and stifle; cattle, on right side. Range in Grant county.

Hayes, Geo., Lena, Or., Brand JH connected, with quarter circle over it, on left shoulder.

Hiatt A. R., Ridge, Or.—Cattle, round-top A with quarter circle under it on the right hip. Range in Morrow and Umatilla counties.

Hinton & Jenks, Hamilton, Or.—Cattle, two bars on either hip; crop in right ear and split in left. Horses, J on right thigh. Range in Grant county.

Hughes, Samuel, Wagner, Or.—⅃ (T F L connected) on right shoulder on horses; on cattle, on right hip and on left side, swallow fork in right ear and slit in left. Range in Haystack district, Morrow county.

Hale, Milton, Wagner, Or.—Horses branded -O- (circle with parallel tails) on left shoulder. Cattle same on left hip; also large circle on left side.

Hall, Edwin, John Day, Or.—Cattle E H on right hip; horses same on right shoulder. Range in Grant county.

Howard, J L, alloway, Or.—Horses, ⊤ (cross with bar above it) on right shoulder; cattle same on left side. Range in Morrow and Umatilla counties.

Hughes, Mat, Heppner, Or.—Horses, shaded heart on the left shoulder. Range Morrow Co.

Horseker, H J, Wagner, Or. Horses, 9 on left shoulder; on the, 9 on left hip.

Hardisty, Albert, Nye, Oregon—Horses, AH connected, on left shoulder; Cattle on the left hip, crop off left ear.

Humphreys, J M, Hardman, Or.—Horses, H on left flank.

Hiatt, Wm. E., Ridge, Or.—Horses branded bar cross on left shoulder; cattle same on left hip.

Hayes, J. M., Heppner, Or.—Horses, wineglass on left shoulder cattle, same on right hip.

Huston, Luther, Eight Mile, Or.—Horse H on the left shoulder and heart on the left stifle. Cattle same on left hip. Range in Morrow county.

Ivy, Alfred, Long Creek, Or—Cattle I D on right hip, crop off left ear and bit in right. Horses same brand on left shoulder. Range in Grant county.

Junkin, S. M., Heppner, Or.—Horses, horseshoe J on left shoulder. Cattle, the same. Range on Eight Mile.

Johnson, Felix, Lena, Or.—Horses, circle T on left stifle; cattle, same on right hip, under half crop in right and split in left ear.

Jenkins, D. W., Mt. Vernon, Or.—J on horses on left shoulder; on cattle, J on left hip and two smooth crops on both ears. Range in Fox and Bear valleys.

Kenny, Mike, Heppner, Or.—Horses branded KNY on left hip cattle same and crop off left ear; under slope on the right.

Kirk, J. T., Heppner, Or.—Horses 69 on left shoulder; cattle, 69 on left hip.

Kirk, J C, Heppner, Or.—Horses, 17 on either flank; cattle 17 on right side.

Kirk, Jesse, Heppner, Or.; horse 11 on left shoulder; cattle same on right side, underbit on right ear.

Kumberland, W. G., Mount Vernon, Or.—I L on cattle on right and left sides, swallow fork in left ear and under crop in right ear. Horses same brand on left shoulder. Range in Grant county.

Keeney, Eli, Heppner, Or.—Horses J L and ace of clubs on left stifle. Range in Umatilla and Morrow counties.

Lesley, M C, Monument, Or—A triangle ◪ with all lines extending past body of figure on horses on left shoulder, on cattle diamond on left shoulder, split in right ear, underbit in left ear. Range in Grant county and in parts of John Day.

Lesley, J W, Heppner Or.—Horses branded L and A on left shoulder; cattle same on left hip; wattle over right eye three slits in right ear.

Lofton, Stephen, Fox, Or.—S L on left hip on cattle, crop and split on right ear. Horses same brand on left shoulder. Range Grant county.

Lindsley, John W., Lexington, Or.—Horses branded; horses on J I connected on left shoulder. Cattle same on left hip. Range, near Lexington.

Lord, George, Heppner, Or.—Horses branded double H connected. Sometimes called a swing H, on left shoulder.

Maxwell, M. S., Gooseberry, Or.—Horses branded long link on left shoulder; cattle, same on left hip. Ear mark, under bit in left ear.

Minor, Oscar, Heppner, Or.—Cattle, M D on right hip; horse M on left shoulder.

Morgan, S. N., Heppner, Or.—Horses, M) on left shoulder cattle same on left hip.

McCumber, Jas A, Echo, Or.—Horses, M with bar over on right shoulder.

Mann, B. B., Lena, Or.—Horses—old mares ZZ on right hip; young stock, small zz on left shoulder.

Morgan, Thos., Heppner, Or.—Horses, circle T on left shoulder and left thigh; cattle, Z on right thigh.

Mitchell, Oscar, Ione, Or.—Horses, 77 on right hip; cattle 77 on right side.

McClaren, D. G., Brownsville, Or.—Horses, Figure 5 on each shoulder, cattle, M2 on hip.

McKern, W. J. Mount Vernon, Or—XI on cattle on right hip, crop in right ear, half crop in left same brand on horses on left hip. Range in Grant county.

McCarty, David H., Echo, Or. Horses branded D connected, on the left shoul