MEN! WHY ARE YOU WEAK?

DR. SANDEN'S ELECTRIC BELT AND SUSPENSORY FOR WEAK MEN

WHO ARE DEBILITATED AND SUFFERING FROM NERVOUS DEBILITY, SEMINAL WEAKNESS, LOSSES, DRAINS, IMPOTENCY, OR LOST MANHOOD, RHEUMATISM, LAME BACK, KIDNEY TROUBLES, NERVOUSNESS SLEEPLESSNESS, POOR MEMORY & GENERAL ILL HEALTH

the effects of abuses, excesses, worry and exposure. For such sufferers we have a relief and cure. In your ignorance of effects in our marvelous invention, which requires but a trial to convince the most skeptical, and vitality—which is or by excesses, or exposure, you may have unduly drained your system of nerve force system the elements thus electricity—and thus caused your weakness or lack of force. If you replace into your strength and vigor will follow drained, which are required for vigorous strength, you will remove the cause, and health, cure or money refunded. low at once and in a natural way. This is our plan and treatment, and we guarantee a Dr. Sanden's Electric Send for our Illustrated Pamphlets, free; sent by mail, sealed. after all other treatments Belt is no experiment, as we have restored thousands to robust health and vigor, testify, and from many of failed, as can be shown by hundreds of cases throughout this State, who would gladly whom we have strong letters bearing testimony to their recovery after using our Belt.

THE DR. SANDEN ELECTRIC BELT

is a complete galvanic battery, made into a belt so as to be easily worn during work or at rest, and it gives soothing, prolonged currents which are instantly felt throughout all weak parts, or we forfeit $5,000. It has an **Improved Electric Suspensory**, the greatest boon ever given weak men, and we warrant it to cure any of the above weaknesses, and to enlarge shrunken limbs, or parts, or **Money Refunded.** They are graded in strength to meet all stages of weakness in young, middle-aged or old men, and will cure the worst cases in two or three months. Address

SANDEN ELECTRIC CO., 172 First St., PORTLAND, OREGON.

Comes Every Week—Family Illustrated—Only $1.75 a Year.

THE YOUTH'S COMPANION

The circulation of THE COMPANION is 550,000 copies weekly. Send for Specimen Copies and Full Announcement Free.

Leading Features for 1893.

Eleven Serial Stories. Over 700 Large Pages. Nearly 1,000 Illustrations. The Best Short Stories.
$6,500 Prize Stories. 100 Stories of Adventure. Monthly Double Numbers. Charming Children's Page.

Free to Jan., '93 — To New Subscribers who will cut out and send us this slip with name, address and $1.75 we will send The Companion Free to Jan. 1, '93, and for a full year from that date, including the Double Holiday Numbers at Christmas and New Year. Ill THE YOUTH'S COMPANION, Boston, Mass.

The Youth's Companion New Building. Three acres of floors used entirely by The Companion.

Souvenir of the New Building in colors, 42 pages, sent on receipt of six cents, or FREE to any one requesting it who sends a subscription.

UNION PACIFIC — THE OVERLAND ROUTE

TICKETS ON SALE TO OMAHA, KANSAS CITY, ST. PAUL, Chicago, St. Louis, AND ALL POINTS EAST, NORTH AND SOUTH.

Leaves Heppner, 8 a. m. Arrives 6:50 p. m.

Pullman Sleepers, Colonist Sleepers, Reclining Chair Cars and Diners.

Steamers Portland to San Francisco every four days.

Tickets TO AND FROM Europe.

For rates and general information call on Depot Ticket Agent, J. C. HART, Heppner, Oregon.

W. H. HURLBURT, Asst. Gen. Pass. Agt. 254 Washington St., PORTLAND, OREGON.

RIPANS TABULES

REGULATE THE STOMACH, LIVER AND BOWELS, AND PURIFY THE BLOOD.

A RELIABLE REMEDY FOR

Indigestion, Biliousness, Headache, Constipation, Dyspepsia, Chronic Liver Troubles, Dizziness, Bad Complexion, Dysentery, Offensive Breath, and all disorders of the Stomach, Liver and Bowels.

Ripans Tabules contain nothing injurious to the most delicate constitution. Pleasant to take, safe, effectual. Give immediate relief.

Sold by druggists. A trial bottle sent by mail on receipt of 15 cents. Address THE RIPANS CHEMICAL CO. 10 SPRUCE STREET, NEW YORK CITY.

OFFICIAL.

It is our earnest desire to impress upon the minds of the public the superiority of the service offered by the Wisconsin Central Lines to Milwaukee, Chicago and all points East and South. Two fast trains leave St. Paul, Minneapolis and Duluth daily, equipped with Pullman Vestibuled Drawing Room Sleepers, Dining Cars and Coaches of the latest design. This Dining Car service is unsurpassed, which accounts, to a great degree for the popularity of this line. The Wisconsin Central Lines, in connection with Northern Pacific R. R., is the only line from Pacific Coast points over which both Pullman Vestibuled, first-class, and Pullman Tourist Cars are operated via St. Paul without change to Chicago.

Pamphlets giving valuable information can be obtained free upon application to your nearest ticket agent, or Jas. C. Pond, General Passenger and Ticket Agent, Chicago, Ill.

DR. WILLIAMS' PILE CURE

A new and Complete Treatment, consisting of Suppositories, Ointment in Capsules, also in Box and Pills; a positive Cure for External, Internal, Blind or Bleeding, Itching, Chronic, Recent or Hereditary Piles, and many other diseases and female weaknesses; it has always a great benefit to the general health. The first discovery of a medical cure rendering an operation with the knife unnecessary is offered. This remedy has never been known to fail. $1 per box, 6 for $5; sent by mail. Why suffer from this terrible disease when a written guarantee is given with 6 boxes, to refund the money if not cured. Send stamp for free sample. Guarantee issued by Woodard, Clarke & Co., Wholesale & Retail Druggists Sole Agents, Portland, Or.

100 FREE WATCHES

Given by the Oldest Newspaper in New York City.

In addition to the numerous new and original premiums offered to subscribers, we propose to present them with 100 Watches, all of which are guaranteed by T. Lynch, 14th Street and Union Square, N. Y. City, who furnishes them to us.

The Advertiser is the oldest newspaper in New York City. Its Weekly edition is published in two sections and comes out every Tuesday and Friday—104 times during the year; has sixteen pages every issue, is well printed, has plenty of pictures, short stories, telegraphic news, financial and market reports, a woman's page and the ablest editorials published in any New York paper. It is a model home paper with elevating and entertaining reading matter, devoid of sensational and objectionable advertisements. All for $1.00 a year.

Specimen copies and Premium Lists with full particulars of the Attractive Inducements for Agents, sent Free on application to

The Advertiser, 29 Park Row, N. Y.

548-56

THE DICTIONARY HOLDER

Did you ever learn what fabulous results grew out of the manufacture by Mr. Noyes of an ornamental stand to hold the dictionary? The story reads like a fable, but to tell it one must ask another question. Have you ever noticed the advertisement of the Aermotor Company, which starts out as follows:

45 sold in '88
2,288 sold in '89
6,260 sold in '90
20,049 sold in '91
60,000 will be sold in '92

A Steel Windmill and Steel Tower every 3 minutes. These figures tell the story of the ever-growing, ever-going, everlasting Steel Aermotor. Where one goes others follow, and we "Take the Country."

Well, that establishment belongs to La Verne W. Noyes, and the means with which it was built up initiated some third largest city of the United States, and only exceeded by two of the great Horseshoe companies, was wholly furnished by the Dictionary Holder business. This brings us back to the Holder, and suggests inquiry as to how it took and held and still holds the field, increasing rapidly from year to year.

The secret of this success is that Mr. Noyes has made a most perfect, artistic and meritorious article, and has maintained a high standard of excellence and supplied the article at a low price. The merit of these Dictionary Holders has been so great that they literally sell themselves, and so each good specimen satisfies that a small profit on each one has made the result above mentioned.

They have gone into almost every habitable portion of the globe, even to the remote islands of the sea, and are kept by all booksellers.

National Bank of Heppner.

WM. PENLAND, President. ED. R. BISHOP, Cashier.

TRANSACTS A GENERAL BANKING BUSINESS

COLLECTIONS Made on Favorable Terms.

EXCHANGE BOUGHT & SOLD.

HEPPNER, OREGON

SHILOH'S CONSUMPTION CURE.

The success of this Great Cough Cure is without a parallel in the history of medicine. All druggists are authorized to sell it on a positive guarantee, a test that no other cure can successfully stand. That it may become known, the Proprietors, at an enormous expense, are placing a Sample Bottle Free into every home in the United States and Canada. If you have a Cough, Sore Throat, or Bronchitis, use it, for it will cure you. If your child has the Croup, or Whooping Cough, use it promptly, and relief is sure. If you dread that insidious disease Consumption, use it. Ask your Druggist for SHILOH'S CURE. Price 10 cts., 50 cts. and $1.00. If your Lungs are sore or Back lame, use Shiloh's Porous Plaster. Price 25 cts. For sale by all Druggists and Dealers.

FRAZER AXLE GREASE

BEST IN THE WORLD.

Its wearing qualities are unsurpassed, actually outlasting two boxes of any other brand. Not affected by heat. ☞ GET THE GENUINE.

FOR SALE BY DEALERS GENERALLY. 1yr

A Leaf Phenomenon.

Aaron Andrews, a colored man living four or five miles from Halycondale, Pa., presents a phenomenon in human nature. He is so deaf that he cannot hear the report of a gun discharged near him. The loudest thunder is not even faintly heard by him, but he can be communicated with by the agency of the human voice, though he can't understand anyone except those with whom he is intimately acquainted.

Queer Potato Patch.

An Auburn (Me.) woman is said to have hung up a calico wrapper, in the pocket of which was a potato, a year ago. She did not use the wrapper till one day last week, when she discovered a whole hill of potatoes in her pocket. There were seven or eight perfect little tubers.

GREAT BIBLE COMPETITION.

Thousands of Dollars in Rewards For Bible Readers.

The Ladies' Home Magazine presents its great fall competition to the public of America. The first correct answer to the following questions received at this office will get $1,000 in cash; the second, $500 cash; 3rd, grand piano; 4th, ladies' seal coat; 5th, $250 organ; 6th, ladies' gold watch; 7th, silk dress. Then follows 180 elegant silver tea sets to the next 100 correct answers; 1000 beautiful 5 o'clock silver services, and 2000 other articles of silverware, making the most expensive and magnificent list of rewards ever offered by any publisher.

Questions—(1) How many books does the bible contain? (2) How many chapters? (3) How many verses?

☞ Every list of answers must be accompanied by $1 to pay for six months' subscription to the Ladies Home Magazine—one of the brightest and best illustrated publications of the day.

Last Prizes—In addition to the above we will give 1000 prizes consisting of magnificent silver services, five o'clock services, &c., &c., for last correct answers received before the close of the competition, which will be on Dec. 31, 1892.

The object in offering these liberal prizes is to establish the Ladies Home Magazine in new homes in the United States and Canada. Present subscribers can avail themselves of it by enclosing $1.00 with list of answers and the address of some friend to whom the magazine can be sent for six months, or have their own extended beyond the time already paid for. Prizes to subscribers residing in the United States sent from our New York branch. American currency and postage stamps will be taken. Be sure and register all money letters. Address: The Ladies' Home Magazine, Peterborough, Canada.

Bile Beans Small

Guaranteed to cure Billous attacks, Sick Headache and Constipation. 40 in each bottle. Price 25c. For sale by druggists.

Pictures "7, 17, 70" and sample dose free. J. F. SMITH & CO., Proprietors, NEW YORK.

Scientific American Agency for PATENTS

CAVEATS, TRADE MARKS, DESIGN PATENTS COPYRIGHTS, etc.

For information and free Handbook write to MUNN & CO., 361 BROADWAY, NEW YORK. Oldest bureau for securing patents in America. Every patent taken out by us is brought before the public by a notice given free of charge in the

Scientific American

Largest circulation of any scientific paper in the world. Splendidly illustrated. No intelligent man should be without it. Weekly, $3.00 a year; $1.50 six months. Address MUNN & CO., PUBLISHERS, 361 Broadway, New York.

DEADLY TARANTULAS.

Horribly Hairy Spiders Whose Bite Is Certain Death.

Something About the Different Species of This Terrible Insect—A Winged Foe That Makes Short Work of It.

It is a fact not generally known that there are two varieties of tarantulas in Arizona and New Mexico. This probably accounts for the conflicting reports about the deadly nature of the tarantula poison. The so-called Texas tarantula is by no means an agreeable bedfellow, but his bite is by no means fatal. The venomous Texas tarantula, in spite of all discussions to the contrary, does build and live in the trap-door spider nest. There seems to be a current idea that the trap-door spider is harmless, which is certainly erroneous. It uses no web net, easily capturing its prey by extraordinary springs. Those who have seen this arachnidan by daylight can have little idea of its power and fleetness. During the day it moves slowly and clumsily in the dazzling light, but when darkness comes it can move with ease and certainty. Credible accounts have appeared stating that the tarantula can leap sixteen feet, says the Florence Companion. Repeated statements have credited it with leaps of three feet or more. In 1879, or near that date, three men disturbed several tarantula nests near San Diego. They were immediately attacked by the huge spiders and had to run for their lives, taking refuge in the waters of the bay.

On the other hand, the poison of the Mygale species is of a fearful nature—more dreaded than that of a rattlesnake—and, unless only slightly scratched and heroic measures used, the result is fatal. Many deaths are on record caused by these spiders. The most prolonged suffering was that of a San Diego woman. A tarantula sunk its fangs into her hand during the night. The flesh was cut away with a razor and medical assistance summoned at once. Her life was prolonged for a time, as well as her sufferings. For three months she lingered under the effects, her hands constantly creeping and crawling along the bedding in horrible imitation of the motions of the tarantula.

The Mygale sometimes spreads over six inches square, but more frequently four or five inches. The writer has at the present time a stuffed specimen that extends about six and a half inches. A shaggy coat of hair covers the surface of the great spider. It is supplied with six strong, bony legs, and two dangerous pedipalps or strikers, each armed with a sharp sting and poison sac. The strikers are frequently mistaken for two front legs, and from this arises the idea that the creature has stings on its feet. Two powerful projections, resembling jaws, protrude from the head. Under each of these is a curved poison fang, similar to a cat's claw, but longer (exactly like those of a rattlesnake), which may be lifted, extended and hooked into the victim. A person thus stung (or bitten?) must cut the tarantula away at once, for the spider does not seem willing to unhook its fangs.

Tarantulas are considered deadly foes to each other and are seldom found in company. When imprisoned together there is a fight, one succumbs and is eaten by the victor. Nature has done a service in making the tarantula so hideous and formidable a looking object. Indeed, it is owing to this repulsiveness that no greater number of persons are stung. The sight of the great hairy spider crawling near by will cause a cold, creeping sensation down the back of almost anyone.

The deadly foe of Mr. Tarantula is the tarantula hawk. These giant blue wasps, with their fiery wings, are deadly foes to the tarantula, and should be encouraged in every locality. They seem never to rest for a moment, and with tireless energy fly and walk rapidly along the ground, running into every crevice and hole, and examining every suspicious object, after the tarantula.

The fate of the giant spider when discovered by the hawk is certain, and attended with fascinating horror.

The winged insect hovers over the victim until it finds a good opportunity to sting. The poison acts in a peculiar manner, the tarantula becoming paralyzed. In this state the eggs of the hawk are laid in the spider, who remains alive to be slowly devoured by the hungry larvæ.

Two-Storied Cars.

A novel style of observatory has been devised by an ingenious Manitoban who is of the opinion that the scenery of this country is such that passengers on a railroad ought to have better facilities for seeing it. Three or four sections of a car roof are raised to a height of twelve to eighteen inches above the ordinary level, forming a sort of "conning tower," the sides of which are glazed. Second-story seats are provided in these sections where passengers can sit and enjoy the scenery in any direction. If perfectly heated and ventilated such a car would be most desirable, but it is a question whether the added weight in the upper part of the car would affect its safety and whether the considerable motion in swinging round curves or running over rough tracks would not affect many travelers very unpleasantly.

TOMMY'S MEDICINE.

His Anxious Mother Doses Him with Molasses and Brimstone.

A small boy, more or less the light of a certain household and the scourge of the neighborhood, showed signs of acquiring the complexion of a leopard says the Pittsburgh Dispatch. That is to say, his mother noticed that her treasure's face was becoming terribly spotted.

She called the family doctor's attention to the trouble, and he said in the brusque off-hand way we all know so well: "Give him a level teaspoonful of brimstone every day."

The doctor's word was law in that family, and a considerable shipment of brimstone was procured at once. Omitting the details of administration, we may pass on to the next visit of the doctor to the family of the boy.

"Well, how's Tommy?" was the doctor's first question.

"Oh, he's very much worse. As you ordered, I gave him eleven spoonfuls of brimstone and he's been raising—"

"Eleven spoonfuls! I never ordered that many," shouted the doctor, as he nervously sprung upstairs toward Tommy's room. "A level spoonful was what I said."

Cure for Colds, Fevers and General Debility, Small Bile Beans. 25c. per bottle.

Colds and Coughs croup, sore throat, bronchitis, asthma, and hoarseness cured by Ayer's Cherry Pectoral the safest and most effective emergency medicine. It should be in every family.

Dr. J. C. Ayer & Co Lowell, Mass.

IF YOU WANT INFORMATION ABOUT PENSIONS

Address a letter or postal card to THE PRESS CLAIMS COMPANY, JOHN WEDDERBURN, Managing Attorney, P. O. Box 453. WASHINGTON, D. C.

PENSIONS PROCURED FOR SOLDIERS, WIDOWS, CHILDREN, PARENTS.

Soldiers of 60 Days and Sailors disabled in the line of duty in the regular Army or Navy since the war, survivors of the Indian wars of 1832 to 1842, and their widows, now entitled, if married when claims accrued. Send for new laws. No charge for advice. No fee until successful.

THE TOLEDO WEEKLY BLADE.

The most popular and best known weekly newspaper printed in this country is the Toledo Blade. For more than twenty years it has had a circulation of 100,000 to 200,000, going regularly into every state and territory of the union. From fifteen to twenty-five tons of print paper is consumed in each week's edition, and is regularly mailed to more than half the postoffices of the United States. It is a peculiar fact that the Blade is the only weekly newspaper published that has regular subscribers in all parts of the United States. It is edited with special reference to the wants of all people in all sections. It is also made to interest every member of the family. Besides all the news of the world, it has Serial and Short Stories, Wit and Humor, Poetry, Campfire, Farm, Sunday School Lessons, Young Folks, Poultry, Puzzles, Household, Answers to Correspondents, etc. As a special feature for 1893, Mr. Robison Locke, editor and proprietor of the Blade, has just sailed for Japan, and will contribute a series of illustrated letters on the manners and customs of that peculiar country and its people. These articles will be commenced some time in February or March, and will be worth to the readers of the Blade many times the subscription price. Every reader of this paper is invited to send for a specimen copy. The publisher of the Blade would be glad to send a specimen copy to every reader in this country. Subscription price of the Blade, one dollar a year. Five dollars in cash will be paid to any person sending in a small club of subscribers. Write for agents' terms, giving particulars. Address "The Blade, Toledo, Ohio."

The Blade and Semi Weekly Gazette to new subscribers, and to old subscribers paying in advance, $3.25 sw

QUICK TIME! —TO— San Francisco

And all points in California, via the Mt. Shasta route of the

Southern Pacific Co.

The great highway through California to all points East and South. Grand Scenic Route of the Pacific Coast. Pullman Buffet Sleepers. Second-class Sleepers

Attached to express trains, affording superior accommodations for second-class passengers.

For rates, tickets, sleeping car reservations, etc. call upon or address

R. KOEHLER, Manager. E. P. ROGERS, Asst. Gen. F & P. Agt., Portland, Oregon.

LUMBER!

WE HAVE FOR SALE ALL KINDS OF UNdressed Lumber, 16 miles of Heppner, at what is known as the

SCOTT SAWMILL.

PER 1,000 FEET, ROUGH, - - - $10 00
" " CLEAR, - - - 17 50

IF DELIVERED IN HEPPNER, WILL ADD $5.00 per 1,000 feet, additional.

L. HAMILTON, Prop.

D. A. Hamilton, Man'gr

LEGAL ADVERTISEMENTS.

Notice of Intention.

LAND OFFICE AT THE DALLES, OREGON Nov. 19, 1892. Notice is hereby given that the following-named settler has filed notice of his intention to make final proof in support of his claim, and that said proof will be made before the County Clerk of Morrow County, Oregon, at Heppner Oregon, on January 10, 1893, viz.:

CLARENCE T. WALKER,

Homestead applicant n No. 264, for the NE¼ of sec. 35, Tp 1 S, R 23 E W. M.

He names the following witnesses to prove his continuous residence upon and cultivation of, said land, viz.:

N. B. Williams, Ed. Engleman, Frank Wilson and A. P. Peay, all of Ione, Oregon.

545-555 JOHN W. LEWIS, REGISTER.

Notice of Intention.

LAND OFFICE AT THE DALLES, OREGON, Nov 16, 1892. Notice is hereby given that the following-named settler has filed notice of his intention to make final proof in support of his claim, and that said proof will be made before the County Clerk of Morrow County, Ore., at Heppner, Oregon, on January 10, 1893, viz.:

LEVI HANSFORD,

Homestead application No. 2716, for the S½ SW¼ SW¼ SE¼ of Sec. 27, and NW¼ NE¼ sec 34, Tp 3 S, R 25 E. W. M

He names the following witnesses to prove his continuous residence upon and cultivation of, said land, viz.:

Abe Luelling, Ben Luelling, William Luelling and I. M. Lelorgey all of Hardman, Oregon.

545-555 JOHN W. LEWIS, Register.

Notice of Intention.

LAND OFFICE AT THE DALLES, OREGON, Nov. 22, 1892. Notice is hereby given that the following named settler has filed notice of his intention to make final proof in support of his claim, and that said proof will be made before J. L. Gibson, U. S. Commissioner at Lexington, Oregon, on January 20, 1893, viz.:

EPHRAIM WILLIAMS,

Homestead application No. 4062, for the N½ NE¼ of sec. 28, Tp 1 S, R 25 E. W. M.

He names the following witnesses to prove his continuous residence upon and cultivation of, said land, viz.:

Andrew Reaney, Frank Reaney, Thomas Barnett and Reuben Lane, all of Lexington, Oregon.

545-555 JOHN W. LEWIS, Register.

S. P. FLORENCE,

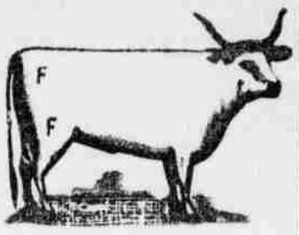

STOCKRAISER!

HEPPNER, OREGON.

Cattle branded and ear marked as shown above. Horses F on right shoulder.

My cattle range in Morrow and Umatilla counties. I will pay $100.00 for the arrest and conviction of any person stealing my stock.

Ruhl, the baker. Buy your bread and cakes and save money. Try it. 8.

The Studebaker wagon heads them all. For sale at Gilliam & Bisbee's. 8

STOCK BRANDS.

While you keep your subscription paid up you can keep your brand in free of charge.

Allen, T. J., Ione, Or. Horses G6 on left shoulder; cattle same on left hip, under bit on right ear, and upper bit on the left; range, Morrow county.

Armstrong, J. C., Alpine, Or.—T with bar under it on left shoulder of horses; cattle same on left hip.

Allison, O. D., Eight Mile, Or.—Cattle brand, O D on left hip and horses same brand on right shoulder. Range Eight Mile.

Adkins, T C, Dayville, Or—Straight mark across the thigh and two crops and a slit in the right ear; horses, J upside down on the right shoulder, range in Grant county and Bear valley. P O address also at Hardman.

Adkins, J. J., Heppner, Or.—Horses, JA connected on left flank; cattle, same on left hip.

Ayers, Johnny, Lena, Or.—Horses branded triangle on left hip; cattle same on right hip; also crop off right ear and upper bit on same.

Bartholomew, A. G., Alpine, Or.—Horses branded 7 E on either shoulder. Range in Morrow county.

Blyth, Percy H., Heppner, Or.—Horses Roman cross on right shoulder. Range in Morrow county.

Blackman, Geo., Hardman, Or.—Horses, a flag on left shoulder; cattle same on right shoulder.

Bannister, J. W., Hardman, Or.—Cattle branded B on left hip and thigh; split in each ear.

Brenner, Peter, Gooseberry Oregon—Horses branded P B on left shoulder. Cattle same on right side.

Burke, M St C, Long Creek, Or—On cattle, MAY connected on left hip, crop off left ear, under half crop off right. Horses, same brand on left shoulder. Range in Grant and Morrow county.

Bowsman, A., Mount Vernon and Burns, Or.—Cattle, A B on right hip, two crops in each ear; same on horses, on right shoulder. Range in Grant and Harney counties.

Brosman, Jerry, Lena, Or.—Horses branded 7 on right shoulder; cattle B on the left side. Left ear half crop and right ear upper slope.

Barton, Wm., Heppner, Or.—Horses, J B on right thigh; cattle same on right hip; split in each ear.

Brown, Isa, Lexington, Or. Horses IB on the right stifle; cattle same on right hip; range, Morrow county.

Brown, J. P., Heppner, Or.—Horses and cattle branded S with ox-yoke above on left shoulder.

Brown, J. C., Heppner, Or.—Horses, circle with dot in center on left hip; cattle, same.

Brown, W. J., Lena, Oregon. Horses W bar over it, on the left shoulder. Cattle same on left hip.

Boyer, W. G., Heppner, Or.—Horses, box brand on r. s. hip cattle, same, with split in each ear.

Borg, P. O., Heppner, Or.—Horses, P B on left shoulder; cattle, same on left hip.

Brownlee, W. J., Fox, Or.—Cattle, JB connected on left side; crop on left ear and two splits and middle piece cut out on right ear; on horses same brand on the left thigh; Range in Fox valley, Grant county.

Cain, E., Caleb, Or.—Y D on horses on left stifle; U with quarter circle over it, on left shoulder, and on left stifle on all colts under 5 years; on left shoulder only on all horses over 5 years. All range in Grant county.

Clark, Wm. H., Lena, Or.—Horses WHC connected, on left shoulder; cattle same on right hip. Range Morrow and Umatilla counties.

Cate, Chas. R., Vinson or Lena, Or. Horses H C on right shoulder; cattle same on right hip. Range Morrow and Umatilla counties.

Cochran, Chas., Ione, Or.—Horses, HP connected on left shoulder; cattle, C on both left hip and stifle. Range in Morrow county.

Cannon, T. B., Long Creek, Or.—T on cattle on right side, crop off right ear and slit in left ear. Our horses same brand on left shoulder. Range in Grant county.

Cecil, Wm., Douglas, Or.; horses J C on left shoulder; cattle same on left hip, waddles on each jaw and two bits in the right ear.

Curl, T. H., John Day, Or.—Double cross on each hip on cattle, swallow fork and under bit in right ear, split in left ear. Range in Grant county. Ear marks on sheep, inverted A and spear point on shoulder. Ear marks on swes, crop on left ear, punched upper bit in right. Wethers, crop in right and under half crop in left ear. All range in Grant county.

Cook, A. J., Lena, Or.—Horses, 90 on right shoulder. Cattle, same on right hip; ear mark square crop off left and split in right.

Currin, R. L., Carrinsville, Or.—Horses, 22 on left stifle.

Cox Ed. S., Hardman, Or.—Cattle, C with in center; horses, CS on left hip.

Cochran, R. E., Monument, Grant Co., Or.—Horses branded circle with bar beneath, on left shoulder; cattle same brand on both hips, mark under slope both ears and dewlap.

Chapin, H., Hardman, Or.—Horses branded 7 on right hip. Cattle branded the same.

Cross, S L, Dayville, Or—Cattle branded + two crops and a split in left ear; on horses a reversed Z on left stifle. Also have the following brands on cattle: 72 on left hip, 7 on right hip, 72 on left shoulder, two parallel bars on left hind leg. Ear marks, two crops.

Dickens, Ebb—Horses branded with three tined fork on left stifle. Cattle same on left side.

Doonan, Wm., Heppner, Or.—Horses branded OO with bar over them, on left shoulder; cattle same on left hip.

Douglass, W. M., Galloway, Or.—Cattle, R D on right side, swallow-fork in each ear; horses, R D on left hip.

Douglas, O. T., Douglas, Or—Horses TD on the right stifle; cattle same on right hip.

Duncan, W. P., John Day, Or.—Quarter circle W on right shoulder, both on horses and cattle. Range Grant county.

Driskell, W. E., Heppner, Or.—Horses branded K inside of O on left shoulder. Cattle same on left side of neck.

Ely, J. B. & Sons, Douglas, Or.—Horses branded ELY on left shoulder, cattle same on left hip, hole in right ear.

Elliott, Wash., Heppner, Or. Diamond on right shoulder.

Fleek, Jackson, Heppner, Or.—Horses, 7F connected on right shoulder; cattle same on right hip. Ear mark, hole in right and crop off left.

Florence, L. A., Heppner, Or.—Cattle, LF on right hip; horses F with bar under on right shoulder.

Florence, S. P. Heppner, Or.—Horses, F on right shoulder; cattle, F on right hip or thigh.

Gay, Henry, Heppner, Or.—GAY on left shoulder.

Gilman-French, Land and Live Stock Co., Fossil, Or.—Horses, anchor S on left shoulder; vent, same on left stifle. Cattle, same on both hips; ear marks, crop off right ear and underbit in left. Range in Gilliam, Grant, Crook and Morrow counties.

Gentry, Elmer, Echo, Or.—Horses branded H, S, with a quarter circle over it, on left stifle. Range in Morrow and Umatilla counties.

Giltwater, J. C., Prairie City, Or.—On horses, O-O on left shoulder and stifle; cattle, on right side. Range in Grant county.

Hayes, Geo., Lena, Or. Brand J H connected, with quarter circle over it, on left shoulder.

Hiatt, A. B., Ridge, Or.—Cattle, round-top A with quarter circle under it on the right hip. Range in Morrow and Umatilla counties.

Hinton & Jenks, Hamilton, Or—Cattle, two bars on either hip; crop in right ear and split in left. Horses, J on right thigh. Range in Grant county.

Hughes, Samuel, Wagner, Or.—⊥F (T F L connected) on right shoulder on horses; on cattle, on right hip and on left side, swallow fork in right ear and slit in left. Range in Haystack district, Morrow county.

Hale, Milton, Wagner, Or.—Horses branded -O- (circle with parallel bars) on left shoulder; cattle same on left hip; also large circle on left side.

Hall, Edwin, John Day, Or.—Cattle E H on right hip; horses same on right shoulder. Range in Grant county.

Howard, J L, alloway, Or.—Horses, ⊤ (cross with bar above it) on right shoulder; cattle same on left side. Range in Morrow and Umatilla counties.

Hughes, Mat, Heppner, Or.—Horses, shaded heart on the left shoulder. Range Morrow Co.

Hunsaker, B J, Wagner, Or. Horses, 9 on left shoulder; cattle, 9 on left hip.

Hardisty, Albert, Nye, Oregon—Horses, AH connected, on left shoulder; Cattle on the left hip, crop off left ear.

Humphreys, J M, Hardman, Or.—Horses, H on left flank.

Hiatt, Wm. E., Ridge, Or.—Horses branded bar cross on left shoulder; cattle same on left hip.

Hayes, J. M., Heppner, Or.—Horses, wineglass on left shoulder; cattle, same on right hip.

Huston, Luther, Eight Mile, Or.—Horse H on the left shoulder and heart on the left stifle. Cattle same on left hip. Range in Morrow county.

Ivy, Alfred, Long Creek, Or—Cattle I D on right hip, crop off left ear and bit in right, Horses same brand on left shoulder. Range n Grant county.

Jenkin, S. M., Heppner, Or.—Horses, horseshoe J on left shoulder. Cattle, the same. Range on Eight Mile.

Johnson, Felix Lena, Or.—Horses, circle T on left stifle; cattle, same on right hip, under half crop in right and split in left ear.

Jenkins, D W., Mt. Vernon, Or.—J on horses on left shoulder; on cattle, J on left hip and two smooth crops on both ears. Range in Fox and Bear valley.

Kenny, Mike, Heppner, Or.—Horses branded KNY on left hip cattle same and crop off left ear; under slope on the right.

Kirk, J. T., Heppner, Or.—Horses 69 on left shoulder; cattle, 69 on left hip.

Kirk, J C, Heppner, Or.—Horses, 17 on either flank; cattle 17 on right side.

Kirk, Jesse, Heppner, Or.; horse 11 on left shoulder; cattle same on right side, underbit on right ear.

Kumberland, W. G., Mount Vernon, Or.—I L on cattle on right and left sides, swallow fork in left ear and under crop in right ear. Horses same brand on left shoulder. Range in Grant county.

Keeney, Eli, Heppner, Or.—Horses J L and ace of clubs on left stifle. Range in Umatilla and Morrow counties.

Lesley, M C, Monument, Or.—A triangle Z with all lines extending past body of figure on horses on left shoulder, on cattle diamond on left shoulder, split in right ear, slit in left ear. Range in Grant county and in parts of John Day.

Leahey, J W, Heppner Or.—Horses branded L and A on left shoulder; cattle same on left hip; wattle over right eye, three slits in right ear.

Loften, Stephen, Lex, Or.—S L on left hip on cattle, crop and split on right ear. Horses same brand on left shoulder. Range Grant county.

Lieuallen, John W., Lexington, Or.—Horses branded half-circle J L connected on left shoulder. Cattle, same on left hip. Range, near Lexington.

Lord, George, Heppner, Or.—Horses branded double H connected. Sometimes called a swing H, on left shoulder.

Maxwell, M. S., Gooseberry, Or.—Horses branded long link on left shoulder; cattle, same on left hip. Ear mark, under bit in left ear.

Minor, Oscar, Heppner Or.—Cattle, M D on right hip; horses, M on left shoulder.

Morgan, S. N., Heppner, Or.—Horses, M on left shoulder; cattle same on left hip.

McCumber, Jas A, Echo, Or.—Horses, M with bar over on right shoulder.

Mann, B. F., Lena, Or.—Horses—old mares ZZ on right hip; young stock, small zz on left shoulder.

Morgan, Thos., Heppner, Or.—Horses, circle I on left shoulder and left thigh; cattle Z on right thigh.

Mitchell, Oscar, Ione, Or.—Horses, 77 on right hip; cattle, 77 on right side.

McLaren, D. G., Brownsville, Or.—Horses, Figure 8 on each shoulder; cattle, M2 on hip.

McKera, W. J., Mount Vernon, Or—XI on cattle on right hip, crop in right ear, half crop in left same brand on horses on left hip. Range in Grant county.

McCarty, David H., Echo, Or. Horses branded D H connected, on the left shoulder; cattle same on hip and side.

McGirr, Frank, Fox Valley, Or.—Mule shoe with toe-calk on cattle on ribs and under bit each ear; horses same brand on left stifle.

McHaley, G. V., Hamilton, Or.—On Horses, S with half circle under on left shoulder; on Cattle, four bars connected on top on the right side. Range in Grant County.

Neal, Andrew, Lone Rock, Or.—Horses A N connected on left shoulder; cattle same on both hips.

Nordyke, E., Silverton, Or.—Horses, circle 7 on left thigh; cattle, same on left hip.

Oliver, Joseph, Canyon City, Or.—A 2 on cattle on left hip; on horses, same on left thigh. Range in Grant county.

Oller, Perry, Lexington, Or.—P O on left shoulder.

Olp, Herman, Prairie City, Or.—On cattle, O LP connected on left hip; horses on left stifle and warble on nose. Range in Grant county.

Pearson, Olive, Eight Mile, Or.—Horses, quarter circle shield on left shoulder and 24 on left hip. Cattle, fork in left ear, right cropped. 24 on left hip. Range on Eight Mile.

Parker & Gleason, Hardman, Or.—Horses 1P on left shoulder.

Piper, Ernest, Lexington, Or.—Horses branded E (L E connected) on left shoulder; cattle same on right hip. Range, Morrow county.

Piper, J. H., Lexington, Or. Horses, JK connected on left shoulder; cattle, same on left hip, under bit in each ear.

Patberg, Henry Lexington, Or.—Horses branded with a Roman cross on left shoulder; cattle branded with Roman cross, bar at bottom, on left hip.

Pettys, A. C., Ione, Or.; horses diamond P on left shoulder; cattle, J H J connected, on the left hip, upper slope in left ear and slip in the right.

Powell, John T., Dayville, Or—Horses, JP connected on left shoulder. Cattle OK connected on left hip, two under half crops, one on each ear, wattle under throat. Range in Grant county.

Rickard, G. D., Canyon City, Or.—F C on left shoulder, on horses only. Range Canyon creek and Bear valley, Grant county.

Reed, Andrew, Hardman, Or.—Horses, square cross with quarter-circle over it on left stifle.

Reininger, Chris, Heppner, Or.—Horses, C R on left shoulder.

Rice, Dan, Hardman, Or.; horses