A Prize Picture Puzzle.

EXPLANATION.—The following picture contains four faces, a man and his three daughters. Any one can find the man's face, but it is not so easy to distinguish the faces of the three young ladies. The picture was published in a few newspapers some time ago, and attracted considerable attention to our standard remedies. We now offer a **new** prize competition in connection with it. As the sole object is to **introduce** our medicines into **new** homes, those who entered the former competition are requested not to compete in this one. As to the reliability of "The Ford Pill Co.," and the estimation in which their medicines are held in Toronto, Canada, where they are best known, patrons are referred to the daily newspapers, wholesale druggists and leading business houses generally of Toronto.

The proprietors of "The Ford Pill Co.," will give an elegant pair of **Shetland Ponies, Carriage and Harness,** valued at **$600,** (delivered free in any part of the United States, to the *first* person who can make out the three daughters' faces. To the *second* will be given an elegant **Lady's Gold Watch,** set in sapphires and diamonds. To the *third* will be given a pair of genuine **Diamond Ear-rings.** To the *fourth* will be given a handsome **China Dinner Service.** To the *fifth* will be given a **Kodak Camera.** To the *sixth,* a **Swiss Music Box.** To the *seventh,* a **French Mantel Clock.** To the *eighth,* an elegant **Banquet Lamp.** To the *ninth,* a pair of **Crown Derby Vases.** To the *tenth,* a complete **Lawn Tennis Set,** and many other prizes in order of merit. Every competitor must cut out the above **"Puzzle Picture,"** distinguish the three girls' faces by marking a cross with a lead pencil on each, and enclose same with 15 U. S. two-cent stamps for one of the following "Prize Remedies:"—**"Ford's Prize Pills," "Ford's Prize Catarrh Remedy,"** or **"Ford's Prize Cough Cure."** Select any one of the above remedies you desire. Address **"The Ford Pill Co.,"** Cor. Wellington & Bay Sts., Toronto, Canada. The person whose envelope is postmarked **first** will be awarded the first prize, and the others in order of merit. As this advertisement appears simultaneously throughout the United States, every one has an equal opportunity. To the person sending the *first* correct answer will be given an elegant **Upright Concert Grand Piano,** valued at **$500.00.** To the *first* person from the *last* sending a correct answer will be given a gentleman's fine **Gold "Sundos" Watch,** which strikes the hours and quarter hours on small cathedral gong at pleasure, and valued at $300.00. To the *second* from the *last,* a first-class **Safety Bicycle,** pneumatic tire. To the *third* from the *last,* a first-class English **Shotgun.** To the *fourth* from the *last,* a suite of **Parlor Furniture.** To the *fifth* from the *last,* a handsome Silver **Tea Service.** To the *sixth* from the *last,* an elegant **Piano Lamp.** To the *seventh* from the *last,* a handsome pair of **Portieres.** To the *eighth* from the *last,* a genuine English leather travelling **Trunk.** To the *ninth* from the *last,* two pieces of genuine French **Statuary,** and many other prizes in order of merit.

SPECIAL PRIZES FOR EACH STATE.

A special prize of a **Silk Dress Pattern** (sixteen yards, any color), or a first-class **Sewing Machine** (any make desired) will be given to the *first* person in each State in the U. S. who can make out the three daughters' faces. We shall give away **200 valuable prizes,** besides special prizes, (if there should be so many sending correct answers.) No charge is made for boxing and packing of prizes. The names of the leading prize winners will be published in connection with our advertisement in leading newspapers next month. Extra premiums will be given to only those who are willing to assist in introducing our medicines. Nothing is charged for the prizes in any way. They are absolutely given away to introduce and advertise **"Ford's Prize Remedies,"** which are standard medicines, and will be used in every family for years where they have been once introduced. All prizes will be awarded strictly in order of merit, and with perfect satisfaction to the public. The remedies will be sent by mail, postpaid, and prizes **free of duty.**

A WATCH FOR EVERY CORRECT ANSWER.

An **extra** premium of a genuine **"Fearless" Watch,** (stem winder,) will be awarded to every person who sends a correct answer within 30 days after the advertisement appears, in case they should not be fortunate enough to secure one of the larger prizes. That is, if any one can find the three faces and enclose them within 30 days from the time this advertisement appears in the newspaper, they are guaranteed either one of the leading prizes, or an extra premium of a watch on conditions stated. No answer will be noticed that does not contain 30 cents for one of **Ford's Prize Remedies.**

Address THE FORD PILL CO, "37," Cor. Wellington & Bay Sts., Toronto, Canada.

UNION PACIFIC — THE OVERLAND ROUTE

TICKETS ON SALE TO OMAHA, KANSAS CITY, ST. PAUL, **Chicago, St. Louis,** AND ALL POINTS

EAST, NORTH AND SOUTH.

Leaves Heppner, 8 a. m. Arrives 6:50 p. m.

Pullman Sleepers, Colonist Sleepers, Reclining Chair Cars and Diners.

Steamers Portland to San Francisco every four days.

Tickets TO AND FROM Europe.

For rates and general information call on Depot Ticket Agent,

J. C. HART

Heppner, Oregon.

W. H. HURLBURT, Asst. Gen. Pass. Agt.

254 Washington St., PORTLAND, OREGON.

Scientific American Agency for

PATENTS

CAVEATS, TRADE MARKS, DESIGN PATENTS COPYRIGHTS, etc.

For information and free Handbook write to MUNN & CO., 361 BROADWAY, NEW YORK. Oldest bureau for securing patents in America. Every patent taken out by us is brought before the public by a notice given free of charge in the

Scientific American

Largest circulation of any scientific paper in the world. Splendidly illustrated. No intelligent man should be without it. Weekly, **$3.00 a year; $1.50 six months.** Address MUNN & CO., PUBLISHERS, 361 Broadway, New York.

OFFICIAL.

It is our earnest desire to impress upon the minds of the public the superiority of the service offered by the Wisconsin Central Lines to Milwaukee, Chicago and all points East and South. Two fast trains leave St. Paul, Minneapolis and Duluth daily, equipped with Pullman Vestibuled Drawing Room Sleepers, Dining Cars and Coaches of the latest design. Its Dining Car service is unsurpassed, which accounts, to a great degree for the popularity of this line. The Wisconsin Central Lines, in connection with Northern Pacific R. R., is the only line from Pacific Coast points over which both Pullman Vestibuled, first-class and Pullman Tourist Cars are operated via St. Paul without change to Chicago.

Pamphlets giving valuable information can be obtained free upon application to your nearest ticket agent, or Jas. C. Pond, General Passenger and Ticket Agent, Chicago, Ill.

To aid Digestion take one *Small* Bile Bean after eating. 25c. per bottle.

LEGAL ADVERTISEMENTS.

Notice of Intention.

LAND OFFICE AT THE DALLES, OREGON, Nov. 19, 1892. Notice is hereby given that the following-named settler has filed notice of his intention to make final proof in support of his claim, and that said proof will be made before the County Clerk of Morrow County, Ore., at Heppner, Oregon, on January 10, 1893, viz.:

CLARENCE T. WALKER,

Homestead applicant on No. 2804, for the NE¼ of sec. 33, Tp 1 S, R 25 E W. M.

He names the following witnesses to prove his continuous residence upon and cultivation of, said land, viz.:

N. B. Williams, Ed. Engleman, Frank Wilson and A. P. Peay, all of Ione, Oregon.

345-353 JOHN W. LEWIS, REGISTER.

Notice of Intention.

LAND OFFICE AT THE DALLES, OREGON, Nov 16, 1892. Notice is hereby given that the following-named settler has filed notice of his intention to make final proof in support of his claim, and that said proof will be made before the County Clerk of Morrow County, Ore., at Heppner, Oregon, on January 10, 1893, viz.:

LEVI HANSFORD,

Homestead application No. 2719, for the S½ SW¼ SW¼ SE¼ of sec. 27, and NW¼ NE¼ sec. 34, Tp 3 S, R 25 E. W. M.

He names the following witnesses to prove his continuous residence upon and cultivation of, said land, viz.:

Abe Luelling, Ben Luelling, William Luelling and L. M. Lefordey all of Hardman, Oregon.

345-353 JOHN W. LEWIS, Register.

Notice of Intention.

LAND OFFICE AT THE DALLES, OREGON, Nov. 22, 1892. Notice is hereby given that the following named settler has filed notice of his intention to make final proof in support of his claim, and that said proof will be made before J. L. Gibson, U. S. Commissioner at Lexington, Oregon, on January 30, 1893, viz.:

EPHRAIM WILLIAMS,

Homestead application No. 4062, for the N½ NE¼ of sec. 28, Tp 1 S, R 25 E. W. M.

He names the following witnesses to prove his continuous residence upon and cultivation of, said land, viz.:

Andrew Reaney, Frank Reaney, Thomas Barnett and Reuben Lane, all of Lexington, Oregon.

345-353 JOHN W. LEWIS, Register.

Notice of Intention.

LAND OFFICE AT THE DALLES, OREGON, Oct. 29, 1892. Notice is hereby given that the following-named settler has filed notice of his intention to make final proof in support of his claim, and that said proof will be made before the County Clerk of Morrow County, Oregon, at Heppner, Oregon, on Dec. 12, 1892, viz.:

LYNDEN WRIGHT,

Hd. No 2015, for the SW¼ sec. 34, Tp. 2 S, R 24 E. W. M.

He names the following witnesses to prove his continuous residence upon and cultivation of, said land, viz.:

Wm. Hagnewood, Wes. McNabb, Samuel Warfield and George Junkin, all of Eight Mile, Or.

343-349 JOHN W. LEWIS, Register.

Notice of Intention.

LAND OFFICE AT THE DALLES, OREGON, October 25, 1892. Notice is hereby given that the following-named settler has filed notice of his intention to make final proof in support of his claim, and that said proof will be made before the County Judge of Morrow County, Or., at Heppner, Oregon, on December 10th, 1892, viz:

CHARLES H. BULLIS,

Hd. No. 2971, for the S½ SE¼, SE¼ sec. 18, and N½ SW¼, and SE¼ SW¼ sec. 17, Tp. 2 S, R 25, E. W. M.

He names the following witnesses to prove his continuous residence upon and cultivation of, said land, viz.:

James H. Wyland, William Rea, A. Lieuelling and Perry Oller, all of Hardman, Oregon.

337-347 JOHN W. LEWIS, Register.

NOTICE OF INTENTION.

LAND OFFICE AT LA GRANDE, OREGON, October 25, 1892. Notice is hereby given that the following-named settler has filed notice of his intention to make final proof in support of his claim, and that said proof will be made before the County Clerk of Morrow County, Or., at Heppner, Oregon, on Dec. 9, 1892, viz.:

GILES H. DOUGHERTY,

Hd. No 3015, for the W½ NW¼ sec. 14, and E½ NE¼ sec. 15, Tp 2 S, R 25 E. W. M.

He names the following witnesses to prove his continuous residence upon and cultivation of, said land, viz.:

W. H. Clark, R. S. Clark, J. R. Chapman and C. H. Mann, all of Lena, Oregon.

337-347 A. C. RAVER, Register.

FAT FOLKS REDUCED Mrs. Allen, Mayer, Ore. Weight was 224 lbs. Now 145 lbs. Reduced 79 lbs. Waist 4 inches. Feel so much better that I would not take $100 and be put back where I was. I am both positive and honest in this statement. I consider your remedies as good as I claim they are. I will cheerfully answer all inquiries if stamp is inclosed for reply.

PATIENTS TREATED BY MAIL. CONFIDENTIAL.

Harmless. No Starving. Send 4c. in stamps for particulars to

DR. O. W. F. SNYDER, McVICKER'S THEATER, CHICAGO.

FARM AND GARDEN

THE LEOPARD MOTH.

It Greatly Damages Elms, Maples and Other Trees and Shrubs.

An insect pest which threatens to be as formidable as the gypsy moth is the leopard moth, or Zeuzera pyrina. Its preference seems to be for the various kinds of elms and maples, but it includes in its ravages the oak, linden, ash, tulip and other forest trees, as well as apples, pears and currants among the fruits.

The leopard moth is large and white, with black markings, and is easily recognizable. The larva is also white, with black markings, a brown head and posterior segments also of brown. The moth deposits her eggs in or near the crotch of a tree, and the young bore into the heart of the tree. The damage done by them is generally the first warning of their presence.

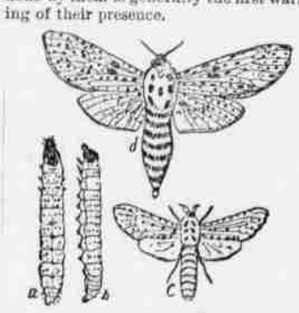

THE LEOPARD MOTH.

Concerning this comparatively new insect Mr. Nicholas Pike, of Brooklyn, tells in Insect Life that he first noted its appearance about five years ago. A number of maple trees near his house were somewhat injured by boys (as he then supposed) breaking numerous branches, particularly on some young trees. The next year he noticed branches broken near the top of some old trees quite out of reach of the boys. These he had cut off, and after careful examination discovered the work of the insect, which he later identified as the leopard moth, Zeuzera pyrina. In 1891 it had begun its ravages all over the city of Brooklyn, and it has already spread to numerous surrounding towns.

The hatching of young takes place early in June and they at this time cluster together for some hours before they separate and begin life each on its own account, and this is the time when trees known to be affected should be carefully examined. The eggs are laid in a group and are covered with a loose fluffy covering. They could be very easily destroyed at this time, perhaps with some of the insecticides recommended by the department of agriculture. Among other suggestions, Mr. Pike says it would be a good plan to build fires in the vicinity of trees that are affected, in the month of May, before the eggs are deposited, as the flames would attract the moths and probably many would be destroyed. Every one

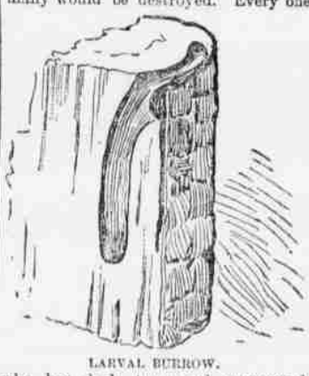

LARVAL BURROW.

who has shade trees and ornamental shrubs near his dwelling should use his influence next spring to help in saving them.

In the first cut, a, is larva, dorsal view; b, larva, side view; c, male moth; d, female moth. The second cut represents the larval burrow.

Why Barnyard Fowls Lay Well.

It often happens that a flock of common hens belonging to some neighbor lays more eggs than a well bred flock that has been carefully fed and provided for. The fact is that in a majority of cases the pure bred flock has been too well treated. It is a mistake to suppose that common hens that are in the barnyards have no advantages. The waste grain and the pickings from the droppings of cattle, as well as the constant and vigorous work on the manure heap, not only permit them to secure a goodly supply of food, but the compulsory method demands exercise. If pure bred fowls were in the same circumstances they would lay more eggs than common hens. It is the pampering of pure bred hens that causes them to fail when they should be laying, and which also causes lack of fertility of the eggs.—New Hampshire Farmer.

The Honey Crop of 1892.

By collecting all answers by states and condensing the replies of all regarding the honey crop, Gleanings in Bee Culture gives the following by states up to date:

Alabama, fair; Arkansas, fair; California, very poor; Colorado, average; Delaware, very poor; Illinois, fair to good; Iowa, very good; Michigan, good; Kansas, good; Kentucky, poor; Maine, average; Maryland, poor; Minnesota, prospects good; Mississippi, very poor; Missouri, poor to fair; New Hampshire, poor; New Jersey, poor; New York, poor to fair; North Carolina, poor, prospects good; Ohio, poor to very good; Pennsylvania, fair to good; Tennessee, very poor; Vermont, poor to fair; Virginia, medium; West Virginia, fair; Wisconsin, very poor to good.

Light crops of sweet potatoes are reported from many sections of the south.

In proportion to its weight the goat is the best manure maker on earth, says The Rural New Yorker.

Three thousand dollars in premiums will be offered by the Aberdeen-Angus association at the World's fair.

Asparagus beds can be made in October to advantage and will be ready to start at the opening of spring, says Vick.

The hornfly is injuring dairy cattle in New York state.

The sixth annual convention of the Association of American Agricultural Colleges and Experiment Stations will meet in New Orleans Nov. 15.

HISTORIC BRITISH HOMES.

Mansion Three Centuries Old to Which Gordon-Cumming Took His Bride.

Wollaton Hall, Lord Middleton's seat in Notts, where Sir William and Lady Gordon-Cumming spent the first days of their honeymoon, says the Pall Mall Gazette, is one of the most perfect specimens of Elizabethan domestic architecture in the country. It took eight years to build it, and it was completed in 1588 by Sir F. Willoughby, the material used being Ancaster stone brought from Lincolnshire horses and exchanged for the coal found on the estate. During the reform riots of 1831 the house was threatened with the fate of Nottingham castle, but the yeomanry was brought up in time to drive back the advancing mob. The park, which comprises some seven hundred and fifty acres, pleasantly undulating and well wooded—a fine avenue of lofty limes leading up to the hall—is on the edge of Nottingham, but is shut off from the vulgar gaze by a high brick wall which must have cost a small fortune, and on which, tradition has it, one man spent the entire period of his apprenticeship. Picturesque as is the seat, however, it is little in favor with its noble owner, who finds the air of Notts prejudicial to his health, and his real home is at Birdsall, in Yorkshire.

Gordonston, near Elgin, is the smaller of the two Scotch country houses owned by Sir William Gordon-Cumming. Situated midway between Elgin and the Moray Firth and less than three miles distant from either the edifice, considerably smaller than Altyre house, is surrounded by rich agricultural land. Adjoining the house is the old burying place of the Gordon-Cummings, and although the present baronet has not resided much in the district the great respect entertained for the memory of his father, Sir Alexander, secured for Sir William a hearty welcome from the tenantry and country people.

NARY AN ARMY WORM.

The Old Farmer Was No Raw Recruit If He Was Home-Grown.

He was a gay young officer and Uncle Sam was in great luck to have such a nice hired man, says the New York Evening World. The car was crowded and he had to set his bright, new uniform right down beside a dingy, old farmer looking chap.

"Well, my avuncular relative," said he, speaking up so that the passengers might have a chance to join in the laugh, "what promise does he of whom one touch makes us all akin hold forth touching the particular of farinaceous cereals?"

The passengers (those who understood him and those who didn't) snickered.

"How's the wheat crop, eh?" replied the dingy personage. "Fust rate, fust rate."

"Is that which fell alike by the wayside, into barren places and upon good ground completely subterranean?"

The passengers all laughed.

"Is the seed all under ground, eh?" said the countryman. "Sure; all the seedin's done and things are sproutin'."

"Has your retina been impressed by any members of the advanced guard of the cantharis vittata?"

The passengers giggled.

"Seen any potato bugs, eh?" said the rustic. "You bet: seen lots of potato bugs but nary an army worm."

"No?" said the gay young officer, hastily, heading off an incipient laugh, "and why is the army worm no longer with you?"

"Well," said the old professor from the Podunk agricultural college, "I heard that most of 'em had been jugged for duplicating their pay accounts."

The passengers roared.

HE REMEMBERED.

After Forty Years a Man Repays a Kindness with Interest.

Forty years ago a lad came to this city from the rural regions bearing a note to a retail shop keeper, who was asked to try to find him something to do in New York. The retailer took up the lad's case and got him a job in a workshop, where he stayed for years, or until he reached manhood, after which he struck out west and there found a chance of going into business for himself. He prospered in life as the years sped along; he won wealth by the time he had reached middle age; he rose to distinction among his fellows; he became a powerful person in his state, and for years past he stood among the notables of the country. In all these years, says the New York Sun, he had never again seen the retailer who spent ten minutes, forty years since, in finding him a job in a workshop in North William street. A few days ago when the rich notable, who is now over fifty years of age, was making a visit to this city, he determined to hunt up the retailer who had taken pains to give him a start in life. He found him in the old retail shop, doing business in the old way, neither rich nor notable. As might be expected, the two graybeards did not know each other when they met, and it turned out that the retailer had forgotten that he ever rendered a slight service to a country lad forty years ago. But the eminent man told him of it, assured him that he owed all his success in life to the kindly act that had given him a start in his youth, and gave expression to his gratitude for the act in a way that will relieve the aged retailer from worldly cares hereafter.

Chinese Detectives.

A French surgeon who has lived in China declares that the Chinese detectives are unequaled in ability for ferreting out criminals. It is impossible for an evil doer long to elude them. They have an eye upon every man, woman and child, foreign or native, in China, and, in addition, watch each other. Informers are encouraged and collusion is impossible. This instance of their skill is told: "A family in Tonquin was murdered and there was no apparent clew to the murderer. The native detective corps of three provinces were placed upon the case, and in two weeks the murderer—none other than the chief of the secret police himself—was arrested and beheaded."

Insurance.

The power of endurance of the Chinese coolie is marvelous. A missionary from China tells of an instance that came under his own observation of men voluntarily traveling forty-six miles before breakfast, bearing a heavy load most of the time. In another case he met with some men who, after having gone twenty-seven hours without food and having carried a heavy burden in the meantime, yet had still strength enough left to carry a man fifteen miles farther."

They increase appetite, purify the whole system and act on the liver, Bile Beans *Small.*

For Bilious Attacks

heartburn,
sick headache,
and all disorders of
the stomach, liver,
and bowels,

Ayer's Cathartic Pills

are the
safest, surest,
and most popular
medicine for
family use.

Dr. J. C. Ayer & Co.

Every Dose Effective.

IF YOU WANT INFORMATION ABOUT

PENSIONS

address a letter or postal card to THE PRESS CLAIMS COMPANY, JOHN WEDDERBURN, - - Managing Attorney, P.O. Box 463. WASHINGTON, D.C.

PENSIONS PROCURED FOR SOLDIERS, WIDOWS, CHILDREN, PARENTS.

Also, for Soldiers and Sailors disabled in the line of duty in the **regular** Army or Navy **since** the war. Survivors of the Indian wars of 1832 to 1842, and their widows, **now** entitled. Old and rejected claims a specialty. Thousands entitled to higher rates. Send for new laws. No charge for advice. No fee until successful.

QUICK TIME!

—TO—

San Francisco

and all points in California, via the Mt. Shasta route of the

Southern Pacific Co.

the great highway through California to all points East and South. Grand Scenic Route of the Pacific Coast. Pullman Buffet Sleepers. Second-class Sleepers.

Attached to express trains, affording superior commodations for second-class passengers.

For rates, tickets, sleeping car reservations, etc. call upon or address

A. KOEHLER, Manager. E. P. ROGERS, Asst. Gen. F. & P. Agt. Portland, Oregon.

JUDGE NELSON'S DECISION.

Speaking of patent medicines, the Judge says: "I wish to deal honorably and fairly with all, and when I find an article that will do what it is recommended to do, I am not ashamed to say so. I am acquainted with Dr. Vander pool, (having been treated by him for cancer) and have used his blood medicine known as the S. B Headache and Liver Cure, and while I am seventy-five years old and have used many pills and other remedies for the blood, liver and kidneys, I must say that for a kidney tonic in Bright's disease, and as an alterative for the blood, or to correct the action of the stomach and bowels it is a very superior remedy, and beats anything I ever tried. J. B NELSON.

Yakima, Wash.

At 50 cents a bottle. It is the poor man's friend and family doctor. T

LUMBER!

WE HAVE FOR SALE ALL KINDS OF UNdressed Lumber, 16 miles of Heppner, at what is known as the

SCOTT SAWMILL.

PER 1,000 FEET, ROUGH, - - - $10 00
" " " CLEAR, - - 17 50

IF DELIVERED IN HEPPNER, WILL ADD $2.00 per 1,000 feet, additional.

L. HAMILTON, Prop.

D. A. Hamilton, Man'gr

CRAP BANK DICE POINTERS

Sealed particulars regarding dice that control the inside or outside, for Banking Crap Games only.

BOLD-OUTS, WHEELS, Marked Back Playing Cards, Loaded Dice and everything in the line. New work that wins the money. Sealed particulars and 84-page catalogue free. Send self-addressed stamped envelope to ELY BROS. Drawer E, Chicago, Ill.

SHOEMAKER.—Ed Birbeck, a shoemaker and repairer of many years' experience, has just located in the Abrahamsick building, on May street, where he is prepared to do everything in his line. Mr. Birbeck is strictly a first-class work, man and warrants all work. Give him a call. 14 tf

Where?

At Abrahamsick's. In addition to his tailoring business, he has added a fine line of underwear of all kinds, negligee shirts, hosiery, etc. Also has on hand some elegant patterns for suits. A. Abrahamsick, May street, Heppner, Or.

THE SHIP'S DOCTOR.

He Rarely Feels the Absolute Authority of the Captain.

There is one person on board a United States steamship who never, or, at all events, rarely, feels the absolute authority of the captain or commander, said a naval officer to a St. Louis Globe-Democrat reporter. That person is the ship's doctor. He is exempt from the harassing duties that the other members of his mess must perform, and he never knows what it is to bear the brunt of a surly commander's displeasure in a petty affair. Everything seems to be established on shipboard to fence the captain with that dignity which doth hedge a king. He eats alone in solemn state in his cabin, and has his apartments entirely separate from those of the other officers. After awhile, unless he is naturally a good fellow, he must receive some impressions of the power that he may wield, and of the isolated dignity of his position. He can't be affable or cordial, and he grows to not want to be. Such a man was Commander McCalla who got into that scrape recently, and was convicted of offenses by the court-martial. McCalla was naturally a good fellow. I knew him when he was a lieutenant, and he was a very different man from the commander that behaved so brutally to his men. The commander may blackguard the executive officer, may snub his subordinates and treat everybody harshly, but he must leave the ship's doctor alone. He is exempt from annoyance and abuse and his life is about the pleasantest of board.

One *Small* Bile Bean every night for a week a mouse Torpid Livers. 25c. per bottle.

S. P. FLORENCE,

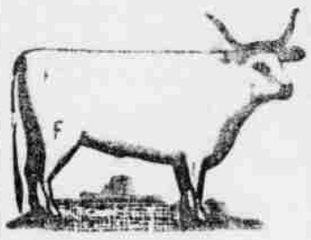

STOCKRAISER!

HEPPNER, OREGON.

Cattle branded and ear marked as shown above. Horses F on right shoulder.

My cattle range in Morrow and Umatilla counties. I will pay $100.00 for the arrest and conviction of any person stealing my stock

Ruhl, the baker. Buy your bread and cakes and save money. Try it. 8.

STOCK BRANDS.

While you keep your subscription paid up you can keep your brand in free of charge.

Allen, T. J., Ione, Or. Horses GG on left shoulder; cattle same on left hip, under bit on right ear, and upper bit on the left; range, Morrow county.

Armstrong, J. C., Alpine, Or.—T with bar under it on left shoulder of horses; cattle same on left hip.

Allison, O. D., Eight Mile, Or.—Cattle brand, O D on left hip and horses same brand on right shoulder. Range, Eight Mile.

Adkins, T C, Dayville, Or—Straight mark across the thigh and two crops and a slit in the right ear; horses, J, upside down on the right shoulder. Range in Grant county and Bear valley. P O address also at Hardman.

Adkins, J. J., Heppner, Or.—Horses, JA connected on the left hip; cattle, same on left hip.

Ayers, Johnny, Lena, Or.—Horses branded triangle on left hip; cattle same on right hip; also crop off right ear and upper bit on same.

Bartholomew, A. G.—Horses branded T E on either shoulder. Range in Morrow county.

Blyth, Percy H., Heppner, Or.—Horses, Roman cross on right shoulder. Range in Morrow county.

Bleakman, Geo., Hardman, Or.—Horses, a flag on left shoulder; cattle same on right shoulder.

Bannister, J. W., Hardman, Or.—Cattle branded B on left hip and thigh; split in each ear.

Brenner, Peter, Ione, or Lexington, Oregon—Horses branded P B on left shoulder. Cattle same on right side.

Burke, M St C, Long Creek, Or—On cattle, MAY connected on left hip, crop off left ear, under half crop off right. Horses, same brand on left shoulder. Range in Grant and Morrow county.

Bowman, A., Mount Vernon and Burns, Or.—Cattle, A B on right hip, two crops in each ear; same on horses, on right shoulder. Range in Grant and Harney counties.

Brosman, Jerry, Lena, Or.—Horses branded J on right shoulder; cattle B on the left side. Left ear half crop and right ear upper slope.

Barton, Wm., Heppner, Or.—Horses, J B on right thigh; cattle same on right hip; split in each ear.

Brown, Isa, Lexington, Or. Horse IB on the right stifle; cattle same on right hip; range, Morrow county.

Brown, J. P., Heppner, Or.—Horse and cattle branded S with ox-yoke above on left shoulder.

Brown, J. C., Heppner, Or.—Horses, circle C with dot over it on left hip; cattle, same.

Brown, W. J., Lena, Oregon. Horses W bar over it, on the left shoulder. Cattle same on left hip.

Boyer, W. G., Heppner, Or.—Horses, box brand on [illegible] hip cattle, same, with split in each ear.

Borg, P. O., Heppner, Or.—Horses, P B on left shoulder; cattle, same on left hip.

Brownlee, W. J., Fox, Or—Cattle, JB connected on left side; crop on left ear and two splits and middle piece cut out on right ear; on horses same brand on the left thigh. Range in Fox valley, Grant county.

Cain, E., Caleb, Or.—Y D on horses on left stifle; U with quarter circle over it, on left shoulder, and on left stifle on all colts under 5 years; on left shoulder only on all horses over 5 years. All range in Grant county.

Clark, Wm. H., Lena, Or.—Horses WHC connected, on left shoulder; cattle same on right hip. Range Morrow and Umatilla counties.

Cate, Chas. R., Vinson or Lena, Or. Horses H C on right shoulder; cattle same on right hip. Range Morrow and Umatilla counties.

Cochran, Chas., Ione, Or.—Horses, HP connected on left shoulder; cattle, C on both left hip and stifle. Range in Morrow county.

Cannon, T. B., Long Creek, Or.—T on cattle on right side, crop off right ear and slit in left ear. Our horses same brand on left shoulder. Range in Grant county.

Cecil, Wm., Douglas, Or.; horses J C on left shoulder; cattle same on left hip, waddles on each jaw and two bits in the right ear.

Curl, T. B., John Day, Or.—Double cross on each hip on cattle, swallow fork and under bit in right ear, split in left ear. Range in Grant county. On sheep, inverted A and spear point on shoulder. Ear marked ewes, crop off left ear, punched upper bit in right. Wethers, crop in right and under half crop in left ear. All range in Grant county.

Cook, A. J., Lena, Or.—Horses, 90 on right shoulder. Cattle, same on right hip; ear mark square crop off left and split in right.

Currin, R. Y., Carrinsville, Or. Horses, 36 on left stifle.

Cochran, J H Monument, Or—Horses branded J I & A on left shoulder. Cattle, same on right hip, swallow fork in right ear and crop off left.

Cox Ed. S., Hardman, Or.—Cattle, U with circle in center; horses, CE on left hip.

Cochran, R. E., Monument, Grant Co., Or.—Horses branded circle with bar beneath, on left shoulder; cattle same brand on both hips, mark under slope both ears and dewlap.

Chapin, H., Hardman, Or.—Horses branded [illegible] on right hip. Cattle branded the same.

Cross, S L, Dayville, Or—Cattle branded + two crops and a split in left ear; on horses a reversed Z on left stifle. Also have the following brands on cattle: 72 on left hip, 7 on right hip, 72 on left shoulder, two parallel bars on left shoulder. Ear marks, two crops.

Dickens, Bob—Horses branded with three times five on left stifle. Cattle same on left side.

Doonan, Wm., Heppner, Or.—Horses branded OO with bar over them, on left shoulder; cattle same on left hip.

Douglass, W. M., Galloway, Or.—Cattle, R D on right side, swallow-fork in each ear; horses, R D on left hip.

Douglas, O. T., Douglas, Or—Horses TD on the right stifle; cattle same on right hip.

Duncan, W. F., John Day, Or.—Quarter circle W on right shoulder, both on horses and cattle. Range Grant county.

Driskell, W. E., Heppner, Or.—Horses branded K inside of O on left shoulder. Cattle same on left side of neck.

Ely, J. B. & Sons, Douglas, Or.—Horses branded E.L.Y on left shoulder, cattle same on left hip, hole in right ear.

Elliott, Wash., Heppner, Or. Diamond on right shoulder.

Fleck, Jackson, Heppner, Or.—Horses, JF connected on right shoulder; cattle same on right hip. Ear mark, hole in right and crop off left.

Florence, L. A., Heppner, Or.—Cattle, LF on right hip; horses F with bar under on right shoulder.

Florence, S. P. Heppner, Or—Horses, F on right shoulder; cattle, F on right hip or thigh.

Gay, Henry, Heppner, Or.—GAY on left shoulder.

Gilman-French, Land and Live Stock Co., Fossil, Or.—Horses, anchor S on left shoulder; rent, same on left stifle. Cattle, same on both hips; ear marks, crop off right ear and underbit in left. Range in Gilliam, Grant, Crook and Morrow counties.

Gentry, Elmer, Echo, Or.—Horses branded H. S. with a quarter circle over it, on left stifle. Range in Morrow and Umatilla counties.

Giltsenter, J. C., Prairie City, Or.—On horses, O—O on left shoulder and stifle; cattle, on right side. Range in Grant county.

Hayes, Geo., Lena, Or. Brand JH connected, with quarter circle over it, on left shoulder.

Hiatt A. B., Ridge, Or.—Cattle, round-top A with quarter circle under it on the right hip. Range in Morrow and Umatilla counties.

Hinton & Jenks, Hamilton, Or—Cattle, two bars on either hip; crop in right ear and split in left. Horses, J on right thigh. Range in Grant county.

Hughes, Samuel, Wagner, Or.—[illegible] (P F L connected) on right shoulder on horses; on cattle, on right hip and on left side, swallow fork in right ear and slit in left. Range in Haystack district, Morrow county.

Hale, Milton, Wagner, Or.—Horses branded -O- (circle with parallel bars) on left shoulder; cattle same on left hip; also same circle on left side.

Hall, Edwin, John Day, Or.—Cattle E H on right hip; horses same on right shoulder. Range in Grant county.

Howard, J L, alloway, Or.—Horses, + (cross with bar above it) on right shoulder; cattle same on left side. Range in Morrow and Umatilla counties.

Hughes, Mat, Heppner, Or.—Horses, shaded heart on the left shoulder. Range Morrow Co.

Hunsaker, H J, Wagner, Or. Horses, 9 on left shoulder; cattle, 9 on left hip.

Hardisty, Albert, Nye, Oregon—Horses, AH connected, on left shoulder; Cattle on the left hip, crop off left ear.

Humphreys, J M, Hardman, Or.—Horses, H on left flank.

Hiatt, Wm. E., Ridge, Or.—Horses branded bar cross on left shoulder; cattle same on left hip.

Hayes, J. M., Heppner, Or.—Horses, wineglass on left shoulder; cattle, same on right hip.

Huston, Luther, Eight Mile, Or.—Horse H on the left shoulder and heart on the left stifle. Cattle same on left hip. Range in Morrow county.

Ivy, Alfred, Long Creek, Or—Cattle I D on right hip, crop off left ear and bit in right. Horses same brand on left shoulder. Range in Grant county.

Junkin, S. M., Heppner, Or.—Horses, horseshoe J on left shoulder. Cattle, the same. Range on Eight Mile.

Johnson, Felix Lena, Or.—Horses, circle T on left stifle; cattle, same on right hip, under half crop in right and split in left ear

Jenkins, D W., Mt. Vernon, Or.—J on horses on left shoulder; on cattle, J on left hip and two smooth crops on both ears. Range in Fox and Bear vall ys.

Jones, Mike, Heppner, Or.—Horses branded ENY on left hip cattle same and crop off left ear; under slope on the right.

Kirk, J. T., Heppner, Or.—Horses 60 on left shoulder; cattle, 60 on left hip.

Kirk, J C, Heppner, Or.—Horses, 17 on either back; cattle, 17 on right side.

Kirk Jesse, Heppner, Or.; horse 11 on left shoulder; cattle same on right side, underbit on right ear.

Kumberland, W. G., Mount Vernon, Or.—I L on cattle on right and left sides, swallow fork in left ear and under crop in right ear. Horses same brand on left shoulder. Range in Grant county.

Keeney, Eli, Heppner, Or.—Horses J L and ace of clubs on left stifle. Range in Umatilla and Morrow counties.

Lesley, M C, Monument, Or—A triangle Z with all lines extending past body of figure on horses on left shoulder, on cattle diamond on left shoulder, split in right ear, [illegible] it in left ear. Range in Grant county and [illegible] parts of John Day.

Leabey, J W, Heppner Or.—Horses branded L and A on left shoulder; cattle same on left hip; wattle over right eye, three slits in right ear.

Lofton, Stephen, Ione, Or.—b L on left hip on cattle, crop and split on right ear. Horses same brand on left shoulder. Range Grant county.

Lieuallen, John W., Lexington, Or.—Horses branded half-circle J L connected on left shoulder. Cattle same on left hip. Range, near Lexington.

Lord, George, Heppner, Or.—Horses branded double H connects. Sometimes called a swing H, on left shoulder.

Maxwell, M. S., Gooseberry, Or.—Horses branded long Bar on left shoulder; cattle, same on left hip. Ear mark, under bit in left ear.

Minor, Oscar, Heppner Or.—Cattle, M D on right hip; horse, M on left shoulder.

Morgan, S. N., Heppner, Or.—Horses, M D on left shoulder; cattle same on left hip.

McCumber, Jas A, Echo, Or.—Horses, M with bar over on right shoulder.

Mann, B. B., Lena, Or.—Horses—old mares ZZ on right hip; young stock, small zz on left shoulder.

Morgan, Thos., Heppner, Or.—Horses, circle T on left shoulder and left thigh; cattle, Z on right thigh.

Mitchell, Oscar, Ione, Or.—Horses, 77 on right hip; cattle, 77 on right side.

McLaren, D. G., Brownsville, Or.—Horses, Figure 3 on each shoulder; cattle, M2 on hip.

McKern, W. J., Mount Vernon, Or.—XI on cattle on right hip, crop in right ear, half