MEN! WHY ARE YOU WEAK?

DR. SANDEN'S ELECTRIC BELT AND SUSPENSORY FOR WEAK MEN

WHO ARE DEBILITATED, AND SUFFERING FROM NERVOUS DEBILITY, SEMINAL WEAKNESS, LOSSES, DRAINS, IMPOTENCY OR LOST MANHOOD, RHEUMATISM, LAME BACK, KIDNEY TROUBLES, NERVOUSNESS, SLEEPLESSNESS, POOR MEMORY & GENERAL ILL HEALTH

we have a relief and cure In your ignorance of effects and vitality—**which is** system the elements thus strength and vigor will follcure or money refunded.

Dr. Sanden's Electric after all other treatments testify, and from many of the effects of **abuses, excesses, worry and exposure.** For such sufferers in our marvelous invention, which requires but a trial to convince the most skeptical, or by excesses, or exposure, you may have **unduly drained your system** of nerve force **electricity**—and thus caused your weakness or lack of force. If you replace into your drained, which are required for vigorous strength, you will remove the cause, and health, low at once and in a natural way. This is our plan and treatment, and we guarantee a Send for our Illustrated Pamphlets, free; sent by mail, sealed.

Belt is no experiment, as we have restored thousands to robust health and vigor, failed, as can be shown by hundreds of cases throughout this State, who would gladly whom we have strong letters bearing testimony to their recovery after using our **Belt.**

THE DR. SANDEN ELECTRIC BELT

is a complete galvanic battery, made into a belt so as to be easily worn during work or at rest, and it gives soothing, prolonged currents which are instantly felt throughout all weak parts, or we forfeit $5,000. It has an **Improved Electric Suspensory,** the greatest boon ever given weak men, and we warrant it to cure any of the above weaknesses, and to enlarge shrunken limbs, or parts, or **Money Refunded.** They are graded in strength to meet all stages of weakness in young, middle-aged, or old men, and will cure the worst cases in two or three months. Address

SANDEN ELECTRIC CO., 172 First St., PORTLAND, OREGON.

UNION PACIFIC — THE OVERLAND ROUTE

TICKETS ON SALE TO OMAHA, KANSAS CITY, ST. PAUL, Chicago, St. Louis, AND ALL POINTS EAST, NORTH AND SOUTH.

Leaves Heppner, 8 a. m. Arrives 6:50 p. m.

Pullman Sleepers, Colonist Sleepers, Reclining Chair Cars and Diners.

Steamers Portland to San Francisco every four days.

Tickets TO AND FROM Europe.

For rates and general information call on Depot Ticket Agent,

J. C. HART

Heppner, Oregon.

W. H. HURLBURT, Asst. Gen. Pass. Agt. 254 Washington St., PORTLAND, OREGON.

Scientific American Agency for

PATENTS

CAVEATS, TRADE MARKS, DESIGN PATENTS COPYRIGHTS, etc.

For information and free Handbook write to MUNN & CO., 361 BROADWAY, NEW YORK. Oldest bureau for securing patents in America. Every patent taken out by us is brought before the public by a notice given free of charge in the

Scientific American

Largest circulation of any scientific paper in the world. Splendidly illustrated. No intelligent man should be without it. Weekly, $3.00 a year; $1.50 six months. Address MUNN & CO., PUBLISHERS, 361 Broadway, New York.

MONEY SAVED IS MONEY MADE.

Save 25 to 50 cents on every dollar you spend. Write for our mammoth Catalogue, a 600-page book, containing illustrations and giving lowest manufacturers' prices, with manufacturers' discounts of every kind of goods and supplies manufactured and imported into the United States. Groceries, Household Goods, Furniture, Clothing, Ladies' and Gents' Clothing and Furnishing Goods, Dress Goods, White Goods, Dry Goods, Hats, Caps, Boots and Shoes, Gloves, Notions, Glassware, Stationery, Watches, Clocks, Jewelry, Silverware, Buggies, Whips, Agricultural Implements, etc. ONLY FIRST CLASS GOODS. Catalogue sent on receipt of 25 cents for expressage. We are the only concern which sells at manufacturers' prices, allowing the buyer the same discount that the manufacturer gives to the wholesale buyer. We guarantee all goods as represented; if not found so, money refunded. Goods sent by express or freight, with privilege of examination before paying.

A. KARPEN & CO., 122 Quincy Street, Chicago, Ill.

WE WILL PAY

A salary of $25 to $50 per week to GOOD agents to represent us in every county, and sell our general line of Merchandise at manufacturers' prices. ONLY THOSE WHO WANT STEADY EMPLOYMENT NEED APPLY. Catalogue and particulars sent on receipt of 25 cents for expressage.

A. KARPEN & CO., 122 Quincy Street, Chicago, Ill.

SHILOH'S CONSUMPTION CURE.

The success of this Great Cough Cure is without a parallel in the history of medicine. All druggists are authorized to sell it on a positive guarantee, a test that no other cure can successfully stand. That it may become known, the Proprietors, at an enormous expense, are placing a Sample Bottle Free into every home in the United States and Canada. If you have a Cough, Sore Throat, or Bronchitis, use it, for it will cure you. If your child has the Croup, or Whooping Cough, use it promptly, and relief is sure. If you dread that insidious disease Consumption, use it. Ask your Druggist for SHILOH'S CURE, Price 10 cts., 50 cts. and $1.00. If your Lungs are sore or Back lame, use Shiloh's Porous Plaster. Price 25 cts. For sale by all Druggists and Dealers.

One *Small* Bile Bean every night for a week is our Torpid Livers. 25c. per bottle.

To aid Digestion take one *Small* Bile Bean after eating. 25c. per bottle.

LUMBER!

WE HAVE FOR SALE ALL KINDS OF UNdressed Lumber, 16 miles of Heppner, at what is known as the

SCOTT SAWMILL.

PER 1,000 FEET, ROUGH, - - - $10 00
" " " CLEAR, - - - 17 50

IF DELIVERED IN HEPPNER, WILL ADD $3.00 per 1,000 feet, additional.

L. HAMILTON, Prop.

D. A. Hamilton, Man'gr

OFFICIAL.

It is our earnest desire to impress upon the minds of the public the superiority of the service offered by the Wisconsin Central Lines to Milwaukee, Chicago and all points East and South. Two fast trains leave St. Paul, Minneapolis and Duluth daily, equipped with Pullman Vestibuled Drawing Room Sleepers, Dining Cars and Coaches of the latest design. In Dining Car service is unsurpassed, which accounts, to a great degree for the popularity of this line The Wisconsin Central Lines, in connection with Northern Pacific R. R., is the only line from Pacific Coast points over which both Pullman Vestibuled, first-class, and Pullman Tourist Cars are operated via St. Paul without change to Chicago.

Pamphlets giving valuable information can be obtained free upon application to your nearest ticket agent, or Jas. C. Pond, General Passenger and Ticket Agent, Chicago, Ill.

PILE CURE

A new and Complete Treatment, consisting of Suppositories, Ointment in Capsules, also in Box and Pills; a positive Cure for External, Internal, Blind or Bleeding, Itching, Chronic, Recent or Hereditary Piles, and many other diseases and female weaknesses; it is always a great benefit to the general health. The first discovery of a medical cure rendering an operation with the knife unnecessary is realized. This remedy has never been known to fail. $1 per box, 6 for $5 sent by mail. Why suffer from this terrible disease when a written guarantee is given with 3 boxes, to refund the money if not cured. Send stamp for free sample. Guarantee issued by WOODARD, CLARKE & CO., Wholesale & Retail Druggists Sole Agents, Portland, Or.

LEGAL ADVERTISEMENTS.

Notice of Intention.

LAND OFFICE AT THE DALLES, OREGON Nov. 19, 1892. Notice is hereby given that the following-named settler has filed notice of his intention to make final proof in support of his claim, and that said proof will be made before the County Clerk of Morrow County, Ore at Heppner, Oregon, on January 10, 1893, viz.:

CLARENCE T. WALKER.

Homestead application No. 2854, for the NE of sec. 33, Tp 1 S, R 26 E W. M.

He names the following witnesses to prove his continuous residence upon and cultivation of said land, viz.:

N. B. Williams, Ed. Engleman, Frank Wilson and A. P. Peay, all of Ione, Oregon.

545-555 JOHN W. LEWIS, REGISTER.

Notice of Intention.

LAND OFFICE AT THE DALLES, OREGON, Nov 16, 1892. Notice is hereby given that the following-named settler has filed notice of his intention to make final proof in support of his claim, and that said proof will be made before the County Clerk of Morrow County, Ore., at Heppner, Oregon, on January 10, 1893, viz.:

LEVI HANSFORD.

Homestead application No. 2779, for the S½ SW¼ SW¼ SE¼ of sec. 27, and NW¼ NE¼ sec. 34, Tp 3 S, R 25 E. W. M.

He names the following witnesses to prove his continuous residence upon and cultivation of, said land, viz.:

Abe Luelling, Ben Luelling, William Luelling and I. M. Lefergey all of Hardman, Oregon.

545-555 JOHN W. LEWIS, Register.

Notice of Intention.

LAND OFFICE AT THE DALLES, OREGON, Nov. 22, 1892. Notice is hereby given that the following named settler has filed notice of his intention to make final proof in support of his claim, and that said proof will be made before J. L. Gibson, U. S. Commissioner at Lexington, Oregon, on January 28, 1893, viz.:

EPHRAIM WILLIAMS,

Homestead application No. 4962, for the N½ NE¼ of sec. 28, Tp 1 S, R 25 E W. M.

He names the following witnesses to prove his continuous residence upon and cultivation of, said land, viz.:

Andrew Reaney, Frank Reaney, Thomas Barnett and Reuben Lane, all of Lexington, Oregon.

545-555 JOHN W. LEWIS, Register.

Notice of Intention.

LAND OFFICE AT THE DALLES, OREGON, Oct. 29, 1892. Notice is hereby given that the following named settler has filed notice of his intention to make final proof in support of his claim, and that said proof will be made before the County Clerk of Morrow County, Oregon, at Heppner, Oregon, on Dec. 12, 1892, viz.:

LYNDEN WRIGHT.

Hd. No. 2013, for the SW¼ Sec. 31, Tp. 2 S, R 24 E. W. M.

He names the following witnesses to prove his continuous residence upon and cultivation of, said land, viz.:

Wm. Hagiewood, Wes. McNabb, Samuel Warfield and George Junkin, all of Eight Mile, Or.

539-549 JOHN W. LEWIS, Register

Notice of Intention.

LAND OFFICE AT THE DALLES, OREGON, October, 25, 1892. Notice is hereby given that the following-named settler has filed notice of his intention to make final proof in support of his claim, and that said proof will be made before the County Judge of Morrow County, Or., at Heppner, Oregon, on December 9th, 1892, viz.:

CHARLES H. BURLAS.

Hd. No. 2977, for the NE¼ of S½ sec. 18, and NW¼ SW¼ and SE¼ SW¼ Sec. 17, Tp 3 S, R 25, E. W. M.

He names the following witnesses to prove his continuous residence upon and cultivation of, said land, viz.:

James H. Wyland, William Ritz, A. Lieuelling and Perry Oliver, all of Hardman, Oregon.

537-547 JOHN W. LEWIS, Register

NOTICE OF INTENTION.

LAND OFFICE AT LA GRANDE, OREGON, October 25, 1892. Notice is hereby given that the following-named settler has filed notice of his intention to make final proof in support of his claim, and that said proof will be made before the County Clerk of Morrow County, Or., at Heppner, Oregon, on Dec. 3, 1892, viz.:

GILES H. DOUGHERTY,

Hd. No. 3057, for the W½ NW¼ sec. 14, and E½ NE¼ sec. 15, Tp. 3 S, R 25 E W. M.

He names the following witnesses to prove his continuous residence upon and cultivation of, said land, viz.:

W. H. Clark, R. S. Clark, J. R. Chapman and C. H. Mann, all of Lena, Oregon.

537-547 A. CLEAVER, Register.

KISSERS OF CANINES.

What Sensible People Think of Their Repulsive Practice.

A scientist has discovered a new disease which he calls by the name of echinococcus, and which he says is "bred in man by the kiss of a dog." This is a blunder, writes the Woman About Town, in the New York Evening Sun. Men are not in the habit of letting dogs kiss them. Nor are women. But there is a certain hybrid creature that is given to it. This creature has the appearance of a woman without one of the healthy instincts of her sex. Instead of a baby she cuddles a frowsy, fat, wheezing, vicious dog, and instead of the kisses of a child's sweet, wholesome mouth she coaxes for the kisses of this nasty little beast. Upon her soul, The Woman does not know a more repelling thing than this! A few days ago she was the unwilling witness to this scene. An awfully pretty girl sat in a wicker chair on the veranda of her summer home. Near her on the step sat an awfully nice boy just old enough to be seriously disgusted with her behavior. On her lap she had a mite of a toy spaniel on which she lavished an extravagance of affection that would have flooded the soul of a six-foot man with bliss, with some left over. She kissed the wretched scrap of degeneity over and over and begged Bonbon to kiss her, holding his muzzle up to her pretty lips and kissing it again and again. Now, if that nice boy had offered himself as a substitute for the dog the girl would have been highly scandalized and would very likely have walked off and told her brother and have made several people very unhappy. Fortunately the boy had better taste and better sense than the girl. "I wouldn't kiss that poodle girl for one hundred dollars," he said, afterward, in supreme disgust. Neither would any other man who had any sense of his own dignity.

But the point of this isn't that no man will want to kiss a woman who kisses her dog. The point is that no fastidious, right-minded woman would want to kiss a dog any more than she would want to kiss a cat or a rat or a chicken. There is a sense of sanctity in herself that makes the true woman. In the case of this young girl she probably thought that she was being coquettish and piquing the young fellow with a careless display of endearment in which he had no share. But she was only repelling him and teaching him that some girls weren't half as fastidious about some things as some boys.

Queerly Named.

The name "Murderkill," applied to an important stream in Delaware, is explained in popular tradition by a curious story that is told of early settlers in another part of the country. According to the legend the stream took its name from the fact that an early European explorer, having landed on the bank of the creek, persuaded a dozen natives to drag his cannon by a rope tied about the muzzle and touched off the gun with murderous results when his dupes had got in line. The name, of course, is merely a corruption of the Dutch Motherkill, meaning another stream, because it is a large creek with many tributaries. There is elsewhere in Delaware a Broadkill, which has come to be spelled with a final "n," apparently because the English settlers took its last syllable to be the same with the last syllable of limekiln.

GREAT BIBLE COMPETITION.

Thousands of Dollars in Rewards For Bible Readers.

The Ladies' Home Magazine presents as great fair competition to the public of America. The first correct answer to the following questions received at this office will get $1,000 in cash; the second, $500 cash; 3rd, grand piano; 4th, ladies' gold watch; 5th, $250 organ; 6th, ladies' gold watch; 7th, silk dress. Then follows 180 elegant silver tea sets to the next 100 correct answers; 1000 beautiful 5 o'clock silver services, and 2000 other articles of silverware, making the most expensive and magnificent list of rewards ever offered by any publisher.

Questions—(1) How many books does the Bible contain? (2) How many chapters? (3) How many verses?

☞ Every list of answers must be accompanied by $1 to pay for six months' subscription to the Ladies Home Magazine, one of the brightest and best illustrated publications of the day.

Last Prizes—In addition to the above we will give 1000 prizes consisting of magnificent silver services, five o'clock services, &c., &c., for last correct answers received before the close of the competition, which will be on Dec. 31, 1892.

The object in offering these liberal prizes is to establish the Ladies Home Magazine in new homes in the United States and Canada. Present subscribers can avail themselves of it by enclosing $1.00 with list of answers and the address of some friend to whom the magazine can be sent for six months, or have their own extended beyond the time already paid for. Prizes to subscribers residing in the United States sent from our New York branch. American currency and postage stamps will be taken. Be sure and register all money letters. Address: The Ladies Home Magazine, Peterborough, Canada.

FARM AND FIELD AND GARDEN

WINTER RATIONS FOR EGGS.

Director Gilbert, of the Canadian Station at Ottawa, Makes a Report.

Notwithstanding all that has been written on the subject of winter laying, the query "How to obtain eggs in winter?" is of frequent occurrence. With a view to satisfactorily answering the problem, Director A. G. Gilbert, of the Ottawa station, makes a report as follows: Answer can best be given by describing the rations fed last winter and the reasons for so doing. A hot morning ration fed during the winter was composed of:

	Pounds.	Ounces.
Bran	2	8
Shorts	2	8
Ground meal	1	8

Clover hay, steamed and mixed in liberal quantity.

Salt, very small quantity.

Coarse sand and fine ground oyster shells mixed, about three handfuls.

The whole was mixed with boiling water. Boiled potatoes and turnips were occasionally substituted for the clover hay, for variety in diet is beneficial. The hens did not eat the scalded clover hay when exposed to them by itself, but readily did so when mixed in the soft meal.

The results aimed at in feeding this ration were: 1. Greater economy by the omission of cornmeal. 2. By supplying lime regularly in soft feed to prevent the laying of eggs with soft shells. 3. By avoiding too generous a diet to prevent the hens from becoming so fat as to lay eggs with soft shells. 4. To avoid by the omission of cayenne pepper or other condiments a highly stimulating ration, often the cause of eggs being laid with soft shells or without any shells. 5. To prevent egg eating, which follows the laying of eggs with soft shells. 6. By the regular feeding of meat and keeping the fowls in active exercise to prevent feather eating, generally caused by the omission of both. 7. To prevent the acquiring of the bad practices named, the cure being very difficult. 8. To furnish the hens as nearly as possible with what they can pick up for themselves when running at large outside, such as insects in the shape of ground meat, grit (to aid digestion) in the shape of gravel and broken oyster shells, lime in the shape of ground oyster shells, green stuff in the shape of clover hay (steamed) cut short and mixed in soft feed, carrots, cabbage, turnips, etc.

At noon, when grain was given, oats were fed in small quantity. For the afternoon ration wheat was given, with barley occasionally mixed in equal quantity. Vegetables, such as carrots, mangels and turnips, were kept always on the floor of the pens. Very little cabbage was fed during the winter. The rations, as aforementioned, were fed to the following stock in the main building:

	Pullets.	Hens.
Plymouth Rocks	11	12
Brahmas	..	10
Langshans	..	4
Buff Cochins	..	8
White Leghorns	10	9
Wyandottes	9	4
Andalusians	8	6

Among this stock will be noticed numerous hens, some of them old hens, so called because they were over two years and kept for breeders and sitters during the coming season. As there was no alternative, they were placed with the pullets, a practice to be avoided when possible, for the reason that the ration which would go to eggs in the pullets would likely make the hens too fat to lay. The effect in eggs of the rations on the pullets and hens is given as follows:

	From Dec. 9.	Jan.	Feb.
11 Plymouth Rock pullets	74	105	50
5 Plymouth Rock hens	25	18	15
9 White Leghorn pullets	81	112	124
8 White Leghorn hens	16	20	18
9 Wyandotte pullets	29	50	99
4 Wyandotte hens	15	22	15
5 Buff Cochin hens	17	40	22
4 Langshan hens	7	21	5
8 Brahma hens	4	13	11
9 Houdan hens	..	2	10

It may be said that the showing is not a good one for the number of stock, but it must be borne in mind that the feeding was only experimental. The result, however, is striking proof of the great value of pullets over old hens as revenue producers under the same conditions as to housing, care and feeding. The conclusions to be arrived at from the experiments are: 1. That no hen should be kept over two years. 2. No soft shelled eggs were laid by the pullets, showing that they are not so likely to lay such eggs as the old stock; that the daily mixing of coarse sand, fine gravel and sifted oyster shells in small quantities has a preventive tendency. 3. That no eggs nor feathers having been eaten to date of writing, a regular supply of ground meat mixed in soft feed is to be recommended. 4. A small quantity of salt was mixed daily in the hot morning ration, but as it created looseness its use was given up. 5. The feeding of vegetables in generous quantity had the effect of keeping the hens in excellent condition. 6. Scattering the grain food among the chaff and straw always on the floors of pens kept the fowls active. This grain food should not be fed in too great quantity.

When Buying Fertilizers.

In a bulletin from the Rhode Island station farmers are cautioned to bear in mind that the commercial valuation is not the only thing to be taken into consideration in buying a fertilizer. To illustrate: Suppose that the crop and soil demand largely phosphoric acid and potash and little nitrogen; then a fertilizer with a high percentage of nitrogen, but low in the other elements, would be of little value to the farmer, however high its commercial value might be. The question is not how many pounds of fertilizer for the money, but how much potash, phosphoric acid and nitrogen and their form. This question involves in a great measure the profits and losses in New England farming.

Reminders.

To keep the poultry free from vermin their quarters must be kept absolutely clean.

The only way to grow heavier crops each year is to make the land continually richer.

To determine whether green soiling really pays let us suggest that you try it for yourself.

The only way to free the farm from weeds is to cut them always before they go to seed.

Sweet potatoes cannot be kept through the winter unless you handle them gently when harvesting.

For Bilious Attacks neartburn, sick headache, and all disorders of the stomach, liver, and bowels,

Ayer's Cathartic Pills are the safest, surest, and most popular medicine for family use.

Dr. J. C. Ayer & Co. Every Dose Effective.

QUICK TIME! —TO— San Francisco

And all points in California, via the Mt. Shasta route of the

Southern Pacific Co.

The great highway through California to all points East and South. Grand Scenic Route of the Pacific Coast. Pullman Buffet Sleepers. Second-class Sleepers.

Attached to express trains, affording superior accommodations for second-class passengers.

For rates, tickets, sleeping car reservations, etc., call upon or address

R. KOEHLER, Manager. E. P. ROGERS, Asst. Gen. F. & P. Agt. Portland, Oregon.

MIXED DIVORCE LAWS.

A Decree Granted Here Is Not Necessarily Valid in New York.

Dissatisfied husbands and wives who fancy they have only to go to some other state to get a divorce which cannot be obtained in New York will have something to think about in a decision recently rendered by the general term of the supreme court in the third department, says the New York Herald. In the case there decided it appeared that the husband had gone to California, and at the end of six months applied for a divorce from his wife, whom he left in the east. He got the divorce, married another woman and returned to his old home in New York. Thereupon the first wife applied in this state for a divorce on the grounds of his unlawful relations with alleged wife number two.

It was shown in evidence that the husband had never become a bona fide citizen of California, but had gone there and claimed a residence for the mere purpose of securing a divorce and with the intention of returning to New York to live as soon as he got the divorce. In behalf of the husband it was claimed that a divorce valid by the law of California was valid everywhere, and that a court of New York was bound to accept it as such.

The general term does not take this view. It holds that when both of the parties are citizens of New York and one goes to another state to obtain a divorce it is not only the right but the duty of a court of this state to inquire whether the residence on which the divorce was obtained was bona fide or "merely colorable."

What is requisite to constitute a bona fide residence of six months or a year and what will be regarded as a "merely colorable" residence must depend chiefly on the circumstances of each case. But the fact that the matter is open to inquiry may render this way to divorce more difficult and uncertain than has been generally supposed.

HE COWED THE AUDIENCE.

An Actor Who Was Hissed Removes His Mask and Cries for Revenge.

'Tis seldom that an actor is hissed, but recently the patience of an Albany audience gave way, and the soul-stirring efforts of two mediocre actors not long since received well-merited hisses, according to the Argus of that city. For a moment the artists were dumb, then one of them, advancing to the footlights, said in tremulous tones: "Friends, I'm sorry. We've done the best we could to amuse you. We've thrown ourselves about the stage and worked hard, and is this the return we get?" He stopped for a moment. Then his anger and resentment overmastered him. "This is the first time," said he, in a ringing tone, "that the American Macks have ever been hissed. I'm sorry that you show such little courtesy to a fellow man, but if there is anyone among you," he cried, tearing off the beard and wig, revealing the close cropped head and square jaws of a prize fighter, "who wishes to back up what he did let him step up here."

The nerve of the man captured the audience. Those who had hissed him now cheered and applauded. They admired the pluck of the man. The applause emboldened him, and as he threw aside his coat he called again for any person in the audience to meet him, but he must have a parting shot, and as he turned to leave the stage he yelled: "If any of you want to see me after the performance is over you will find me at the entrance!" But no one saw him. His brutality captured more applause than his acting.

A [illegible]

A professor of the Paris Academy de Sciences has been making experiments which have resulted in convincing him that the rabbit is of all living things the most capable of withstanding a very low temperature. Inclosed all night in a block of ice a rabbit was found next day getting on very comfortably and evidently not aware of anything very peculiar in his circumstances.

They increase appetite, purify the whole system and set on the liver, Bile Beans *Small*.

S. P. FLORENCE,

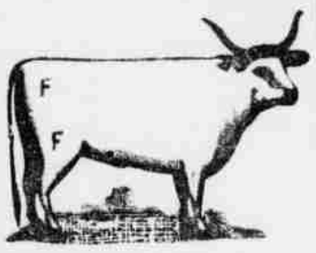

STOCKRAISER!

HEPPNER, OREGON.

Cattle branded and ear marked as shown above. Horses F on right shoulder.

My cattle range in Morrow and Umatilla counties. I will pay $100.00 for the arrest and conviction of any person stealing my stock.

Ruhl, the baker. Buy your bread and cakes and save money. Try it. 8.

STOCK BRANDS.

While you keep your subscription paid up you can keep your brand in free of charge.

Allen, T. J., Ione, Or. Horses GG on left shoulder; cattle same on left hip, under bit on right ear, and upper bit on the left; range, Morrow county.

Armstrong, J. C., Alpine, Or.—T with bar under it on left shoulder of horses; cattle same on left hip.

Allison, O. D., Eight Mile, Or.—Cattle brand, O D on left hip and horses same brand on right shoulder. Range Eight Mile.

Adkins, T. C., Dayville, Or—Straight mark across the thigh and two crops and a slit in the right ear; horses J upside down on the right shoulder, range in Grant county and Bear valley. P O address also at Hardman.

Adkins, J. J., Heppner, Or.—Horses, JA connected on [illegible] thigh; cattle, same on left hip.

Ayers, Johnny, Lena, Or.—Horses branded triangle on left hip; cattle same on right hip; also crop off right ear and upper bit on same.

Bartholomew, A. G.—Horses branded 7 E on either shoulder. Range in Morrow county.

Blyth, Percy H., Heppner, Or.—Horses Roman cross on right shoulder. Range in Morrow county.

Bleakman, Geo., Hardman, Or.—Horses, a flat o left shoulder; cattle same on right shoulder.

Bannister, J. W., Hardman, Or.—Cattle branded B on left hip and thighs split in each ear.

Brenner, Peter, Gooseberry, Oregon—Horses branded P B on left shoulder. Cattle same on right side.

Burke, M St C, Long Creek, Or—On cattle, MAY connected on left hip, crop off left ear, under half crop off right. Horses, same brand on left shoulder. Range in Grant and Morrow county.

Bowsman, A., Mount Vernon and Burns, Or.—Cattle, A B on right hip, two crops in each ear; same on horses, on right shoulder. Range in Grant and Harney counties.

Brosman, Jerry, Lena, Or.—Horses branded 7 on right shoulder; cattle B on the left side. Left ear half crop and right ear upper slope.

Barton, Wm., Heppner, Or.—Horses, J B on right thigh; cattle same on right hip; split in each ear.

Brown, Isa, Lexington, Or. Horses IB on the right stifle; cattle same on right hip; range, Morrow county.

Brown, J. P., Heppner, Or.—Horses and cattle branded S with ox-yoke above on left shoulder.

Brown, J. C., Heppner, Or.—Horses, circle C with bar over it on left hip; cattle, same.

Brown, W. J., Lena, Oregon. Horses W bar over it, on the left shoulder. Cattle same on left hip.

Boyer, W. G., Heppner, Or.—Horses, box brand on [illegible] hip cattle, same, with split in each ear.

Borg, P. O., Heppner, Or.—Horses, P B on left shoulder; cattle, same on left hip.

Brownlee, W. J., Fox, Or—Cattle, JB connected on left side; crop on left ear and two splits and middle piece cut out on right ear; on horses same brand on the left thigh. Range in Fox valley, Grant county.

Cain, E., Caleb, Or.—Y D on horses on left stifle; U with quarter circle over it, on left shoulder, and on left stifle on all colts under 5 years; on left shoulder only on all horses over 5 years. All range in Grant county.

Clark, Wm. H. Lee a, Or.—Horses WHC connected, on left shoulder; cattle same on right hip. Range Morrow and Umatilla counties.

Cate, Chas. R., Vinson or Lena, Or. Horses H C on right shoulder; cattle same on right hip. Range Morrow and Umatilla counties.

Cochran, Chas., Ione, Or.—Horses, HP connected on left shoulder; cattle, C on both left hip and stifle. Range in Morrow county.

Cannon, T. B., Long Creek, Or.—T on cattle on right side, crop off right ear and slit in left ear. Our horses same brand on left shoulder. Range in Grant county.

Cecil, Wm., Douglas Or.; horses J C on left shoulder; cattle same on left hip, waddles on each jaw and two bobs in the right ear.

Curl, T. H., John Day, Or.—Double cross on each hip on cattle, swallow fork and under bit in right ear, split in left ear. Range in Grant county. On sheep, inverted A and spear point on shoulder. Ear marked ewes, crop on left ear, pouched upper bit in right. Wethers, crop in right and under half crop in left ear. All range in Grant county.

Cook, A. J., Lena, Or.—Horses, 90 on right shoulder. Cattle, same on right hip; ear mark square crop off left and split in right.

Currin, R. T., Curranville, Or.—Horses, Z on left stifle.

Cochran, J H Monument, Or—Horses branded T I & A on left shoulder. Cattle, same on right hip, swallow fork in right ear and crop off left.

Cox Ed. S., Hardman, Or.—Cattle, C with o center; horses, CE on left hip.

Cochran, R. E., Monument, Grant Co., Or.—Horses branded circle with bar beneath, on left shoulder; cattle same brand on both hips, mark under slope both ears and dewlap.

Chapin, H., Hardman, Or.—Horses branded [illegible] on right hip. Cattle branded the same.

Cross, S L, Dayville, Or—Cattle branded + two crops and a split in left ear; on horses a reversed Z on left stifle. Also have the following brands on cattle: 72 on left hip, 7 on right hip, 72 on left shoulder, two parallel bars on left shoulder. Ear marks, two crops.

Dickens, Bob—Horses branded with three lines form on left stifle. Cattle same on left side.

Doonan, Wm., Heppner, Or.—Horses branded [illegible] with bar over them, on left shoulder; cattle same on left hip.

Douglass, W. M., Galloway, Or.—Cattle, R P on right side, swallow-fork in each ear; horses, R P on left hip.

Douglas, O. T., Douglas, Or—Horses TD on the right stifle; cattle same on right hip.

Duncan, W. P., John Day, Or.—Quarter circle W on right shoulder, both on horses and cattle. Range Grant county.

Driskell, W. L., Heppner, Or.—Horses branded K inside of O on left shoulder. Cattle same on left side of neck.

Ely, J. B. & Sons, Douglas, Or.—Horses branded ELY on left shoulder, cattle same on left hip, hole in right ear.

Elliot, Wash., Heppner, Or. Diamond on right shoulder.

Fleck, Jackson, Heppner, Or.—Horses, JF connected on right shoulder; cattle same on right hip. Ear mark hole in right and crop in left.

Florence, L. A., Heppner, Or.—Cattle, LF on right hip; horse F with bar under on right shoulder.

Florence, S. P. Heppner, Or—Horses, F on right shoulder; cattle, F on right hip or thigh.

Gray, Henry, Heppner, Or.—GAY on left shoulder.

Gilman-French, Land and Live Stock Co., Fossil, Or.—Horses, anchor S on left shoulder; vent, same on left stifle. Cattle, same on both hips; ear marks, crop off right ear and underbit in left. Range in Gilliam, Grant, Crook and Morrow counties.

Gentry, Elmer, Echo, Or.—Horses branded H, with a quarter circle over it, on left stifle. Range in Morrow and Umatilla counties.

Gittwater, J. C., Prairie City, Or.—On horses, O on left shoulder and stifle; cattle, on right hip. Range in Grant county.

Hayes, Lewis, Lena, Or. Brand JH connected, with quarter circle over it, on left shoulder.

Hall, A. B., Ridge, Or.—Cattle, round-top A with quarter circle under it on the right hip. Range in Morrow and Umatilla counties.

Hinton & Jenks, Hamilton, Or.—Cattle, two bars on either hip; crop in right ear and split in left. Horses, J on right thigh. Range in Grant county.

Hughes, Samuel, Wagner, Or.—⅄ (T F L connected) on right shoulder on horses; on cattle, a right top and on left side, swallow fork in right ear and slit in left. Range in Haystack district, Morrow county.

Hale, Marion, Wagner, Or.—Horses branded [illegible] (circle with parallel bars) on left shoulder. The same on left hip; also large circle on left side.

Hall, Edwin, John Day, Or.—Cattle E H on right hip; horses same on right shoulder. Range in Grant county.

Howard, J. L., Galloway, Or.—Horses, ⊥ (cross with bar above it) on right shoulder; cattle same on left side. Range in Morrow and Umatilla counties.

Hughes, Mat, Heppner, Or.—Horses, shaded heart on the left shoulder. Range Morrow Co.

Hunsaker, B. J., Wagner, Or. Horses, 9 on left shoulder, cattle, 9 on left hip.

Hardisty, Albert, Nye, Oregon—Horses, AH connected, on left shoulder; Cattle on the left hip, crop off left ear.

Humphreys, J. M. Hardman, Or.—Horses, H on left flank.

Hiatt, Wm. E., Ridge, Or.—Horses branded bar cross on left shoulder; cattle same on left hip.

Hayes, J. M., Heppner, Or.—Horses, wineglass on left shoulder; cattle, same on right hip.

Huston, Luther, Eight Mile, Or.—Horse H on the left shoulder and heart on the left stifle. Cattle same on left hip. Range in Morrow county.

Ivy, Alfred, Long Creek, Or—Cattle I D on right hip, crop off left ear and bit in right. Horses same brand on left shoulder. Range in Grant county.

Junkin, S. M., Heppner, Or.—Horses, horseshoe J on left shoulder. Cattle, the same. Range on Eight Mile.

Johnson, Felix Lena, Or.—Horses, circle T on left stifle; cattle, same on right hip, under half crop in right and split in left ear.

Jenkins, D W., Mt. Vernon, Or.—J on horses on left shoulder; on cattle, J on left hip and two smooth crops on both ears. Range in Fox and Bear valleys.

Kenny, Mike, Heppner, Or.—Horses branded KNY on left hip cattle same and crop off left ear; under slope on the right.

Kirk, J. T., Heppner, Or.—Horses 69 on left shoulder; cattle, 69 on left hip.

Kirk, J C, Heppner, Or.—Horses, 17 on either flank cattle 17 on right side.

Kirk, Jesse, Heppner, Or.; horse 11 on left shoulder; cattle same on right side, underbit on right ear.

Kamberland, W. G., Mount Vernon, Or.—I L on cattle on right and left sides, swallow fork in left ear and under crop in right ear. Horses same brand on left shoulder. Range in Grant county.

Keeney, Eli, Heppner, Or.—Horses, J L and ace of clubs on left stifle. Range in Umatilla and Morrow counties.

Lesley, M C, Monument, Or—A triangle Z with all lines extending past body of figure on horses on left shoulder, on cattle diamond on left shoulder, split in right [illegible] it in left ear. Range in Grant county and in parts of John Day.

Leahey, J W, Heppner Or.—Horses branded L and A on left shoulder; cattle same on left hip; wattle over right eye three slits in right ear.

Lofton, Stephen, Ione, Or.—5 L on left hip on cattle, crop and split on right ear. Horses same brand on left shoulder. Range Grant county.

McCallen, John W., L[illegible] Or.—Horses branded half-circle J L connected on left shoulder. Cattle, same on left hip. Range, near Lexington.

Lard, George, Heppner, Or.—Horses branded double B connected. Sometimes called a swing B, on left shoulder.

Maxwell, M. S., Gooseberry, Or. Horses branded long link on left shoulder; cattle, same on left hip. Ear mark, under bit in left ear.

Minor, Oscar, Heppner Or.—Cattle, M D on right hip; horse M on left shoulder.

Morgan, S. N., Heppner, Or.—Horses, M on left shoulder cattle same on left hip.

McCumber, Jas A, Echo, Or.—Horses, M with bar over on right shoulder.

Mann, B. B., Lena, Or.—Horses—old mares ZZ on right hip; young stock, small zz on left shoulder.

Morgan, Thos., Heppner, Or.—Horses, circle T on left shoulder and left thigh; cattle, Z on right thigh.

Mitchell, Oscar, Ione, Or.—Horses, 77 on right hip; cattle, 77 on right side.

McLaren, D. G., Brownsville, Or,—Horses, Figure 5 on each shoulder, cattle, M2 on hip.

McEwen, W. J. Mount Vernon, Or—XI on cattle on right hip, crop in right ear, half crop in left same brand on horses on left hip. Range in Grant county.

McCarty, David H., Echo, Or. Horses branded D connected, on the left shoulder; cattle same on hip and side.

McGirr, Frank, Fox Valley, Or.—Mule shoe with