A Prize Picture Puzzle.

EXPLANATION.—The following picture contains four faces, a man and his three daughters. Any one can find the man's face, but it is not so easy to distinguish the faces of the three young ladies. The picture was published in a few newspapers some time ago, and attracted considerable attention to our standard remedies. We now offer a **new** prize competition in connection with it. As the sole object is to **introduce** our medicines into **new** homes, those who entered the former competition are requested not to compete in this one. As to the reliability of "The Ford Pill Co.," and the estimation in which their medicines are held in Toronto, Canada, where they are best known, persons are referred to the daily newspapers, wholesale druggists and leading business houses generally of Toronto.

The proprietors of "The Ford Pill Co.," will give an element pair of **Shetland Ponies, Carriage and Harness,** valued at **$600,** (delivered free in any part of the United States, to the *first* person who can make out the three daughters' faces. To the *second* will be given an elegant **Lady's Gold Watch,** set in sapphires and diamonds. To the *third* will be given a pair of genuine **Diamond Ear-rings.** To the *fourth* will be given a handsome **China Dinner Service.** To the *fifth* will be given a **Kodak Camera.** To the *sixth*, a **Swiss Music Box.** To the *seventh*, a **French Mantel Clock.** To the *eighth*, an elegant **Banquet Lamp.** To the *ninth*, a pair of **Crown Derby Vases.** To the *tenth*, a complete **Lawn Tennis Set,** and many other prizes in order of merit. Every competitor must cut out the above **"Puzzle Picture,"** distinguish the three girls' faces by marking a cross with a lead pencil on each, and enclose same with 25 U. S. two-cent stamps for one of the following "Prize Remedies:"—**"Ford's Prize Pills," "Ford's Prize Catarrh Remedy,"** or **"Ford's Prize Cough Cure."** Select any one of the above remedies you desire. Address **"The Ford Pill Co.,"** Cor. Wellington & Bay Sts., Toronto, Canada. The person whose envelope is postmarked **first** will be awarded the first prize, and the others in order of merit. As this advertisement appears simultaneously throughout the United States, every one has an equal opportunity. To the person sending the *last* correct answer will be given an elegant **Upright Concert Grand Piano,** valued at **$500.00.** To the *first* person from the *last* sending a correct answer will be given a gentleman's fine **Gold "Hunting" Watch,** which strikes the hours and quarter hours on small cathedral gong at pleasure, and valued at **$300.00.** To the *second* from the *last*, a first-class **Safety Bicycle,** in presentable tire. To the *third* from the *last*, a first-class English **Shotgun.** To the *fourth* from the *last*, a suite of **Parlor Furniture.** To the *fifth* from the *last*, a handsome Silver **Tea Service.** To the *sixth* from the *last*, an elegant **Piano Lamp.** To the *seventh* from the *last*, a handsome pair of **Portieres.** To the *eighth* from the *last*, a genuine English leather travelling **Trunk.** To the *ninth* from the *last*, two pieces of genuine French **Statuary,** and many other prizes in order of merit.

SPECIAL PRIZES FOR EACH STATE.

A special prize of a **Silk Dress Pattern** (sixteen yards, any color), or a first-class **Sewing Machine** (any make desired) will be given to the *first* person in each State in the U. S. who can make out the three daughters' faces. We shall give away **200 valuable prizes,** besides special prizes, (if there should be so many sending correct answers.) No charge is made for boxing and packing of prizes. The names of the leading prize winners will be published in connection with our advertisement in leading newspapers next month. Extra premiums will be given to only those who are willing to assist in introducing our medicines. Nothing is charged for the prizes in any way. They are absolutely given away to introduce and advertise **"Ford's Prize Remedies,"** which are standard medicines, and will be used in every family for years where they have been once introduced. All prizes will be awarded strictly in order of merit, and with perfect satisfaction to the public. The remedies will be sent by mail, postpaid, and prizes **free of duty.**

A WATCH FOR EVERY CORRECT ANSWER.

An **extra** premium of a genuine **"Fearless" Watch,** (stem winder,) will be awarded to every person who sends a correct answer within 30 days after this advertisement appears, in case they should not be fortunate enough to secure one of the larger prizes. That is, if any one can find the three faces and enclose them within 30 days from the time this advertisement appears in the newspaper, they are guaranteed either one of the leading prizes, or an **extra** premium of a watch on conditions stated. No answer will be noticed that does not contain 30 cents for one of **Ford's Prize Remedies.**

Address THE FORD PILL CO, "37," Cor. Wellington & Bay Sts., Toronto, Canada.

UNION PACIFIC — THE OVERLAND ROUTE

TICKETS ON SALE TO OMAHA,

KANSAS CITY, ST. PAUL,

Chicago, St. Louis,

AND ALL POINTS

EAST, NORTH AND SOUTH.

Leaves Heppner, 8 a. m. Arrives 6:50 p. m.

Pullman Sleepers, Colonist Sleepers,

Reclining Chair Cars and Diners.

Steamers Portland to San Francisco every four days.

Tickets TO AND FROM Europe.

For rates and general information call on Depot Ticket Agent,

J. C. HART

Heppner, Oregon.

W. H. HURLBURT, Asst. Gen. Pass. Agt.

254 Washington St., PORTLAND, OREGON.

Scientific American Agency for

PATENTS

CAVEATS, TRADE MARKS, DESIGN PATENTS COPYRIGHTS, etc.

For information and free Handbook write to MUNN & CO., 361 BROADWAY, NEW YORK. Oldest bureau for securing patents in America. Every patent taken out by us is brought before the public by a notice given free of charge in the

Scientific American

Largest circulation of any scientific paper in the world. Splendidly illustrated. No intelligent man should be without it. Weekly, $3.00 a year; $1.50 six months. Address MUNN & CO., PUBLISHERS, 361 Broadway, New York.

OFFICIAL.

It is our earnest desire to impress upon the minds of the public the superiority of the service offered by the Wisconsin Central Lines to Milwaukee, Chicago and all points East and South. Two fast trains leave St. Paul, Minneapolis and Duluth daily, equipped with Pullman Vestibuled Drawing Room Sleepers, Dining Cars and Coaches of the latest design. Its Dining Car service is unsurpassed, which accounts, to a great degree for the popularity of this line. The Wisconsin Central Lines, in connection with Northern Pacific R. R., is the only line from Pacific Coast points over which both Pullman Vestibuled, first-class and Pullman Tourist Cars are operated via St. Paul without change to Chicago.

Pamphlets giving valuable information can be obtained free upon application to your nearest ticket agent, or JAS. C. POND, General Passenger and Ticket Agent, Chicago, Ill.

QUICK TIME! —TO— **San Francisco**

And all points in California, via the Mt. Shasta route of the

Southern Pacific Co.

The great highway through California to all points East and South. Grand Scenic Route of the Pacific Coast. Pullman Buffet Sleepers. Second-class Sleepers

Attached to express trains, affording superior accommodations for second-class passengers.

For rates, tickets, sleeping car reservations, etc., call upon or address

R. KOEHLER, Manager. E. P. ROGERS, Asst. Gen. F. & P. Agt., Portland, Oregon.

LUMBER!

WE HAVE FOR SALE ALL KINDS OF UNdressed Lumber, 16 miles of Heppner, at what is known as the

SCOTT SAWMILL.

PER 1,000 FEET, ROUGH, - - - $10 00
" " " CLEAR, - - - 12 00

IF DELIVERED IN HEPPNER, WILL ADD $2.00 per 1,000 feet, additional.

L. HAMILTON, Prop.

D. A. Hamilton, Man'gr.

RIPANS TABULES

REGULATE THE STOMACH, LIVER AND BOWELS, AND PURIFY THE BLOOD.

A RELIABLE REMEDY FOR

Indigestion, Biliousness, Headache, Constipation, Dyspepsia, Chronic Liver Troubles, Dizziness, Bad Complexion, Dysentery, Offensive Breath, and all disorders of the Stomach, Liver and Bowels.

Ripans Tabules contain nothing injurious to the most delicate constitution. Pleasant to take, safe, efficacious. Give immediate relief.

Sold by druggists. A trial bottle sent by mail on receipt of 12 cents. Address

THE RIPANS CHEMICAL CO.
10 SPRUCE STREET, NEW YORK CITY.

FAT FOLKS REDUCED From 15 to 35 lbs. per month by HARMLESS HERBAL REMEDIES that DO NOT INJURE the health or interfere with business or pleasure. It builds up and improves the general health, clears the skin and beautifies the complexion. No wrinkles or flabbiness follow this treatment. Endorsed by physicians and leading society ladies.

PATIENTS TREATED BY MAIL. CONFIDENTIAL.

Harmless, and with no starving, inconvenience or bad effects. For particulars address, with 6 cents in stamps,

DR. O. W. F. SNYDER, McVICKER'S THEATER, CHICAGO.

CRAP BANK DICE POINTERS

Sealed particulars regarding dice that control the inside or outside, for Banking Crap Games only.

HOLD-OUTS, WHEELS,

Marked Back Playing Cards, Loaded Dice and everything in the line. New work that wins the money. Sealed particulars and 3-stage catalogue free. Send self-addressed stamped envelope to

ELY BROS. Drawer E, Chicago, Ill.

SHOEMAKER.—E. J. Birbeck, a shoemaker and repairer of many years' experience, has just located in the Abrahamsick building, on May street, where he is prepared to do everything in his line. Mr. Birbeck is strictly a first-class work, man and warrants all work. Give him a call. 14 tf

---

Where?

At Abrahamsick's. In addition to his tailoring business, he has added a fine line of underwear of all kinds, negligee shirts, hosiery, etc. Also has on hand some elegant patterns for suits. A. Abrahamsick, May street, Heppner, Or.

Cuffe & McFarland have just received a car load of Mitchell Wagons, Hacks, etc., and have also a large supply of farming implements of all kinds. a

---

THE DAIRY

CHEESEMAKING.

The Views of Instructor George A. Smith on the Subject.

The object of ripening the milk before adding the rennet is to have a sufficient amount of acidity developed so that the curd will work along in good time, and make a good, solid cutting, well flavored cheese.

The general principle underlying the manufacture of cheese depends primarily upon the action of the rennet in coagulating the casein of the milk and in that way holding a larger portion of the fat. The sugar and albumen of the milk are principally carried off in this way. The rennet is principally obtained from the mucous surface of the fourth stomach of a suckling calf. It is preserved for use by carefully cleansing without washing it and it is then rubbed with salt and dried. When wanted for use it is soaked in weak brine, and the liquid thus obtained is used to coagulate the milk.

When the latter is found to be in proper condition sufficient of the rennet solution is added to cause the milk to begin to thicken in from fifteen to eighteen minutes. It is then allowed to stand until the curd is firm enough so that by laying the back of the fingers and hand on it next to the side of the vat and gently bearing it away it will cleave off. For cutting the curd knives containing several blades about half an inch apart are used. When cut the curd is left in small cubes, each not more than half an inch in diameter.

It is necessary to use every care that the pieces of curd may be even in size, so that the heat and rennet will act together and on all alike, producing an even curd, without which it is impossible to make fine cheese. The main loss of fat takes place in the process of cutting and handling immediately following. The globules of fat on the exposed surfaces are easily detached, hence the necessity of carefully handling not to mangle and bruise the curd, and thus increase the amount of fat lost.

As soon as the curd is completely cut it is stirred very gently for ten or fifteen minutes, until the outside of the pieces shows the appearance of a slight film, and the whey commences to separate freely from the curd. The letter is then gradually heated to a temperature of about 98 degs. Fahrenheit. During the process it is kept in constant but gentle agitation. The heating stimulates the action of the rennet, which shrinks the casein and expels the moisture from the kernels of curd. It is very important at this time that just the right amount of moisture should be separated from the curd. If too much is driven out there will be a loss in yield and a coarse, hard textured cheese.

On the other hand, too much moisture makes a cheese that cures too fast and which will get off flavor quickly, for the reason that the retention of so much moisture causes the conditions that are the most favorable to the development of the bacteria if putrefaction. When the curd has become sufficiently firm and dry it is allowed to settle on the bottom of the vat and stand until there is a sufficient development of acid. To tell exactly when it is the proper time to draw the whey from the curd requires the best judgment of the maker, as it is one of the critical points in the manufacturing process.

The most common test used to determine the proper time to draw off the whey is known as the hot iron test. A portion of the curd is squeezed in the hand until partially dry, then placed against hot iron and carefully drawn away. If the curd sticks to the iron and is drawn out in fine threads about one-fourth of an inch long the whey is generally ready to be drawn; if the threads are shorter it is allowed to stand until a satisfactory test is obtained. This test is supposed to indicate the amount of lactic acid present.

After the whey is drawn from the curd the process of manufacture may be varied, one method of treatment making what is known as stirred curd cheese, the other method a Cheddar cheese. In the stirred curd process the acid development is carried farther in the whey before it is drawn off, and afterward the curd is kept stirred and the kernels kept apart until salted and put to press. In the Cheddar process after the whey has been drained from the curd the latter is packed on the sides of the vat, leaving a space in the center for the whey to drain off more readily. After a little time the curd is cut up in pieces convenient to handle and turned over from time to time to allow the whey to drain off more perfectly.

When the curd becomes pretty well freed from whey the pieces are doubled, and the process of doubling is continued at short intervals until the whole forms a compact pile. It is held there until the curd begins to feel mellow and has a stringy, fibrous texture, when it is put through the curd mill to tear it in pieces, so that it can be salted, after which it is put to press. With good milk fine cheese can be made by either plan but taking into account all the changing conditions the cheesemaker must meet I have no doubt the Cheddar plan is the safer.

The average amount of milk required to make a pound of cheese is a little over ten pounds. The best apparatus for a small dairy is a small self heating vat—that is, a fire underneath the vat surrounded with water and connected with the water surrounding the vat. For the factory a boiler and steam pipes connected with the vat are used.—George A. Smith, Cheese Instructor New York State Dairy Commission.

Artesian wells have been brought into requisition to supply the milkhouse and have been found just the thing, unless the digger strikes a flow of sulphur water. The water from the well can be run into an elevator tank in the milkhouse, whence it will flow down and supply all wants.

It is an established fact that there is money in chicks that are hatched in the autumn. According to The Poultry World, chicks hatched in September will feather nicely before cold weather sets in and will be very little care during the cold weather. An abundance of insects are always to be found during September and October, and the chicks can get a good living until snow flies. Give them as much care as you bestowed on the spring hatches, and you will be pleased with results. Very little loss from disease will occur. Chicks hatched in September will bring good prices in January and February as roasters.

FIRING AN OCEAN STEAMER.

Something About the Labor Performed by a Stoker.

A Scottish contemporary thus describes the firing service on board an ocean greyhound: On the City of Paris there are sixty firemen, who feed the fiery maws of fifty-four furnaces, that create steam in nine boilers. Fifty coal passers shovel the fuel from the bunkers to the furnace door, and the firemen toss it in. There is something more than mere shoveling in firing. The stoker must know how to put the coals on so they will not burn too quickly nor deaden the fire. He must know how to stir or poke the fire so as to get all, or nearly all, the heat out of the coal. Service in the fire room is divided into six watches of four hours each. The fireman works and sleeps alternate four hours. After the first day from port two out of every six furnaces are raked out to the bare bars during the first hour of each watch. Thus, in a voyage, all the furnaces are cleaned once in twenty-four hours. The steam goes down a bit in the hour while the cleaning is going on. The stokers shovel into the furnaces fifteen tons of coal every hour, or three hundred tons a day. The ship usually takes in two thousand tons at Liverpool or New York, and has between five hundred and eight hundred tons left when she arrives at the other side. The engineers' department is entirely distinct and separate from the firemen's. In the City of Paris there are twenty-six engineers, including hydraulic and electrical. They are educated in engine shops on shore, and a certain number of them go on ships every year. They are all machinists, so whenever the machinery breaks down they know how to repair the damage. In case the chief engineer should be disabled any assistant could take his place.

DOGS ON MONEY.

The Canines of Different Nations Shown on Their Coins.

There is an important group of about forty coins containing outlines of dogs, which deserve careful study. The interest of some of them, says Chambers' Journal, is mainly mythical, as with Lælaps, the hound of Actæon, presented to Cephalos by Procris; or with the dog of Segeste, which symbolized the river Crimisus. But there are enough to show how extensive were the operations of the dog fancier in early times. The coins afford no evidence of the development of a spaniel, there being no example of a pendulous ear, or of a mastiff, though bulldogs were undoubtedly known in the arenas of imperial Rome. But they prove conclusively—what is shown, indeed, by the less artistic products of Egyptian pictography—that the ancients had four kinds of dogs—the wolf dog, the hound, the grayhound and the terrier. The Umbrians had their wolf hounds, the Apulians, of Asculum, their grayhounds, the more rugged hunters of the Tuscan forests their fox dogs. The favorite dog of Artemis Laphria, as on coins of Patræ and Sparta, was a grayhound, while Actæon's dogs must have been half-breed deerhounds. Rhegium, if the coins may be trusted, had his sheep dogs; the Macedonian city of Mende its terriers, and Cumæ, just above the bay of Naples, to which all the luxuries of the ancient world were brought, its poodles. Further pursuit of this line of inquiry would probably throw some useful light upon the direction of canine domestication.

Smoking and Chewing.

A Chicago doctor, who has been studying the question closely, is responsible for this statement: "Smoking and chewing, or either, is injurious as you have heard all your life, if indulged in too much. But there are some who can smoke and chew more than others. Now, if a man smoke or chew without expectorating I make bold to say that such a one can indulge either habit, or both, to his heart's content, and he will live as long as if he had never done either."

A Lucky Find.

A Pennsylvania spinster died recently leaving nothing to her relatives save an old bustle. This they promptly pitched into the fire, but as promptly pulled it out again when they saw a greenback of a large denomination sticking out from one corner. They found a fortune in the bustle.

Vile and Unworthy

Of consideration are nostrums of which it is asserted—and there are many such—that they cure immediately bodily ailments of long standing. There are none such that can. Chronic disorders cannot be instantaneously removed. Continuity in the use of a genuine medicine, such as Hostetter's Stomach Bitters, will eradicate chronic physical evils. Not the least of these last is the force of its opposition to medicine is constipation, to the removal of which, if persisted in, the Bitters is particularly adapted. Constriction of the bowels is a complaint which should be dealt with early and systematically. So are its usual attendants, liver complaint and dyspepsia. For these, for malaria, rheumatism, kidney trouble, and more recently "la grippe," this highly and professionally commended medicine is an undoubted specific. Nothing can exceed it, moreover, as a means of imparting strength to the feeble and nervous.

DRUNKENNESS, or the LIQUOR HABIT,

Cured at Home in Ten Days by Administering Dr. Haines' Golden Specific.

It can be given in a glass of beer, a cup of coffee or tea, or in food, without the knowledge of the patient. It is absolutely harmless, and will effect a permanent and speedy cure, whether the patient is a moderate drinker or an alcoholic wreck. It has been given to thousands of cases, and in every instance a perfect cure has followed. It never fails. The system once impregnated with the specific, it becomes an utter impossibility for the liquor appetite to exist. Cures guaranteed. 48 page book of particulars free. Address the GOLDEN SPECIFIC CO., 185 Race Street, Cincinnati, Ohio.

From The Piney Woods

Of the North to the everglades of the South, druggists are besieged by people with every shade of Rheumatism, inquiring about Dr. Drummond's remedy. "Will it cure me?" And the druggist points to the fact that the Drummond Medicine Co., 48-50 Maiden Lane, New York, offer a reward of $ 00 for a case their remedy will not cure. That kind of answer is satisfying, and the sufferer plunks down five dollars and goes home and is cured. Not only relieved, but CURED. Agents wanted. 46

One *Small* Pills Bean every night for a week arouse Torpid Livers. 25c. per bottle.

FOR SALE.

HARNESS-SHOP, stock and fixtures. Good business; established in the midst of a good farming and stock-raising country. Also for sale a good house and two lots with or without the business property. For further information address Gazette, Heppner, Or. 483 tf

---

RHEUMATISM

neuralgia, and sciatica can always be successfully treated with

Ayer's Sarsaparilla

A cure is sure to follow the persistent use of this medicine.

Has Cured Others will cure you.

LEGAL ADVERTISEMENTS.

TAX SALE.

NOTICE IS HEREBY GIVEN THAT BY virtue of a warrant issued by the County Clerk of the County of Morrow, State of Oregon, dated the 7th day of October, 1892, and to me directed, commanding me to levy upon the goods and chattels of the delinquent tax payers as described in the assessment rolls of said county, and if sufficient personal property be not found, then upon the real property of said delinquent tax payers, or so much thereof as shall be necessary to satisfy said tax, together with costs and expenses, and for want of sufficient personal property to satisfy said taxes, I have this day levied upon the following described real estate, situated and being in Morrow county, Oregon, and belonging to the following-named persons, and the said real estate being duly assessed to said persons and the taxes thereon being now wholly unpaid, viz.:

	AMT OF TAX
I. A. Barnes, S½ SW¼ NE¼ of SW¼, sec 18 in Tp 1 N, R 26 E	$ 6 00
Lee C. Howell, NW¼, sec 28 in Tp 2 N, R 26 E	9 90
W. M. Moore, SE¼, Sec 24 in Tp 1 N, R 25 E	7 70
Peter Exley, NW¼, sec 6 in Tp 1 N, R 23 E	12 10
J. Pettz, SW¼, sec 14 in Tp 2 N of R 24 E	9 74
F. Shetler, NW¼ sec 32 in Tp 1 N of R 25 E	8 80
Adolph Bessinger, NE¼ of NW¼ and NW¼ of E½ and S½ of SE¼ sec 2 in Tp 4 S, R 28 E	23 93
E. Bramel, NW¼ of Sec 28 in Tp 2 N of R 24 E	5 50
Mrs. A. C. Bramel, S½ of NE¼ sec 16 in Tp 2 N of R 24 E	2 64
H. B. Lefever, SE¼ of SE¼ sec 18 and NE¼ of NE¼ sec 19 and N½ of NW¼ of sec 20 Tp 6 S, R 25 E	20 00

Further notice is hereby given that I will on saturday the 26th day of Nov. 1892, between the hours of ten o'clock a. m. and four o'clock p. m. of said day, at the front doors of the court house in Heppner, Morrow county, Oregon, sell the right, title and interest of the said delinquent taxpayers, to and to the above described real property, at public auction to the highest and best bidder for cash in hand, the proceeds to be applied to the payment of said taxes, together with costs and expenses of sale.

Dated this 25th day of October, 1892.

GEO. NOBLE,
577-545w Sheriff of Morrow County, Oregon.

Notice of Intention.

LAND OFFICE AT THE DALLES, OREGON, Nov. 19, 1892. Notice is hereby given that the following-named settler has filed notice of his intention to make final proof in support of his claim, and that said proof will be made before the County Clerk of Morrow County, Oregon, at Heppner, Oregon, on January 10, 1893, viz.:

CLARENCE T. WALKER,

Homestead application No. 2851, for the NE¼ of sec. 33, Tp 1 S, R 26 E W. M.

He names the following witnesses to prove his continuous residence upon and cultivation of said land, viz.:

N. B. Williams, Ed. Engleman, Frank Wilson and A. P. Peay, all of Ione, Oregon.

545-555 JOHN W. LEWIS, Register.

Notice of Intention.

LAND OFFICE AT THE DALLES, OREGON, Nov 16, 1892. Notice is hereby given that the following-named settler has filed notice of his intention to make final proof in support of his claim, and that said proof will be made before the County Clerk of Morrow County, Oregon, at Heppner, Oregon, on January 10, 1893, viz.:

LEVI HANSFORD,

Homestead application No. 2719, for the S½ SW¼, W½ SE¼ of sec. 27, and NW¼ NE¼ sec. 4, Tp 5 S, R 25 E. W. M.

He names the following witnesses to prove his continuous residence upon and cultivation of said land, viz.:

Abe Luelling, Ben Luelling, William Luelling and I. M. Cavorgey all of Hardman, Oregon.

545-555 JOHN W. LEWIS, Register.

Notice of Intention.

LAND OFFICE AT THE DALLES, OREGON, Nov. 22, 1892. Notice is hereby given that the following named settler has filed notice of his intention to make final proof in support of his claim, and that said proof will be made before J. L. Gibson, U. S. Commissioner at Lexington, Oregon, on January 20, 1893, viz.:

EPHRAIM WILLIAMS,

Homestead application No. 4962 for the N½ NE¼ of sec. 28, Tp 1 S, R 25 E W. M.

He names the following witnesses to prove his continuous residence upon and cultivation of said land, viz.:

Andrew Keaney, Frank Keaney, Thomas Barnett and Reuben Lane, all of Lexington, Oregon.

545-555 JOHN W. LEWIS, Register.

Notice of Intention.

LAND OFFICE AT THE DALLES, OREGON, Oct. 29, 1892. Notice is hereby given that the following named settler has filed notice of his intention to make final proof in support of his claim, and that said proof will be made before the County Clerk of Morrow County, Oregon, at Heppner, Oregon, on Dec. 12, 1892, viz.:

LYNDEN WRIGHT,

Hd. No. 2013, for the SW¼ Sec. 34, Tp. 2 S, R 24 E. W M.

He names the following witnesses to prove his continuous residence upon and cultivation of said land, viz.:

Wm. Hagnewood, Wes. McNabb, Samuel Warfield and George Junkin, all of Eight Mile, Or.

539-549 JOHN W. LEWIS, Register.

Notice of Intention.

LAND OFFICE AT THE DALLES, OREGON, October 25, 1892. Notice is hereby given that the following-named settler has filed notice of his intention to make final proof in support of his claim, and that said proof will be made before the County Judge of Morrow County, Or., at Heppner, Oregon, on December 10th, 1892, viz:

CHARLES H. BULLIS,

Hd. No. 2977, for the NE¼, SE¼, sec. 18, and N½ SW¼, and SE¼ SW¼ Sec. 17, Tp. 5 S, R 25, E. W. M.

He names the following witnesses to prove his continuous residence upon and cultivation of said land, viz.:

James H. Wyland, William Rix, A. Lieuelling and Perry Oller, all of Hardman, Oregon.

537-547 JOHN W. LEWIS, Register.

NOTICE OF INTENTION.

LAND OFFICE AT LA GRANDE, OREGON, October 25, 1892. Notice is hereby given that the following-named settler has filed notice of his claim, and that said proof will be made before the County Clerk of Morrow County, Or., at Heppner, Oregon, on Dec. 3, 1892, viz.:

GILES H. DOUGHERTY,

Hd. No. 5037, for the W½ SW¼ Sec. 14, and E½ NE¼ Sec. 15, Tp. 3 S, R 28 E. W. M.

He names the following witnesses to prove his continuous residence upon and cultivation of said land, viz.:

H. Clark, R. S. Clark, J. B. Chapman and C. H. Mann, all of Lena, Oregon.

537-547 A. C. KAYER, Register.

Notice of Intention.

LAND OFFICE AT THE DALLES, OREGON, Oct. 17, 1892. Notice is hereby given that the following-named settler has filed notice of his intention to make final proof in support of his claim, and that said proof will be made before the County Clerk of Morrow County, Oregon, at Heppner, Oregon, on Dec. 3, 1892, viz.:

GEORGE MUIR,

Hd. No. 2867, for the NE¼ sec. 9, Tp. 1, S R 26, E. W M.

He names the following witnesses to prove his continuous residence upon and cultivation of said land, viz.:

John Carmichael, Marion Evans, J. H. Piper and O. H. Hodson, all of Lexington, Oregon.

535-545 JOHN W. LEWIS, Register.

JAPANESE PILE CURE

A new and Complete Treatment, consisting of Suppositories, Ointment in Capsules, also in Box and Pills; a positive Cure for External, Internal, Blind or Bleeding, Itching, Chronic, Recent or Hereditary Piles, and many other diseases and female weaknesses; it has always a great benefit to the general health. The first discovery of a medical cure rendering an operation with the knife unnecessary is realized. This remedy has never been known to fail. $1 per box, 6 for $5, sent by mail. Why suffer from this terrible disease when a written guarantee is given with 6 boxes, to refund the money if not cured. Send stamp for free sample. Guarantee issued by WOODARD, CLARKE & CO., Wholesale & Retail Druggists Sole Agents, Portland, Or.

Ripans Tabules: for torpid liver.

S. P. FLORENCE,

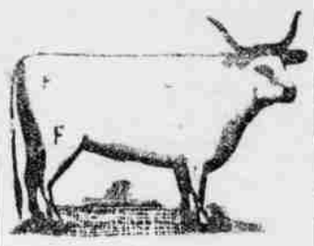

STOCKRAISER!

HEPPNER, OREGON.

Cattle branded and ear marked as shown above. Horses F on right shoulder.

My cattle range in Morrow and Umatilla counties. I will pay $100.00 for the arrest and conviction of any person stealing my stock.

Buhl, the baker. Buy your bread and cakes and save money. Try it. a

---

STOCK BRANDS.

While you keep your subscription paid up you can keep your brand in free of charge.

Allen, T. J., Ione, Or. Horses 66 on left shoulder; cattle same on left hip, under bit on right ear, and upper bit on the left; range, Morrow county.

Armstrong, J. C., Alpine, Or.—T with bar under it on left shoulder of horses; cattle same on left hip.

Allison, O. D., Eight Mile, Or.—Cattle brand, O D on left hip and horses same brand on right shoulder. Range, Eight Mile.

Adkins, T. C., Dayville, Or.—Straight mark across the thigh and two crops and a slit in the right ear; horses, J, upside down on the right shoulder. Range in Grant county and Bear valley. P O address also at Hardman.

Adkins, J. J., Heppner, Or.—Horses, JA on shoulder or left flank; cattle, same on left hip.

Ayers, Johnny, Lena, Or.—Horses branded triangle on left hip; cattle same on right hip; also crop off right ear and upper bit on same.

Bartholomew, A. G.—Horses branded 7 E on the left shoulder. Range in Morrow county.

Boyle, Percy, Heppner, Or.—Horses Roman cross on right shoulder. Range in Morrow county.

Bleakman, Geo., Hardman, Or.—Horses, a flag on left shoulder; cattle same on right shoulder.

Bannister, J. W., Hardman, Or.—Cattle branded B on left hip and dewlap; split in each ear.

Brenner, Peter, Gooseberry, Oregon—Horses branded P B on left shoulder. Cattle same on right side.

Burke, M St C, Long Creek, Or.—On cattle, MAY connected on left hip, crop off left ear, under half crop off right. Horses, same brand on left shoulder. Range in Grant and Morrow county.

Bowsman, A., Mount Vernon and Burns, Or.—Cattle, A B on right hip, two crops in each ear; same on horses on right shoulder. Range in Grant and Harney counties.

Brosman, Jerry, Lena, Or.—Horses branded 7 on right shoulder; cattle B on the left side, left ear half crop and right ear upper slope.

Barton, Wm., Heppner, Or.—Horses, J B on right thigh; cattle same on right hip; split in each ear.

Brown, Isa, Lexington, Or. Horse IB on the left stifle; cattle same on right hip; range, Morrow county.

Brown, J. F., Heppner, Or. Horse and cattle branded 2 with ox-yoke above on left shoulder.

Brown, J. C., Heppner, Or.—Horses, circle with dot over it on left hip; cattle, same.

Brown, W. J., Lena, Oregon. Horses W bar over it, on the left shoulder. Cattle same on left hip.

Boyer, W. G., Heppner, Or.—Horses, bar and O on hip; cattle, same, with split in each ear.

Borg, P. O., Heppner, Or.—Horses, P B on left shoulder; cattle, same on left hip.

Brownlee, W. J., Fox, Or.—Cattle, J H connected on left side; crop on left ear and two splits and middle piece cut out on right ear; on horses same brand on the left thigh. Range in Fox valley, Grant county.

Burnett, E. Caleb, Or.—Y D on horses on left stifle; U with quarter circle over it, on left shoulder, and on left stifle on all colts under 5 years; on left shoulder only on all horses over 5 years. All range in Grant county.

Clark, Wm. H. Lena, Or.—Horses WHC connected, on left shoulder; cattle same on right hip. Range Morrow and Umatilla counties.

Cate, Chas. R., Vinson or Lena, Or. Horses C on right shoulder; cattle same on right hip. Range Morrow and Umatilla counties.

Cochran, Chas., Ione, Or.—Horses, HP connected on left shoulder; cattle, C on both left hip and stifle. Range in Morrow county.

Cannon, I. B., Long Creek, Or.—U on cattle on right side, crop off right ear and slit in left ear. Our horses same brand on left shoulder. Range in Grant county.

Cecil, Wm., Douglas Or.; horses J O on left shoulder; cattle same on left hip, waddles on each jaw and two bits in the right ear.

Curl, T. B., John Day, Or.—Double cross on each hip on cattle, swallow fork and under bit in right ear, split in left ear. Range in Grant county. On sheep, inverted A and spear point on shoulder. Ear marks ewes, crop on left ear, pouched upper bit in right. Wethers, crop in right and under half crop in left ear. All range in Grant county.

Cook, A. J., Lena, Or.—Horses, 9 on right shoulder. Cattle, same on right hip; ear mark square crop off left and split in right.

Currin, R. Y., Carrinsville, Or. Horses, 22 on left stifle.

Cochran, J. H. Monument, Or—Horses branded I & A on left shoulder. Cattle, same on right hip, swallow fork in right ear and crop off left.

Cox, Ed S., Hardman, Or.—Cattle, C with a center; horses, C8 on left hip.

Cochran, R. E., Monument, Grant Co., Or.—Horses branded circle with bar beneath, on left shoulder; cattle same brand on both hips, mark under slope both ears and dewlap.

Chapin, H., Hardman, Or.—Horses branded 7 on right hip. Cattle branded the same.

Cross, S. L., Dayville, Or—Cattle branded + two crops and a split in left ear; on horses a reversed Z on left stifle. Also have the following brands on cattle: 72 on left hip, 7 on right hip, 72 on left shoulder, two parallel bars on left shoulder. Ear marks, two crops.

Dickens, Ebb—Horses branded with three lines, four on left stifle. Cattle same on left side.

Doman, Wm., Heppner, Or.—Horses branded OO with bar over them, on left shoulder; cattle same on left hip.

Douglass, W. M., Galloway, Or.—Cattle, R P on right side, swallow-fork in each ear; horses, R D on left hip.

Douglas, O. T., Douglas, Or.—Horses TD on the right stifle; cattle same on right hip.

Duncan, W. P., John Day, Or.—Quarter circle W on right shoulder, both on horses and cattle. Range Grant county.

Driskell, W. E., Heppner, Or.—Horses branded K inside of O on left shoulder. Cattle same on left side of neck.

Ely, J. B. & Sons, Douglas, Or.—Horses branded ELY on left shoulder, cattle same on left hip, hole in right ear.

Elliot, Wash., Heppner, Or. Diamond on right shoulder.

Fleck, Jackson, Heppner, Or.—Horses, TF connected on right shoulder; cattle same on right hip. Ear mark, hole in right and crop off left.

Florence, L. A., Heppner, Or.—Cattle, LF on right hip; horses F with bar under on right shoulder.

Florence, S. P., Heppner, Or.—Horses, F on right shoulder; cattle, F on right hip or thigh.

Gay, Henry, Heppner, Or.—GAY on left shoulder.

Gilman-French, Land and Live Stock Co., Fossil, Or.—Horses, anchor S on left shoulder; vent, same on left stifle. Cattle, same on both hips; ear marks, crop off right ear and underbit in left. Range in Gilliam, Grant, Crook and Morrow counties.

Gentry, Elmer, Echo, Or.—Horses branded H. S. with a quarter circle over it, on left stifle. Range in Morrow and Umatilla counties.

Gilkweter, J. C., Prairie City, Or.—On horses, O—O on left shoulder and stifle; cattle, on right side. Range in Grant county.

Hayes, Geo., Lena, Or. Brand JH connected, with quarter circle over it, on left shoulder.

Hiatt, A. B., Ridge, Or.—Cattle, double-bit A with quarter circle under it on the right hip. Range in Morrow and Umatilla counties.

Hinton & Jenks, Hamilton, Or—Cattle, two bars on either hip; crop in right ear and split in left. Horses, J on right thigh. Range in Grant county.

Hughes, Samuel, Wagner, Or.—F (T F L connected) on right shoulder on horses; on cattle, on right hip and on left side, swallow fork in right ear and slit in left. Range in Haystack district, Morrow county.

Hale, Morton, Wasco, Or.—Horses branded circle with parallel bars on left shoulder; cattle same brand on both hips, mark under slope both ears and dewlap.

Chapin, H., Hardman, Or.—Horses branded 7 on right hip. Cattle branded the same.

Cross, S. L., Dayville, Or—Cattle branded + two crops and a split in left ear; on horses a reversed Z on left stifle. Also have the following brands on cattle: 72 on left hip, 7 on right hip, 72 on left shoulder, two parallel bars on left shoulder. Ear marks, two crops.

Dickens, Ebb—Horses branded with three lines, four on left stifle. Cattle same on left side.

Doman, Wm., Heppner, Or.—Horses branded OO with bar over them, on left shoulder; cattle same on left hip.

Douglass, W. M., Galloway, Or.—Cattle, R P on right side, swallow-fork in each ear; horses, R D on left hip.

Douglas, O. T., Douglas, Or.—Horses TD on the right stifle; cattle same on right hip.

Duncan, W. P., John Day, Or.—Quarter circle W on right shoulder, both on horses and cattle. Range Grant county.

Driskell, W. E., Heppner, Or.—Horses branded K inside of O on left shoulder. Cattle same on left side of neck.

Ely, J. B. & Sons, Douglas, Or.—Horses branded ELY on left shoulder, cattle same on left hip, hole in right ear.

Elliot, Wash., Heppner, Or. Diamond on right shoulder.

Fleck, Jackson, Heppner, Or.—Horses, TF connected on right shoulder; cattle same on right hip. Ear mark, hole in right and crop off left.

Florence, L. A., Heppner, Or.—Cattle, LF on right hip; horses F with bar under on right shoulder.

Florence, S. P., Heppner, Or.—Horses, F on right shoulder; cattle, F on right hip or thigh.

Gay, Henry, Heppner, Or.—GAY on left shoulder.

Gilman-French, Land