MEN! WHY ARE YOU WEAK?

we have a relief and cure. In your ignorance of effects and vitality—**which is** system the elements thus strength and vigor will follow or money refunded.

Dr. Sanden's Electric after all other treatments testify, and from many of

the effects of abuses, excesses, worry and exposure. For such sufferers in our marvelous invention, which requires but a trial to convince the most skeptical. or by excesses, or exposure, you may have **unduly drained your system** of nerve force **electricity**—and thus caused your weakness or lack of force. If you replace into your drained, which are required for vigorous strength, you will remove the cause, and health, low at once and in a natural way. This is our plan and treatment, and we guarantee a Send for our Illustrated Pamphlets, free; sent by mail, sealed.

Belt is no experiment, as we have restored thousands to robust health and vigor, failed, as can be shown by hundreds of cases throughout this State, who would gladly whom we have strong letters bearing testimony to their recovery after using our **Belt.**

THE DR. SANDEN ELECTRIC BELT

is a complete galvanic battery, made into a belt so as to be easily worn during work or at rest, and it gives soothing, prolonged currents which are instantly felt throughout all weak parts, or we forfeit $5 000. It has an **Improved Electric Suspensory,** the greatest boon ever given weak men, and we warrant it to cure any of the above weaknesses, and to enlarge shrunken limbs, or parts, or **Money Refunded.** They are graded in strength to meet all stages of weakness in young, middle-aged, or old men, and will cure the worst cases in two or three months. Address

SANDEN ELECTRIC CO., 172 First St., PORTLAND, OREGON.

UNION PACIFIC — THE OVERLAND ROUTE

TICKETS

ON SALE TO OMAHA,

KANSAS CITY, ST. PAUL,

Chicago,

St. Louis,

AND ALL POINTS

EAST, NORTH AND SOUTH.

Leaves Heppner, 8 a. m. Arrives 6:50 p. m.

Pullman Sleepers,

Colonist Sleepers.

Reclining Chair Cars and Diners.

Steamers Portland to San Francisco every four days.

Tickets TO AND FROM Europe

For rates and general information call on

Depot Ticket Agent,

J. C. HART

Heppner, Oregon.

W. H. HURLBURT, Asst. Gen. Pass. Agt.

254 Washington St.,

PORTLAND, OREGON.

Scientific American Agency for

PATENTS

CAVEATS, TRADE MARKS, DESIGN PATENTS COPYRIGHTS, etc.

For information and free Handbook write to MUNN & CO., 361 BROADWAY, NEW YORK. Oldest bureau for securing patents in America. Every patent taken out by us is brought before the public by a notice given free of charge in the

Scientific American

Largest circulation of any scientific paper in the world. Splendidly illustrated. No intelligent man should be without it. Weekly, $3.00 a year; $1.50 six months. Address MUNN & CO., PUBLISHERS, 361 Broadway, New York.

QUICK TIME! —TO— San Francisco

And all points in California, via the Mt. Shasta route of the

Southern Pacific Co.

The great highway through California to all points East and South. Grand Scenic Route of the Pacific Coast. Pullman Buffet Sleepers. Second-class Sleepers

Attached to express trains, affording superior accommodations for second-class passengers.

For rates, tickets, sleeping car reservations, etc. call upon or address

R. KOEHLER, Manager. E. P. ROGERS, Asst. Gen. F. & P. Agt., Portland, Oregon.

LUMBER!

WE HAVE FOR SALE ALL KINDS OF UNDRESSED LUMBER, 16 miles of Heppner, at what is known as the

SCOTT SAWMILL.

PER 1,000 FEET, ROUGH, - - - $10 00
" " " CLEAR, - - - 17 50

IF DELIVERED IN HEPPNER, WILL ADD $5.00 per 1,000 feet, additional.

L. HAMILTON, Prop.

D. A. Hamilton, Man'gr

OFFICIAL.

It is our earnest desire to impress upon the minds of the public the superiority of the service offered by the Wisconsin Central Lines to Milwaukee, Chicago and all points East and South. Two fast trains leave St. Paul, Minneapolis and Duluth daily, equipped with Pullman Vestibuled Drawing Room Sleepers, Dining Cars and Coaches of the latest design. Its Dining Car service is unsurpassed, which accounts, to a great degree for the popularity of this line. The Wisconsin Central Lines, in connection with Northern Pacific R. R., is the only line from Pacific Coast points over which both Pullman Vestibuled, first-class, and Pullman Tourist Cars are operated via St. Paul without change to Chicago.

Pamphlets giving valuable information can be obtained free upon application to your nearest ticket agent, or JAS. C. POND, General Passenger and Ticket Agent, Chicago, Ill.

SHILOH'S CONSUMPTION CURE.

The success of this Great Cough Cure is without a parallel in the history of medicine. All druggists are authorized to sell it on a positive guarantee, a test that no other cure can successfully stand. That it may become known, the Proprietors, at an enormous expense, are placing a Sample Bottle Free into every home in the United States and Canada. If you have a Cough, Sore Throat, or Bronchitis, use it, for it will cure you. If your child has the Croup, or Whooping Cough, use it promptly, and relief is sure. If you dread that insidious disease Consumption, use it. Ask your Druggist for SHILOH'S CURE, Price 10 cts., 50 cts. and $1.00. If your Lungs are sore or Back lame, use Shiloh's Porous Plaster. Price 25 cts. For sale by all Druggists and Dealers.

MONEY SAVED IS MONEY MADE.

Save 25 to 50 cents on every dollar you spend. Write for our mammoth Catalogue, a 500-page book, containing illustration and giving lowest manufacturers' prices, with manufacturer's discounts of every kind of goods and supplies manufactured and imported into the United States. Groceries, Household Goods, Furniture, Clothing, Ladies' and Gents' Clothing and Furnishing Goods, Dress Goods, White Goods, Dry Goods, Hats, Caps, Boots and Shoes, Gloves, Notions, Glassware, Stationery, Watches, Clocks, Jewelry, Silverware, Buggies, Whips, Agricultural Implements, etc. ONLY FIRST CLASS GOODS. Catalogue sent on receipt of 25 cents for expressage. We are the only concern which sells at manufacturers' prices, allowing the buyer the same discount that the manufacturer gives to the wholesale buyer. We guarantee all goods as represented; if not found so, money refunded. Goods sent by express or freight, with privilege of examination before paying.

A. KARPEN & CO.,
122 Quincy Street, Chicago, Ill.

WE WILL PAY

A salary of $25 to $50 per week to GOOD agents to represent us in every county, and sell our general line of Merchandise at manufacturers' prices. ONLY THOSE WHO WANT STEADY EMPLOYMENT NEED APPLY. Catalogue and particulars sent on receipt of 25 cents for expressage.

A. KARPEN & CO.,
122 Quincy Street, Chicago, Ill.

Bile Beans Small

Guaranteed to cure Bilious attacks, Sick Headache and Constipation. 40 in each bottle. Price 25c. For sale by druggists.

Picture "17, 17, 70" and sample dose free. J. F. SMITH & CO., Proprietors, NEW YORK.

SHOEMAKER.—Ed Birbeck, a shoemaker and repairer of many years' experience, has just located in the Abraham stock building, on May street, where he is prepared to do everything in his line. Mr. Birbeck is strictly a first-class workman and warrants all work. Give him a call. 14-tf

AN AMUSING WEDDING.

A St. Louis Man Who Was Married Under Adverse Circumstances.

About the funniest wedding on record was that of a friend of mine, a well known St. Louis gentleman, writes a Globe-Democrat correspondent. He married a girl who was visiting a town less than one hundred miles from here. His fiancee visited St. Louis about a week before the wedding was to take place. My friend learned that his sister was preparing to make the wedding a grand affair, and this he was opposed to. A license was obtained, and that night he left the city with his girl bound for the town she had been visiting. After the train started he asked her if she was willing to get married that night. She consented, and a telegram was sent from the next station notifying her brother-in-law to have things ready. The telegram reached there at ten o'clock and the couple at eleven o'clock. Every one was excited but the groom. The minister was present and ready for the ceremony. The ladies were upstairs, and no one seemed to think of my friend. He had left the city hurriedly, had traveled on a hot night, his shirt and collar were soiled, he had no cuffs, his shoes were unshined and he was badly in need of a shave. He at last found a tin basin on a bench in the back yard. He washed and wet his hair, but, finding no brush or glass, went to the parlor and forgot all about himself. After the ceremony was over his wife turned to him and said: "Why, Charlie! You didn't comb your hair!" What makes it more funny is the fact that usually the gentleman is very particular about his appearance.

Prevent and cure Constipation and Sick-Headache, *Small* Bile Beans.

They increase appetite, purify the whole system and act on the liver, Bile Beans *Small.*

One *Small* Bile Bean every night for a week arouse Torpid Livers. 25c. per bottle.

CURIOSITIES OF LAW.

Prof. Mayne Mentions Some That Are Both Amusing and Interesting.

From the town of Inverness, in Scotland, we have taken this quaint public notice, writes Prof. R. E. Mayne in the Chicago Globe. It was not uncommon in old Scotch towns, even within the present century, to have legal enactments made known by proclamation in the market square:

"Ta hoy! Ta thither ahoy! Ta hoy three times!!! An' ta hoy—whist! By command of his Majesty, King George, and her grace the Duke of Argyle! If anybody is found fishing about to loch, or below to loch, afore to loch, or ahint to loch, in to loch, aroun' to loch, or about to loch, she is to be persecuted with three persecutions—first, she is to be burnt; syne, she's to be drownt; an' then to be haught. An' if she comes back she's to be persecuted wi a far waur death. God save the King and her grace the Duke of Argyle."

One may not be surprised that many old-fashioned legal institutions should still exist among the British, who have received them with the greatest veneration from the dark ages of their country's history; but the same can hardly be said in favor of the States of the new world. In New Jersey, for instance, there is an unrepealed law to the following effect:

"All women of whatever age, rank, profession or degree, whether virgins, maids or widows, who shall after this act impose upon, seduce or betray into matrimony any of his Majesty's subjects by virtue of scents, cosmetics, washes, paints, artificial teeth, false hair or high-heeled shoes, shall incur the penalty of the law now in force against witchcraft and like misdemeanors."

What a check it would be upon the postprandial flow of eloquence if this law enacted by Edward III. were still operative. Edward III. prohibited any man having more than two courses at any meal. Each man was to have only two sorts of victuals, and it was prescribed how far one could mix sauce with his pottage, excepting on certain feast days, when three courses were allowed at a meal.

If the same laws were now operative, a good deal of the after dinner gush at banquets would never be heard.

In the reign of the English Charles II., the Chief Justice, whose record was both famous and infamous, hoodwinked his brother justices in declaring that to print or publish any new book or pamphlet of news whatsoever, is illegal; that it is a manifest intent to the breach of the peace, and they may be proceeded against by law for an illegal thing.

Many years ago men could easily be found to give any evidence on oath that might be required, and some of these persons walked openly into court with a straw in one of their shoes to signify that they wanted employment as witness; hence originated the expression "he's a man of straw." An advocate or lawyer who wanted a convenient witness knew by these signs where to find one, and the colloquy between the parties was brief. "Don't you remember?" said the advocate. The party looked deliberately at the fee, but made no sign of assent; then the fee in increased, and with it his memory also "To be sure I do."

"Then come into court and swear it." The only improvement which has grown out of this peculiar custom is on the part of the straw man. Nowadays your straw man will work for half the original fee.

When pleading as an art was scarcely developed the courts used to hear suits against animals. By the old law of France, if a vicious animal killed a person and it was proved that his owner knew of its propensity to kill and suffered it to go at large, he was hanged, and the animal was also. In 1314 a bull having killed a man by tossing him with its horns was brought before the judge and indicted as a criminal. After several witnesses had sworn against it, the court condemned it to be hanged. This sentence was confirmed by an order of Parliament and carried into effect.

Old numerical books tell us that as late as 1659 the French had proper laws for the punishment of offensive rats, locusts, flies and beetles. This was going very far. Today we should all be made very happy if some genius would devise and put into practical working a law for the extermination of the mosquito.

Cause of the Sky's Blueness.

The interesting discovery that oxygen in its liquid state is bluish has been made by M. Olszewski. To obtain this appearance it is only necessary to have a sufficient quantity of the liquid to form a layer about a twenty-fifth of an inch in thickness. This blue color is precisely that of the sky. This is significant. The thought will at once occur that the blueness of the sky is due to the intrinsic color of the oxygen of the atmosphere. For it is reasonable to suppose that though the atmosphere does only contain oxygen in its gaseous form, the layer of many miles in thickness through which we gaze may manifest the color which rightly belongs to oxygen, and is shown in the liquid state of that gas in a layer of only one twenty-fifth of an inch in thickness.

STORAGE FOR ROOTS.

Opinions Expressed on This Important Subject by Country Gentleman.

In making provision for keeping roots through winter, whether in pits or in out door heaps, or in basements or cellars of outhouses, or in buildings specially built for the purpose, there are certain requisites which are indispensable. The air should be kept pure to prevent decay, as well as other disadvantages, and therefore a continued ventilation must be kept up; but this ventilation must be very light or it will let in freezing air and the roots will be frozen. These requisites can be well understood only by some experience. The thickness of the walls and the amount of protection from frost must be well observed.

Pits or heaps out doors are often made too warm, and the roots are started to grow or rotting is induced. Heaps that are covered with straw and then with a coat of earth are kept best with plenty of straw to absorb any foul air and protect the roots, while the quantity of earth in cover may be limited. A farmer who raised large quantities of roots was always very successful with his large heaps of potatoes by using a compact foot of straw to cover them and only three inches of earth to hold it down. Ventilating holes at the top were in part rendered needless on account of the great mass of straw with its absorbing power. We have known farmers whose heaps of potatoes rotted badly at the apex to charge the disaster entirely to freezing instead of to the want of ventilation, the foul air rising to the top. They increased the thickness of the foot of earth in covering, and only increased the evil instead of reducing it.

Roots stored in cellars require the same or greater care to give sufficient ventilation, and this care is especially required for turnips, which heat readily if in small masses. These principles also apply to the winter storage of apples, but usually less so than to roots, as they are particularly required to have a low uniform temperature. When roots are stored in heaps or in long piles, ventilation may be effected by placing a tubular tile upright at the top and at distances of several feet from each other, and preventing the too free entrance of cold air by a loose whisp of straw.

Nongranulation of Honey.

"If extracted honey does not granulate can it be considered a sure proof of adulteration in all cases?" This query was answered by prominent beekeepers in different sections of the country through the columns of the American Beekeeper. Out of twenty-three replies twenty of these answered "No" to the query. J. E. Pond replied: "As a rule, yes. There may be exceptions, but I should look with suspicion upon such. Some honeys will granulate far more quickly than others, but granulation is a sure test of purity." Eugene Secor wrote: "I think not. I believe there may be some kinds of honey that do not granulate."

James Heddon replied: "Lots of pure honey refuses to granulate. The thicker and riper, the less likely to do so. Yes, that is so. I have had plenty of experience with tons of extracted honey. Then again, honey mixed with cane sugar or glucose will granulate. That is so, too, as strange as it may seem."

G. W. Demaree answered: "Honey as a rule candies or granulates, and this is good evidence of its purity; but I have seen pure, good honey that would not granulate or candy. I have a jar of honey ten years old that I took from the hive with my own hands, and it has never granulated. It is today thick, pure of flavor, with no signs of granulation. I have seen plenty of samples of pure honey that will not granulate."

The editor said in conclusion: "While the granulation of extracted honey is good proof of its purity, the lack of it is not positive proof of its impurity. Some kinds of honey in particular localities will not granulate, even if kept for many years."

No damage resulted from the recent rains in Northern California.

At the Missouri state beekeepers' convention it was decided that it is not practical to produce a first grade of comb honey without separators.

Farm and Home says: "The queen is not a ruler in any sense of the word. She is a mother—the egg layer—and is governed and controlled at every step by the bees. She is under the direction of the worker bees. She does not lead the swarm, but is generally the last to leave the hive, and quite often has to be sought out and driven from the hive by the bees."

6TH HALF-YEARLY COMPETITION.

The Most Interesting Contest Ever Offered by The Canadian Agriculturist.

One thousand dollars in cash, a pair of handsome Shetland ponies, carriage and harness, and over two thousand other valuable prizes for the Agriculturist's brightest readers! Who will have them? According to the usual custom for some years past the publishers of The Agriculturist now offer their sixth half-yearly literary competition. This grand competition will, no doubt, be the most gigantic and successful one ever presented to the people of the United States and Canada.

One thousand dollars in cash will be paid to the person sending in the largest list of English words constructed from letters in the words "The Canadian Agriculturist."

Five hundred dollars in cash will be given to the second largest list. A handsome pair of Shetland ponies, carriage and harness, will be given for the third largest list. Over one thousand additional prizes awarded in order of merit: one grand piano: $600 organ; $400 piano; dinner sets; ladies' gold watches; silk dress patterns; portiere curtains; silver tea services; Tennyson's poems, bound in cloth; Dickens in 12 volumes bound in cloth, etc.

As there are more than 1000 prizes, any one who takes the trouble to prepare an ordinary good list will not fail to receive a valuable prize. This is the biggest thing in the competition line that we have ever placed before the public, and all who do not take part will miss an opportunity of a lifetime.

RULES—1. A letter cannot be used oftener than it appears in the words "The Canadian Agriculturist." For instance the word "egg" could not be used, as there is but one "g" in the three words. 2. Words having more than one meaning but spelled the same can be used but once. 3. Names of places and persons barred.

Each list must contain one dollar to pay for six months' subscription to The Agriculturist. If two or more tie, the largest list which bears the earliest postmark will take the first prize, and the others will receive prizes in order of merit. U. S. money and stamps taken at par. The object in offering these magnificent prizes is to introduce our popular magazine into new homes, to every part of the American continent.

Every competitor enclosing 30 cents in stamps extra, will receive *free*, by mail, postpaid, one of the Agriculturist's elegant souvenir spoons of Canada.

Prizes awarded to persons residing in the United States will be shipped from our New York office free of duty. All money letters should be registered.

OUR FORMER COMPETITION—we have given away $5,000 in prizes during the last two years, and have thousands of letters from prize winners in every state in the union and every part of Canada and Newfoundland. Lord Kilcourbie, A. D. C. to the Governor General of Canada, writes: "I shall recommend my friends to enter your competition." N. M. Brandon, Vancouver, B. C., "received $100 in gold," and we hold his receipt for same. A few of the prize winners: Miss J. Robinson, Toronto, $500; J. J. Brandon, Pembroke, Ont., $500; David Harrison, Syracuse, N. Y., $500; H. Beavis, St. Louis, Mo., $500; Jas. Baptie, West Dulwich, Man., $500; Miss Georgina Robertson, Oak st., Brooklyn, $1000; Fred H. Hills, 59 st. 1e st., Bridgeport, Conn., and thousands of others. Address, The Agriculturist, Peterborough, Ontario, Canada.

RHEUMATISM

neuralgia, and sciatica can always be successfully treated with

Ayer's Sarsaparilla

A cure is sure to follow the persistent use of this medicine.

Has Cured Others will cure you.

LEGAL ADVERTISEMENTS.

TAX SALE.

NOTICE IS HEREBY GIVEN THAT BY virtue of a warrant issued by the County Clerk of the County of Morrow, State of Oregon, dated the 5th day of October, 1892, and to me directed, commanding me to levy upon the goods and chattels of the delinquent tax payers as described in the assessment rolls of said county, and if sufficient personal property be not found, then upon the real property of said delinquent tax payers, or so much thereof as shall be necessary to satisfy said tax, together with costs and expenses, and for want of sufficient personal property to satisfy said taxes, I have this day levied upon the following described real estate, situated and being in Morrow county, Oregon, and belonging to the following-named persons, and the said real estate being duly assessed to said persons and the taxes thereon being now wholly unpaid, viz.:

	AM'T. TAX
J. A. Barnes, S½ SW¼ NE¼ of SW¼, sec 18 in Tp 1 N, R 26 E	$ 6 60
Lee C. Bowell, NW¼, sec 28 in Tp 2 N, R 26 E	9 90
W. M. Moore, SE¼, sec 24 in Tp 1 N, R 25 E	7 70
Peter Egley, NW¼, sec 6 in Tp 1 N, R 23 E	12 10
H Petre, SW¼, sec 14 in Tp 2 N of R 24 E	9 73
F. Sheller, NW¼ sec 32 in Tp 1 N of R 25 E	8 80
Adolph Bessinger, NE¼ of NW¼ and NW¼ of SE¼ and S½ of SE¼ sec 2 Tp 1 S, R 28 E	23 93
T. E. Bramel, NW¼ of Sec 28 in Tp 2 N of R 24 E	5 50
Mrs. A. C. Bramel, S½ of NE¼ sec 16 in Tp 2 N of R 24 E	2 64
H. B. Lefever, SE¼ of SE¼ sec 18 and NE¼ of NE¼ sec 19 and N½ of NW¼ of sec 20 Tp 6 S, R 25 E	20 90

Further notice is hereby given that I will on Saturday the 26th day of Nov. 1892, between the hours of ten o'clock a. m. and four o'clock p. m. of said day, at the front doors of the court house in Heppner, Morrow county, Oregon, sell the right, title and interest of the said delinquent taxpayers, in and to the above described real property, at public auction to the highest and best bidder for cash in hand, the proceeds to be applied to the payment of said taxes, together with costs and expenses of sale.

Dated this 25th day of October, 1892.

GEO. NOBLE,
537-545w Sheriff of Morrow County, Oregon.

Notice of Intention.

LAND OFFICE AT THE DALLES, OREGON, October 13, 1892. Notice is hereby given that the following-named settler has filed notice of his intention to make final proof in support of his claim, and that said proof will be made before the County Clerk of Morrow County, Or., at Heppner, Oregon, on Nov. 28, 1892, viz.:

NELS MAGNUSON,

Hd. No. 2877, for the SE¼ sec. 3, Tp. 2, S R 25 E. W. M.

He names the following witnesses to prove his continuous residence upon and cultivation of said land, viz.:

J. T. Yount, C. N. Peck, William Estes and Henry Whitson, all of Lexington, Oregon

534-541 JOHN W. LEWIS, Register.

Notice of Intention.

LAND OFFICE AT THE DALLES, OREGON, Oct. 15, 1892. Notice is hereby given that the following-named settler has filed notice of his intention to make final proof in support of his claim, and that said proof will be made before the County Clerk of Morrow County, Or., at Heppner, Or., on Dec. 3, 1892, viz.:

FRANCIS H. WILSON,

Hd. No. 2867, for the SE¼ Sec. 27, Tp. 1, S R 23 E. W. M.

He names the following witnesses to prove his continuous residence upon and cultivation of said land, viz.:

D. C. Gerrill, J. L. Kincaid, Charley Johnson and Henry Dungey, all of Ione, Oregon.

534-541 JOHN W. LEWIS, Register.

Notice of Intention.

LAND OFFICE AT THE DALLES, OREGON, Oct. 29, 1892. Notice is hereby given that the following-named settler has filed notice of his intention to make final proof in support of his claim, and that said proof will be made before the County Clerk of Morrow County, Oregon, at Heppner, Oregon, on Dec. 12, 1892, viz.:

LYNDEN WRIGHT,

Hd. No. 2993, for the SW¼ Sec. 24, Tp. 2 S, R 24 E. W. M.

He names the following witnesses to prove his continuous residence upon and cultivation of said land, viz.:

Wm. Hagaewood, Wes. McNabb, Samuel Warfield and George Junkin, all of Eight Mile, Or.

539-549 JOHN W. LEWIS, Register.

NOTICE—APPLICATION TO PURCHASE TIMBER LANDS.

U. S. Land Office, The Dalles, Or., Sept. 8, 1892.

Notice is hereby given that, in compliance with the provisions of the Act of Congress approved June 3, 1878, entitled "An Act for the sale of Timber Lands in the States of California, Oregon, Nevada and Washington Territory,"

AUGUSTUS MALLORY,

Whose postoffice address is Heppner, Morrow County, Oregon, has this day filed in this office his application to purchase the SE¼ of the NW¼ and the SW¼ of the NE¼ sec. No. 3, in Tp. No. 6 S, Range No. 25 E, W. M.

All persons holding any adverse claims thereto are required to present the same at this office within sixty days from the first publication of this notice. JOHN W. LEWIS, Register.

Notice of Intention.

LAND OFFICE AT THE DALLES, OREGON, October 25, 1892. Notice is hereby given that the following-named settler has filed notice of his intention to make final proof in support of his claim, and that said proof will be made before the County Judge of Morrow County, Or., at Heppner, Oregon, on December 10th, 1892, viz:

CHARLES H. BULLIS,

Hd. No. 2977, for the NE¼, SW¼, Sec. 18, and N½ SW¼, and SE¼ SW¼ Sec. 17, Tp. 5 S, R 25, E. W. M.

He names the following witnesses to prove his continuous residence upon and cultivation of said land, viz.:

James H. Wyland, William Rix, A. Lieueling and Perry Oller, all of Hardman, Oregon.

537-547 JOHN W. LEWIS, Register.

NOTICE OF INTENTION.

LAND OFFICE AT LA GRANDE, OREGON, October 25, 1892. Notice is hereby given that the following-named settler has filed notice of his intention to make final proof in support of his claim, and that said proof will be made before the County Clerk of Morrow County, Or., at Heppner, Oregon, on Dec. 3, 1892, viz.:

GILES H. DOUGHERTY,

Hd. No. 3057, for the W½ NW¼ Sec. 14, and E½ NE¼ Sec. 15, Tp. 3 S, R 25 E. W. M.

He names the following witnesses to prove his continuous residence upon and cultivation of said land, viz.:

W. H. Clark, R. S. Clark, J. B. Chapman and C. H. Mann, all of Lena, Oregon.

537-547 A. C. EAVER, Register.

Notice of Intention.

LAND OFFICE AT THE DALLES, OREGON, Oct. 17, 1892. Notice is hereby given that the following-named settler has filed notice of his intention to make final proof in support of his claim, and that said proof will be made before the County Clerk of Morrow County, Oregon, at Heppner, Oregon, on Dec. 3, 1892, viz.:

GEORGE MUIR,

Hd. No. 2867, for the NE¼ sec. 9, Tp. 1, S R 26, E. W. M.

He names the following witnesses to prove his continuous residence upon and cultivation of said land, viz.:

John Carmichael, Marian Evans, J. H. Piper and O. H. Hodson, all of Lexington, Oregon.

535-545 JOHN W. LEWIS, Register.

JAPANESE PILE CURE

A new and Complete Treatment, consisting of Suppositories, Ointment in Capsules, also in Box and Pills; a positive Cure for External, Internal, Blind or Bleeding, Itching, Chronic, Recent or Hereditary Piles, and many other diseases and female weaknesses; it is always a great benefit to the general health. The first discovery of a medical cure rendering an operation with the knife unnecessary is realized. This remedy has never been known to fail. $1 per box, 6 for $5; sent by mail. Why suffer from this terrible disease when a written guarantee is given with 6 boxes, to refund the money if not cured. Send stamp for free sample. Guarantee issued by WOODARD, CLARKE & CO., Wholesale & Retail Druggists Sole Agents, Portland, Or.

To aid Digestion take one *Small* Bile Bean after eating. 25c. per bottle.

Ripans Tabules: for torpid liver.

S. P. FLORENCE,

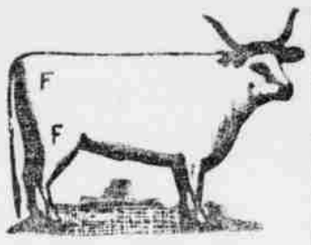

STOCKRAISER!

HEPPNER, OREGON.

Cattle branded and ear marked as shown above. Horses F on right shoulder.

My cattle range in Morrow and Umatilla counties. I will pay $100.00 for the arrest and conviction of any person stealing my stock.

Rubl, the baker. Buy your bread and cakes and save money. Try it. 8.

STOCK BRANDS.

While you keep your subscription paid up you can keep your brand in free of charge.

Allen, T. J., Ione, Or. Horses G6 on left shoulder; cattle same on left hip, under bit on right ear, and upper bit on the left; range, Morrow county.

Armstrong, J. C., Alpine, Or.—T with bar under . on left shoulder of horses; cattle same on left hip.

Allison, O. D., Eight Mile, Or.—Cattle brand, O D on left hip and horses same brand on right shoulder. Range Eight Mile.

Adkins, T C, Dayville, Or—Straight mark across the thigh and two crops and a slit in the right ear; horses, J upside down on the right shoulder. Range in Grant county and Bear valley. P O address also at Hardman.

Adkins, J. J., Heppner, Or.—Horses, JA connected on left thigh; cattle, same on left hip.

Ayers, Johnny, Lena, Or.—Horses branded triangle on left hip; cattle same on right hip; also crop off right ear and upper bit on same.

Blyth, Percy H., Heppner, Or.—Horses Roman cross on right shoulder. Range in Morrow county.

Bleakman, Geo., Hardman, Or.—Horses, a flag on left shoulder; cattle same on right shoulder.

Bannister, J. W., Hardman, Or.—Cattle branded B on left hip and thigh; split in each ear.

Brenner, Peter, Gooseberry Oregon—Horses branded P B on left shoulder. Cattle same on right nine.

Burke, M St C, Long Creek, Or—On cattle, MAY connected on left hip, crop off left ear, under half crop off right. Horses, same brand on left shoulder. Range in Grant and Morrow county.

Bowsman, A., Mount Vernon and Burns, Or.—Cattle, A B on right hip, two crops in each ear; same on horses, on right shoulder. Range in Grant and Harney counties.

Brosman, Jerry, Lena, Or.—Horses branded 7 on right shoulder; cattle B on the left side. Left ear half crop and right ear upper slope.

Barton, Wm., Heppner, Or.—Horses, J B on right thigh; cattle same on right hip; split in each ear.

Brown, Isa, Lexington, Or. Horses IB on the right stifle; cattle same on right hip; range, Morrow county.

Brown, J. P., Heppner, Or.—Horses and cattle branded S with ox-yoke above on left shoulder.

Brown, J. C., Heppner, Or.—Horses, circle C with dot over it, on left hip; cattle, same.

Brown, W. J., Lena, Oregon. Horses W bar over it, on the left shoulder. Cattle same on left hip.

Boyer, W. G., Heppner, Or.—Horses, box brand on . hip; cattle, same, with split in each ear.

Borg, P. O., Heppner, Or.—Horses, P B on left shoulder; cattle, same on left hip.

Brownlee, W. J., Fox, Or—Cattle, JH connected on left side; crop on left ear and two splits and middle piece cut out on right ear; on horses same brand on the left thigh; Range in Fox valley, Grant county.

Cain, E., Cotch, Or.—Y D on horses on left stifle; U with quarter circle over it, on left shoulder, and on left stifle on all colts under 5 years; on left shoulder only on all horses over 5 years. All range in Grant county.

Clark, Wm. H., Lena, Or.—Horses WHC connected, on left shoulder; cattle same on right hip. Range Morrow and Umatilla counties.

Cate, Chas. R., Vinson or Lena, Or. Horses H C on right shoulder; cattle same on right hip. Range Morrow and Umatilla counties.

Cochran, Chas., Ione, Or.—Horses, HP connected on left shoulder; cattle, C on both left hip and stifle. Range in Morrow county.

Cannon, T. B., Long Creek, Or.—T on cattle on right side, crop off right ear and slit in left ear. Our horses same brand on left shoulder. Range in Grant county.

Cecil, Wm., Douglas, Or.; horses JC on left shoulder; cattle same on left hip, waddles on each jaw and two bits in the right ear.

Curl, T. B., John Day, Or.—Double cross on each hip on cattle, swallow fork and under bit in right ear, split in left ear. Range in Grant county. On sheep, inverted A and spear point on shoulder. Ear marks on ewes, crop on left ear, punched upper bit in right. Wethers, crop in right and under half crop in left ear. All range in Grant county.

Cook, A. J., Lena, Or.—Horses, 90 on right shoulder. Cattle, same on right hip; ear mark square crop off left and split in right.

Currin, R. Y., Curriusville, Or.—Horses, 22 on left stifle.

Cochran, J H Monument, Or—Horses branded C I & A on left shoulder. Cattle, same on right hip, swallow fork in right ear and crop off left.

Cox Ed. S., Hardman, Or.—Cattle, U with in center; horses, CE on left hip.

Cochran, R. E., Monument, Grant Co, Or.—Horses branded circle with bar beneath, on left shoulder; cattle same brand on both hips, mark under slope both ears and dewlap.

Chapin, R., Hardman, Or.—Horses branded 7 on right hip. Cattle branded the same.

Cross, S L, Dayville, Or—Cattle branded 4 two crops and a split in left ear; on horses a reversed Z on left stifle. Also have the following brands on cattle: 72 on left hip, 7 on right hip, 72 on left shoulder, two parallel bars on left shoulder. Ear marks, two crops.

Doonan, Wm., Heppner, Or.—Horses branded OO with bar over them, on left shoulder; cattle same on left hip.

Douglass, W. M., Galloway, Or.—Cattle, R D on right side, swallow-fork in each ear; horses, R D on left hip.

Douglas, O. T., Douglas, Or—Horses TD on the right stifle; cattle same on right hip.

Duncan, W. P., John Day, Or.—Quarter circle W on right shoulder, both on horses and cattle. Range Grant county.

Driskell, W. L., Heppner, Or.—Horses branded K inside of O on left shoulder. Cattle same on left side of neck.

Ely, J. B. & Sons, Douglas, Or.—Horses branded ELY on left shoulder, cattle same on left hip, hole in right ear.

Elliott, Wash., Heppner, Or. Diamond on right shoulder.

Fleek, Jackson, Heppner, Or.—Horses, JF connected on right shoulder; cattle same on right hip. Ear mark, hole in right and crop off left.

Florence, L. A., Heppner, Or.—Cattle, LF on right hip; horses F with bar under on right shoulder.

Florence, S. P. Heppner, Or.—Horses, F on right shoulder; cattle, F on right hip or thigh.

Gay, Henry, Heppner, Or.—GAY on left shoulder.

Gilman-French, Land and Live Stock Co., Fossil, Or.—Horses, anchor S on left shoulder; vent, same on left stifle. Cattle, same on both hips; ear marks, crop off right ear and underbit in left. Range in Gilliam, Grant, Crook and Morrow counties.

Gentry, Elmer, Echo, Or.—Horses branded H. S. with a quarter circle over it, on left stifle. Range in Morrow and Umatilla counties.

Giltwater, J. C., Prairie City, Or.—On horses, O—O on left shoulder and stifle; cattle, on right side. Range in Grant county.

Hams, James, Hardman Or.—Horses shaded 2 on left shoulder; cattle same on left hip. Range in and about Hardman.

Hayes, Geo., Lena, Or. Brand JH connected, with quarter circle over it, on left shoulder.

Hiatt A. B., Ridge, Or.—Cattle, round-top A with quarter circle under it on the right hip. Range in Morrow and Umatilla counties.

Hinton & Jenks, Hamilton, Or—Cattle, two bars on either hip; crop in right ear and split in left. Horses, J on right thigh. Range in Grant county.

Hughes, Samuel, Wagner, Or—⊥ (T F L connected) on right shoulder on horses; on cattle, on right hip and on left side, swallow fork in right ear and slit in left. Range in Haystack district, Morrow county.

Hale, Milton, Wagner, Or.—Horses branded ⊙ (circle with parallel bars) on left shoulder; cattle same on left hip; also a large circle on left side.

Hall, Edwin, John Day, Or.—Cattle E H on right hip; horses same on right shoulder. Range in Grant county.

Howard, J L, Galloway, Or.—Horses, ⊤ (cross with bar above it) on right shoulder; cattle same on left side. Range in Morrow and Umatilla counties.

Hughes, Mat, Heppner, Or.—Horses, shaded heart on the left shoulder. Range Morrow Co.

Hunsaker, B J, Wagner, Or. Horses, 9 on left shoulder; on tie, 9 on left hip.

Hardisty, Albert, Nye, Oregon—Horses, AH connected, on left shoulder; Cattle on the left hip, crop off left ear.

Humphreys, J M Hardman, Or.—Horses, H on left flank.

Hiatt, Wm. E., Ridge, Or.—Horses branded bar cross on left shoulder; cattle same on left hip.

Hayes, J. M., Heppner, Or.—Horses, wineglass on left shoulder cattle, same on right hip.

Huston, Luther, Eight Mile, Or.—Horse H on the left shoulder and heart on the left stifle. Cattle same on left hip. Range in Morrow county.

Ivy, Alfred, Long Creek, Or—Cattle I D on right hip, crop off left ear and bit in right. Horses same brand on left shoulder. Range in Grant county.

Junkin, S. M., Heppner, Or.—Horses