TICKETS

ON SALE TO

OMAHA,

KANSAS CITY, ST. PAUL,

Chicago,

St. Louis,

AND ALL POINTS

EAST, NORTH AND SOUTH.

Leaves Heppner, 8 a. m. Arrives 6:50 p. m

Pullman Sleepers,

Colonist Sleepers,

Reclining Chair Cars and Diners.

Steamers Portland to San Francisco every four days.

Tickets TO AND FROM Europe.

For rates and general information call on

Depot Ticket Agent,

J. C. HART

Heppner, Oregon.

W. H. HURLBURT, Asst Gen. Pass. Agt.

254 Washington St.,

PORTLAND, OREGON.

OFFICIAL.

It is our earnest desire to impress upon the minds of the public the superiority of the service offered by the Wisconsin Central Lines to Milwaukee, Chicago and all points East and South. Two fast trains leave St. Paul, Minneapolis and Duluth daily, equipped with Pullman Vestibuled Drawing Room Sleepers, Dining Cars and Coaches of the latest design. The Dining Car service is unsurpassed, which accounts, to a great degree for the popularity of this line. The Wisconsin Central Lines, in connection with Northern Pacific R. R., is the only line from Pacific Coast points over which both Pullman Vestibuled, first-class, and Pullman Tourist Cars are operated via St. Paul without change to Chicago.

Pamphlets giving valuable information can be obtained free upon application to your nearest ticket agent, or JAS. C. POND, General Passenger and Ticket Agent, Chicago, Ill.

Scientific American Agency for

PATENTS

CAVEATS, TRADE MARKS, DESIGN PATENTS COPYRIGHTS, etc.

For information and free Handbook write to MUNN & CO., 361 BROADWAY, NEW YORK. Oldest bureau for securing patents in America. Every patent taken out by us is brought before the public by a notice given free of charge in the

Scientific American

Largest circulation of any scientific paper in the world. Splendidly illustrated. No intelligent man should be without it. Weekly, $3.00 a year; $1.50 six months. Address MUNN & CO., PUBLISHERS, 361 Broadway, New York.

LUMBER!

WE HAVE FOR SALE ALL KINDS OF UNdressed Lumber, 16 miles of Heppner, at what is known as the

SCOTT SAWMILL.

PER 1,000 FEET, ROUGH, - - - $10 00
" " " CLEAR, - - - 17 50

IF DELIVERED IN HEPPNER, WILL ADD $5.00 per 1,000 feet, additional.

L. HAMILTON, Prop.

D. A. Hamilton, Man'gr

QUICK TIME!

—TO—

San Francisco

And all points in California, via the Mt. Shasta route of the

Southern Pacific Co.

The great highway through California to all points East and South. Grand Scenic Route of the Pacific Coast. Pullman Buffet Sleepers. Second-class Sleepers

Attached to express trains, affording superior accommodations for second-class passengers.

For rates, tickets, sleeping car reservations, etc. call upon or address

R. KOEHLER, Manager. E. P. ROGERS, Asst. Gen. Pass. & Pass. Agt. Portland, Oregon.

TAX SALE.

NOTICE IS HEREBY GIVEN THAT BY virtue of a warrant issued by the County Clerk of the county of Morrow, state of Oregon, dated the 7th day of October, 1892, and to me directed, commanding me to levy upon the goods and chattels of the delinquent tax payers as described in the assessment rolls of said county, and if sufficient personal property be not found, then upon the real property of said delinquent tax payers, or so much thereof as shall be necessary to satisfy said tax, together with costs and expenses, and for want of sufficient personal property to satisfy said taxes, I have this day levied upon the following described real estate, situated and being in Morrow county, Oregon, and belonging to the following named persons, and the said real estate being duly assessed to said persons and the taxes thereon being now wholly unpaid, viz.:

	AMT OF TAX
J. A. Barnes, S½ SW¼ NE¼ of SW¼ Sec 18 in Tp 1 N, R 26 E	$ 5 60
Lee H. Howell, NW¼, sec 28 in Tp 2 N, R 26 E	9 90
W. M. Moore, SE¼, Sec 24 in Tp 1 N, R 25 E	7 70
Peter Egloy, NW¼, Sec 6 in Tp 1 N, R 26 E	12 10
H Petre, SW¼, sec 14 in Tp 2 N of R 24 E	9 75
F. Sheder, NW¼ sec 32 in Tp 1 N of R 25 E	8 80
Adolph Bessinger, NE¼ of NW¼ and NW¼ of NE¼ and S½ of NE¼ Sec 2 Tp 1 S, R 28 E	23 95
T. E. Brainel, NW¼ of Sec 28 in Tp 2 N of R 24 E	5 50
Mrs. A. C. Brainel, S½ of NE¼ Sec 16 in Tp 2 N of R 24 E	2 64
H. B. Lefever, SE¼ of SE¼ Sec 18 and NE¼ of NE¼ sec 19 and N½ of NW¼ of Sec 20 Tp 6 S, R 25 E	20 90

Further notice is hereby given that I will on Saturday the 26th day of Nov. 1892, between the hours of ten o'clock a. m. and four o'clock p. m. of said day, at the front doors of the court house in Heppner, Morrow county, Oregon, sell the right, title and interest of the said delinquent taxpayers, in and to the above described real property, at public auction to the highest and best bidder for cash in hand, the proceeds to be applied to the payment of said taxes, together with costs and expenses of sale.

Dated this 20th day of October, 1892.

GEO. NOBLE,
537-545w Sheriff of Morrow County, Oregon.

FAT FOLKS REDUCED Mrs. Allen of Maple Grove, Minn., writes: "I weighed 200 lbs. I now weigh 140 lbs., a reduction of 60 lbs., and I feel so much better that I would not take $1,000 and be put back where I was. I am both surprised and proud of the change. I recommend your treatment to all sufferers from obesity. I will cheerfully answer all inquiries if stamp is inclosed for reply."

PATIENTS TREATED BY MAIL. CONFIDENTIAL. Harmless. No Starving. Send 6c in stamps for particulars to DR. O. W. F. SNYDER, McVICKER'S THEATER, CHICAGO.

FARM AND GARDEN

FRENCH ROADS.

How They Are Made and Maintained in Perfect Condition.

The excellence of French roads is well known. The United States consul at Bordeaux describes how they are made. The materials are brought from the nearest quarries and placed at either side of the route surveyed. In order that the full amount contracted for may be delivered the stone must be heaped in angular piles of prismatic shape and fixed dimensions. These heaps, placed at a given distance from one another, are afterward visited by an official inspector, and must in all instances fit exactly beneath a skeleton frame carried by him. The material is usually marble, flint stone or gravel, and whatever is used must be of the best quality and cleansed from all foreign substances. The stone must be broken so that each piece may pass through a ring 2½ inches in diameter.

It is then spread evenly over the road, the interstices being carefully filled in with small pieces, so that the whole is smooth and free from abrupt eminences and depression. A steam roller then crushes and further evens the whole, after which a superficial layer of clay and earth completes the work. Roads are classed as national roads, which are the main arteries of the system connecting most distant parts of the country, and are constructed and maintained by the government; department roads, which connect different points of the same department or of two adjoining departments, and are constructed and maintained by the department; highways and public roads, which are the property of the commune through which they run, but are in practice made and repaired by the department from taxes levied on the commune, supplemented by a department subsidy; cross roads, which are maintained by sums derived from the ordinary revenues of the commune, occasionally supplemented by additional taxation, and country roads which are kept in order by the commune, except they are injured by unusual traffic, when an indemnity may be claimed by the communal administration. For the purpose of maintaining the common roads the inhabitants living in the district are obliged to work three days in each year or pay an amount equivalent to the compensation of the laborer for three days.

The consul at Havre says that French pavements increase in excellence with age. In France, he says, all roads have perpetual attention. If from weight, rain or other causes a hollow, rut or sink is formed, it is repaired at once. Where the space to be repaired is of limited area, the rolling of the new coating is left to the wide tires of the heavy carts, but in the case of extended areas a steam roller is brought into use. Every carrying and market cart in France is a roadmaker instead of a rutmaker, for it has tires usually from four inches to six inches in width.—Scientific American.

Roads and Economics.

The condition of the common roads has a very interesting economic bearing of a direct nature, and an indirect one not less important. In the matter of the earning capacity and value of horses and other draft animals the common roads have direct effect. If a horse can do one-third more work on a good road and be in a working condition one-third longer than he can on a bad road, then his earning capacity, and hence his value, is increased just one-third. This assumption is based upon a very low estimate. In all probability, if it were possible to make an exact calculation, it would be found that the earning capacity and the total length of serviceable life of draft animals would be more nearly doubled than increased only one-third.

The census enumerators of 1890 found that there were in this country 14,213,837 horses, valued at $68 each; 2,331,027 mules, valued at $78 each, and 36,849,024 oxen and other draft animals, valued at $15 each—making a total of 53,393,888 animals used on the roads, at a total value of $1,721,535,798. All these horses and mules work at some time on the roads, and indeed much the greater part of the total work done by them is upon country roads and city streets.

If all the work done by them was upon the roads, the increased valuation, based upon the above hypothesis of earning capacity, would be $573,845,266, but as all the work is not done on the roads it is only fair to reduce this by one-half, and then we would have, by a general improvement of the roads of the country, our property in horses and mules and other draft animals increased in value $2,866,922,633. I feel safe in assuming that with good roads road vehicles would last one-half longer and their value be increased at least $250,000,000. Taking these two sources of increased valuation together we should have an enhanced property valuation of $536,922,633, all brought about by the improvement of the common roads.—John Gilmer Speed in Harper's Weekly.

The Width of Wagon Tires.

A matter that would greatly help the roads is the width of the tire used on the vehicles. The narrow tires in use, some of them not more than one inch in width, cut like knives into the roadways and render it much more difficult to keep the roads in repair. If a tire not less than two inches in width was used on all springless vehicles it would secure the roads against a large portion of the damage they now suffer. As the load of the wagon increases in weight the tire should be widened and a tire four inches wide should be used on all wagons designed to carry heavy loads. It would help the horses as well as the roads.—St. Paul Pioneer Press.

Cost More Than the Taxes.

Experiments have recently been made at several points which show that a bad road in winter will cost the farmer a sum much greater than his taxes on the farm in some instances, as he must not only sacrifice time, wear of vehicle and lessen the weight of his loads, but must use two horses to do the work of one.

THE NATIONAL CAPITOL.

Dimensions of the Building's Various Departments.

The entire length of the national capitol building from north to south is 751 feet 4 inches and its greatest dimension from east to west 350 feet. The area covered by the building is 153,112 square feet. The dome of the original central building was constructed of wood. This was replaced in 1856 by the present structure of cast iron. It was completed in 1865. The entire weight of iron used is 8,909,200 pounds. The dome is crowned by a bronze statue of Freedom. It is 19 feet 6 inches and weighs 14,985 pounds. It was modeled by Crawford. The height of the dome above the base line of the east front is 287 feet 5 inches. The height from the top of the balustrade of the building is 217 feet 11 inches. The greatest diameter at the base 135 feet 5 inches. The rotunda is 95 feet 6 inches in diameter, and its height from the floor to the top of the canopy is 180 feet 3 inches. The senate chamber is 113 feet 5 inches in length by 80 feet 3 inches in width and 36 feet in height. The galleries will accommodate 1,000 persons. The representatives' hall is 139 feet in length by 93 feet in width and 36 feet in height.

THE TAR AND THE COUGAR.

A Terrible Fight Between a Sailor and a "Big Kitty."

The cougar secures its prey by creeping stealthily behind it until near enough to spring upon and strike it down. It will attack a man in the daytime if it can approach him unseen, and is hungry. In an article contributed to The Big Game of North America Mr. W. A. Perry describes a terrible fight between a Swedish sailor and a cougar, which took place near the house of the writer's father.

The sailor, Joseph Jorgenson, ran away from a British man of war anchored in a harbor of British Columbia, and made his way to Washington where he took up a quarter-section of government land. One morning he began clearing a spot whereon to build a house. He was vigorously wielding a spade, when suddenly his arm was seized by a cougar's jaws.

Joe was very strong, and by a kick in the stomach he forced the beast to fall to the ground. The cougar sprang at the man's throat. With his left arm Joe warded off its jaws, while with his right he dealt it a blow in the ribs that again felled it to the ground.

Quick as a flash the beast seized Joe's left hand. With his right fist and heavy boots Joe beat and kicked the animal until it released his hand. Retreating a short distance, it sprang on his breast and knocked him against a tree. Again he cuffed and kicked it until it let go and retreated.

Joe then happened to see the spade he had been using lying at his feet. He snatched it and warded off the cougar's spring by a timely thrust. The brute fell at the man's feet, but instantly rose and seized him by the thigh. Concentrating his strength, Joe drove the sharp blade of the spade into the beast's head, and it fell dead at his feet.

Bitten and scratched, the blood streaming from a dozen wounds, he reeled home. It was many weeks before he recovered, and when he grew strong he had lost all desire for farming. He shipped on an American coaster as a sailor, saying that he had less fear of the sharks than of the "big kitties."

A TEST OF CLASSIC MUSIC.

Simple Method by Which Even the Most Ignorant May Judge.

According to the Dusseldorfer Anzeiger there is a very simple method by which even the greatest skeptic may ascertain whether a piece of music is good, bad or indifferent. It is as follows: If the music goes "1, 2, 3, hop, hop, hop," or "1, 2, 3, bum, bum, bum," you may depend upon it that you are listening to unmitigated rubbish. But when you hear music which sounds as though a number of well arranged notes were stuck into a barrel and energetically stirred about like a sort of harmonious oatmeal porridge, then you may assume that it is a fugue, and at once compose your features into an expression of profound interest.

If, on listening to the music, you fancy the notes are dropping accidentally on the floor and from time to time asserting themselves again in a quiet, dreamy sort of way, then the piece is probably a nocturno, and nocturnos, as you are aware, are very high-class music indeed.

When the notes seem to arrive in truck loads and each truck contains, so to speak, a different sort from the one that has gone before, and when the train appears to take an unreasonable amount of time in passing a given point, then the master piece is most likely a symphony, and symphonies are the greatest musical creations hitherto produced.

When it appears as though the notes had been tumbled down helter-skelter, then vigorously shoveled up into a heap and lastly blown into the air with dynamite cartridges—that is rhapsody, and rhapsody is the latest variety of music out.

BOKHARA'S BURIED CITY.

Much Rude Magnificence Discovered Hidden Beneath the Earth's Surface.

The discovery is reported from Bokhara of a subterranean city on the bank of the river Amoolaria, near the town of Karki. Silver coins and inscriptions of the time of Gapora I. have been found in the place, which reaches over a distance of half a mile, with streets, lanes and squares. In places the superincumbent earth has caved in, but the largest part of the city can be traversed without difficulty. By the light of the miners' lamps the place presents a quaint, fantastic appearance. There are houses in perfect construction, one or two stories high, with a pretense of architectural elegance, and filled with furniture and various domestic utensils. The ceiling or upper covering of the streets is constructed of blocks of alabaster and granite. The natives of the Bokhara knew of the place long ago, and carried away many silver and gold coins, ornaments and utensils of great intrinsic value and of still greater archaeological importance. The Russian authorities of Bokhara have made arrangements to take care of the antiquities of the place, and sent notice of its discovery to the archaeological society at Moscow. The society has sent a commission of experts to make further explorations.

How to Get Rich.

The art of money getting, according to the late P. T. Barnum, is summed up hereunder: "Don't drink; don't be above your business; don't mistake your vocation; select the right location; avoid debt; persevere; whatever you do, do with all your might; depend upon your own personal exertions; use the best tools; don't scatter your powers; be systematic; read the newspapers; beware of outside operations; don't indorse without good security; advertise your business; be polite and kind to your customers; be charitable; don't tell what you are going to do; and preserve your integrity."

Put up in neat watch-shaped bottles, sugar coated, *Small Bile Beans*. 25c. per bottle.

Ripans Tabules cure dyspepsia.

BRIDGET'S ORIGINALITY.

An Imported Domestic Who Believed in Obeying Orders Literally.

"Bridget," said I, after she had been initiated into her new duties as chambermaid, "call me at six o'clock tomorrow morning, and prepare a bath for me."

Next morning, adds the writer of these anecdotes in the Philadelphia Times, at six o'clock sharp there came a knock which startled the occupants of the entire house, and Bridget's dulcet voice exclaimed: "Yez needn't wake up, sor. The water is that cold yez couldn't bathe at all, at all!"

One morning the letter-carrier brought a letter whose destination was doubtful, as the street and number were illegible. He tried at our house, and waited to be informed whether "Mr. Jones lived within." Bridget gave the letter-carrier a seat in the parlor while she carried the missive to my wife. "No, Bridget," said the latter, "the letter is not for us. Put it upon the mantlepiece, and when the carrier comes in the morning give to him." Faithful to instructions, Bridget placed the epistle upon the shelf, and, going to the impatiently-waiting carrier, said: "Yez needn't wait no longer. It's on the fireplace, and if yez would stop in to-mortow, yez can get it back again, but not before."

My wife had occasion to send a note to a friend living some two miles away. "Bridget," she said, "I want you to go to Twenty-second street and Montgomery avenue." "All right, mum," replied Biddy, and disappeared. When the note was written the girl was not to be found. Herrman's vanishing lady could not have dematerialized more completely. An hour later Biddy reappeared clothed with smiles and perspiration. "Why, where have you been?" asked my wife. "Didn't I tell you I wanted to send you out to Montgomery avenue?"

"Shure, an' haven't I been there?" was the offended reply.

"What did you do when you got there?"

"Why, I turned about and came back again."

ROOTED TO THE SPOT.

A Cruel Practical Joke Played on an Unsuspecting Clergyman.

I heard a story the other day, says a writer in Brooklyn Life, about the former assistant rector of one of the largest Episcopal churches in the city. The gentleman in question is now the president of a college so far away that he can not mind if I relate the incident. He was a jolly good fellow when he lived in a boarding house here, and in his off hours was accustomed to join in with the other good fellows of the house at a friendly game of whist or a smoke.

One evening when he was out at service two of the wags of the establishment remembered that it was his invariable habit upon returning home to doff his roundabout vest and clerical coat, put on an old smoking-jacket and encase his feet in a pair of morocco slippers, which latter always occupied the same position on his bedroom floor, preparatory to his coming. Accordingly, they firmly nailed these slippers to the floor, and awaited results in the next room.

Presently the dominie returned. They heard him moving about; they heard the thud of his shoes as they were taken off and thrown down, and then all was silence. They peeked cautiously in, and there beheld the young clergyman standing in his slippers, his face white as a sheet, and a look of horror upon it, his eyes staring straight ahead. The light was too much for them, but they managed to suppress their laughter and ask in a tone of amazement what the matter was.

"Matter!" he gasped, "there is matter enough, boys; I'm paralyzed, and can't move hand or foot. For mercy's sake, help me."

The man did actually, such is the force of imagination, believe he was paralyzed for a moment or two, but he finally set 'em up, in a manner appropriate to his calling, by buying cigars for the crowd.

PATIENT WORSHIPERS.

A Preacher Whose Audience Did Not Depend on His Eloquence.

A clergyman, says the Pittsburgh Dispatch, was lamenting the fact that his congregation appeared to be restless during his sermons, and declared that many of the members of his flock would get up right at a time when he fancied himself most impressive, and would leave the house.

"That's bad," answered a young preacher, "but I must say that I do not experience any such annoyance. Not a single member of my congregation gets up and goes out during services."

"You don't say so?" the first speaker exclaimed. "How do you manage it?"

"I don't manage it at all—seems to manage itself."

"Don't they complain when you preach a long sermon?"

"No. I've never heard a word of complaint."

"That is indeed singular. Your people must have been exceptionally well brought up."

"No, I think not."

"Then you must be one of the most eloquent of men. What is the style of your preaching?"

"O, rather dry, I am compelled to admit. I do not possess the faculty of drawing an interesting illustration or of throwing out a bright idea."

"Well, well! I have never heard of any thing so wonderful. And you tell me that no one ever gets up and goes out."

"Yes; that's what I tell you."

"Well, I don't understand it at all."

"O, it is easy enough to explain. I am chaplain at the penitentiary."

When Life Is Extinct.

The French Academy of Sciences ten or fifteen years ago offered a prize of one thousand six hundred pounds for the discovery of some means by which even the inexperienced might at once determine whether in a given case death had ensued or not. A physician obtained the prize for having discovered the following well-known phenomenon. If the hand of the suspected dead person is held toward a candle or other artificial light with the fingers extended and one touching the other, and one looks through the spaces between the fingers toward the light, there appears a scarlet red color where the fingers touch each other, due to the blood still circulating, it showing itself through the tissues which have not congested. When life is entirely extinct the phenomenon of scarlet space between the fingers at once ceases. The most extensive and thorough trials established the truth of this observation.

To aid Digestion take one *Small Bile Bean* after eating. 25c. per bottle.

Cure for Colds, Fevers and General Debility, *Small Bile Beans*. 25c. per bottle.

For Boils, Pimples

carbuncles,
scrofulous sores,
eczema, and all other
blood diseases,
take

Ayer's Sarsaparilla

It will
relieve and cure
dyspepsia, nervous
debility, and that
tired feeling.

Has Cured Others
will cure you.

LEGAL ADVERTISEMENTS.

Notice of Intention.

LAND OFFICE AT THE DALLES, OREGON, October 13, 1892. Notice is hereby given that the following-named settler has filed notice of his intention to make final proof in support of his claim, and that said proof will be made before the County Clerk of Morrow County, Or., at Heppner, Oregon, on Nov. 28, 1892, viz.:

NELS MAGNUSON,

Hd. No. 2877, for the SE¼ Sec. 3, Tp. 2, S R 25 E. W. M.

He names the following witnesses to prove his continuous residence upon and cultivation of, said land, viz.:

J. T. Yount, C. N. Peck, William Estes and Henry Whitson, all of Lexington, Oregon

534-544 JOHN W. LEWIS, Register.

Notice of Intention.

LAND OFFICE AT THE DALLES, OREGON, Oct. 13, 1892. Notice is hereby given that the following named settler has filed notice of his intention to make final proof in support of his claim, and that said proof will be made before the County Clerk of Morrow County, Or., at Heppner, Or., on Dec. 3, 1892, viz.:

FRANCIS H. WILSON,

Hd. No. 2857, for the SE¼ Sec. 27, Tp. 1, S R 23 E. W. M.

He names the following witnesses to prove his continuous residence upon and cultivation of, said land, viz.:

D. B. Garbill, J. L. Kincaid, Charley Johnson and Henry Dungey, all of Ione, Oregon.

534-544 JOHN W. LEWIS, Register.

Notice of Intention.

LAND OFFICE AT THE DALLES, OREGON, Oct. 8, 1892. Notice is hereby given that the following named settler has filed notice of his intention to make final proof in support of his claim, and that said proof will be made before the County Clerk of Morrow County, Oregon, at Heppner, Oregon, on November 26, 1892., viz.:

FRANCIS M. COURTER,

Hd. No. 2888, for the SW¼ Sec. 11, Tp. 3, S R 24 E W M.

He names the following witnesses to prove his continuous residence upon and cultivation of, said land, viz.:

J. W. Reckett, Samuel I. Gerking, Oscar Montgomery and William R. Munkers, all of Eight Mile, Oregon.

539-543 JOHN W. LEWIS, Register.

Notice of Intention.

LAND OFFICE AT THE DALLES, OREGON, Oct. 6, 1892. Notice is hereby given that the following-named settler has filed notice of his intention to make final proof in support of his claim, and that said proof will be made before the County Clerk of Morrow County, Ore., at Heppner, Oregon, on November 26, 1892, viz.:

MILTON R. MORGAN,

Hd. No. 2884, for the W½ SE¼ and S½ SW¼ Sec. 21, Tp. 2, S R 24 E W. M.

He names the following witnesses to prove his continuous residence upon and cultivation of, said land, viz.:

M. A. Olden, J. H. Mathews, J. M. Baker and Samuel Warfield, all of Ione, Oregon.

532-542 JOHN W. LEWIS, Register.

Notice of Intention.

LAND OFFICE AT THE DALLES, OREGON, Oct. 29, 1892. Notice is hereby given that the following-named settler has filed notice of his intention to make final proof in support of his claim, and that said proof will be made before the County Clerk of Morrow County, Oregon, at Heppner, Oregon, on Dec. 12, 1892, viz.:

LYNDEN WRIGHT,

Hd. No. 2913, for the SW¼ Sec. 34, Tp. 2 S, R 24 E. W M.

He names the following witnesses to prove his continuous residence upon and cultivation of, said land, viz.:

Wm. Hagnewood, Wes. McNabb, Samuel Warfield and George Junkin, all of Eight Mile, Or.

539-549 JOHN W. LEWIS, Register.

NOTICE—APPLICATION TO PURCHASE TIMBER LANDS.

U. S. Land Office, The Dalles, Or., Sept. 8, 1892.

Notice is hereby given that, in compliance with the provisions of the Act of Congress approved June 3, 1878, entitled "An Act for the sale of Timber Lands in the States of California, Oregon, Nevada and Washington Territory," AUGUSTUS MALLORY,

Whose postoffice address is Heppner, Morrow County, Oregon, has this day filed in this office his application to purchase the SE¼ of the NW¼ and the SW¼ of the NE¼ sec. No. 3, in Tp. No. 6 S, Range No. 25 E, W. M.

All persons holding any adverse claims thereto are required to present the same at this office within sixty days from the first publication of this notice. JOHN W. LEWIS, Register.

Notice of Intention.

LAND OFFICE AT THE DALLES, OREGON, October 25, 1892. Notice is hereby given that the following-named settler has filed notice of his intention to make final proof in support of his claim, and that said proof will be made before the County Judge of Morrow County, Or., at Heppner, Oregon, on December 10th, 1892, viz:

CHARLES H. BULLIS,

Hd. No. 2977 for the NE¼, SE¼ Sec. 18, and N½ SW¼, and SE¼ SW¼ Sec. 17, Tp. 5 S, R 25, E. W. M.

He names the following witnesses to prove his continuous residence upon and cultivation of, said land, viz.:

James H. Wyland, William Rix, A. Heueling and Perry Oller, all of Hardman, Oregon.

537-547 JOHN W. LEWIS, Register.

NOTICE OF INTENTION.

LAND OFFICE AT LA GRANDE, OREGON, October 25, 1892. Notice is hereby given that the following-named settler has filed notice of his intention to make final proof in support of his claim, and that said proof will be made before the County Clerk of Morrow County, Or., at Heppner, Oregon, on November 26, 1892, viz.:

GILES H. DOUGHERTY,

Hd. No. 3037, for the W½ NW¼ Sec. 14, and E½ NE¼ Sec. 15, Tp. 3 S, R 26 E. W. M.

He names the following witnesses to prove his continuous residence upon and cultivation of, said land, viz.:

W. H. Clark, R. S. Clark, J. B. Chapman and C. H. Mann, all of Lena, Oregon.

537-547 A. C. SAVER, Register.

Notice of Intention.

LAND OFFICE AT THE DALLES, OREGON, Oct. 17, 1892. Notice is hereby given that the following-named settler has filed notice of his intention to make final proof in support of his claim, and that said proof will be made before the County Clerk of Morrow County, Oregon, at Heppner, Oregon, on Dec. 3, 1892, viz.:

GEORGE MUIR,

Hd. No. 2867, for the NE¼ Sec. 9, Tp. 1, S R 26, E. W. M.

He names the following witnesses to prove his continuous residence upon and cultivation of said land, viz.:

John Carmichael, Marian Evans, J. H. Piper and O. H. Hodson, all of Lexington, Oregon.

535-545 JOHN W. LEWIS, Register.

Notice of Intention.

LAND OFFICE AT THE DALLES, OREGON, Oct. 11, 1892. Notice is hereby given that the following-named settler has filed notice of his intention to make final proof in support of his claim, and that said proof will be made before the County Clerk of Morrow County, Ore., at Heppner Oregon, on November 26, 1892, viz.:

WILLIAM C. REININGER,

D. S. No. 7267, for the SE¼ SE¼ Sec. 2, E½ NE¼ NE¼ SE¼ Sec. 11, Tp. 4, S R 25, E W M.

He names the following witnesses to prove his continuous residence upon and cultivation of, said land, viz.:

Silas Wright, J. C. Kirk, J. P. Furlong and David Rice, all of Heppner, Oregon.

533-543 JOHN W. LEWIS, REGISTER.

PILE CURE

A new and Complete Treatment, consisting of Suppositories, Ointment in Capsules, also in Box and Pills; a positive Cure for External, Internal, Blind or Bleeding, Itching Chronic, Recent or Hereditary Piles, and many other diseases and female weaknesses; it is always a great benefit to the general health. The first discovery of a medical cure rendering an operation with the knife unnecessary is realized. This remedy has never been known to fail. $1 per box, 6 for $5; sent by mail. Why suffer from this terrible disease when a written guarantee is given with 6 boxes, to refund the money if not cured. Send stamp for free sample. Guarantee issued by WOODARD, CLARKE & CO., Wholesale & Retail Druggists Sole Agents, Portland, Or.

S. P. FLORENCE,

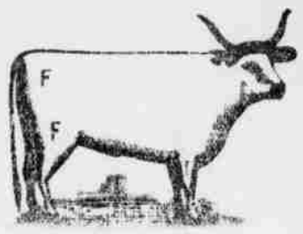

TO KRAISER!

HEPPNER, OREGON.

Cattle branded and ear marked as shown above. Horses F on right shoulder.

My cattle range in Morrow and Umatilla counties. I will pay $10.00 for the arrest and conviction of any person stealing my stock.

Borg, the jeweler, is the man to fix up your watch or clock. He keeps a full stock of everything pertaining to his business. a

STOCK BRANDS.

While you keep your subscription paid up you can keep your brand in free of charge.

Allyn, T. J., Ione, Or. Horses GG on left shoulder; cattle same on left hip, under bit on right ear, and upper bit on the left; range, Morrow county.

Armstrong, J. C., Alpine, Or.—T with bar under it on left shoulder of horses; cattle same on left hip.

Allison, O. D., Eight Mile, Or.—Cattle brand, O D on left hip and horses same brand on right shoulder. Range Eight Mile.

Adkins, T C, Dayville, Or—Straight mark across the thigh and two crops and a slit in the right ear; horses, J, upside down on the right shoulder. Range in Grant county and Bear valley. P O address also at Hardman.

Adkins, J. J., Heppner, Or.—Horses, JA connected on left thigh; cattle, same on left hip.

Ayers, Johnny, Lena, Or.—Horses branded triangle on left hip; cattle same on right hip; also crop off right ear and upper bit on same.

Blyth, Percy H., Heppner, Or.—Horses Roman cross on right shoulder. Range in Morrow county.

Bleakman, Geo., Hardman, Or.—Horses, a flag on left shoulder; cattle same on right shoulder.

Bannister, J. W., Hardman, Or.—Cattle branded B on left hip and thigh; split in each ear.

Brenner, Peter, Gooseberry Oregon—Horses branded P B on left shoulder. Cattle same on right side.

Burke, M St C, Long Creek, Or—On cattle, MAY connected on left hip, crop off left ear, under half crop off right. Horses, same brand on left shoulder. Range in Grant and Morrow county.

Bowsman, A., Mount Vernon and Burns, Or.—Cattle, A B on right hip, two crops in each ear; same on horses, on right shoulder. Range in Grant and Harney counties.

Brosman, Jerry, Lena, Or.—Horses branded 7 on right shoulder; cattle B on the left side. Left ear half crop and right ear upper slope.

Barton, Wm., Heppner, Or.—Horses, J B on right thigh; cattle same on right hip; split in each ear.

Brown, Isa, Lexington, Or. Horses IB on the right stifle; cattle same on right hip; range, Morrow county.

Brown, J P., Heppner, Or.—Horses and cattle branded S with ox-yoke above on left shoulder.

Brown, J. C., Heppner, Or.—Horses, circle C with dot over it on left hip; cattle, same.

Brown, W. J., Lena, Oregon. Horses W bar over it, on the left shoulder. Cattle same on left hip.

Boyer, W. G., Heppner, Or.—Horses, box brand on left hip; cattle, same, with split in each ear.

Borg, P. O., Heppner, Or.—Horses, P B on left shoulder; cattle, same on left hip.

Brownlee, W. J., Fox, Or—Cattle, J B connected on left side; crop on left ear and two splits and middle piece cut out on right ear; on horses same brand on the left thigh; Range in Fox valley, Grant county.

Cain, E., Caleb, Or.—Y D on horses on left stifle; U with quarter circle over it, on left shoulder, and on left stifle on all colts under 5 years; on left shoulder only on all horses over 5 years. All range in Grant county.

Clark, Wm. H., Lena, Or.—Horses WHC connected, on left shoulder; cattle same on right hip. Range Morrow and Umatilla counties.

Cate, Chas. R., Vinson or Lena, Or. Horses H C on right shoulder; cattle same on right hip. Range Morrow and Umatilla counties.

Cochran, Chas., Ione, Or.—Horses, HP connected on left shoulder; cattle, C on both left hip and stifle. Range in Morrow county.

Cannon, T. B., Long Creek, Or.—T on cattle on right side, crop off right ear and slit in left ear. Our horses same brand on left shoulder. Range in Grant county.

Cecil, Wm., Douglas Or.; horses JC on left shoulder; cattle same on left hip, waddles on each jaw and two bits in the right ear.

Curl, T. H., John Day, Or.—Double cross on each hip on cattle, swallow fork and under bit in right ear, split in left ear. Range in Grant county. On sheep, inverted A and spear point on shoulder. Ear marked ewes, crop on left ear, punched upper bit in right. Wethers, crop in right and under half crop in left ear. All range in Grant county.

Cook, A. J., Lena, Or.—Horses, 90 on right shoulder; Cattle, same on right hip; ear mark square crop off left and split in right.

Currin, R. Y., Currinsville, Or. -Horses, ∞ on left stifle.

Cochran, J H Monument, Or—Horses branded C I & A on left shoulder. Cattle, same on right hip, swallow fork in right ear and crop off left.

Cox Ed S., Hardman, Or.—Cattle, U with circle on center; horses, CE on left hip.

Cochran, R. E., Monument, Grant Co., Or.—Horses branded circle with bar beneath, on left shoulder; cattle same brand on both hips, mark under slope both ears and dewlap.

Chapin, H., Hardman, Or.—Horses branded ⁊ on right hip. Cattle branded the same.

Cross, S L, Dayville, Or—Cattle branded + two crops and a split in left ear; on horses a reversed Z on left stifle. Also have the following brands on cattle: 72 on left hip, 7 on right hip, 72 on left shoulder, two parallel bars on left shoulder. Ear marks, two crops.

Doonan, Wm., Heppner, Or.—Horses branded OO with bar over them, on left shoulder; cattle same on left hip.

Douglass, W. M., Galloway, Or.—Cattle, H D on right side, swallow-fork in each ear; horses, H D on left hip.

Douglas, O. T., Douglas, Or—Horses TD on the right stifle; cattle same on right hip.

Duncan, W. P., John Day, Or.—Quarter circle W on right shoulder, both on horses and cattle. Range Grant county.

Driskell, W. E., Heppner, Or.—Horses branded K inside of O on left shoulder. Cattle same on left side of neck.

Ely, J. B. & Sons, Douglas, Or.—Horses branded ELY on left shoulder, cattle same on left hip, hole in right ear.

Elliott, Wash., Heppner, Or. Diamond on right shoulder.

Fleek, Jackson, Heppner, Or.—Horses, 7F connected on right shoulder; cattle same on right hip. Ear mark, hole in right and crop off left.

Florence, L. A., Heppner, Or.—Cattle, LF on right hip; horses F with bar under on right shoulder.

Florence, S. P. Heppner, Or—Horses, F on right shoulder; cattle, F on right hip or thigh.

Gay, Henry, Heppner, Or.—GAY on left shoulder.

Gilman-French, Land and Live Stock Co., Fossil, Or.—Horses, anchor S on left shoulder; vent, same on left stifle. Cattle, same on both hips; ear marks, crop off right ear and underbit in left. Range in Gilliam, Grant, Crook and Morrow counties.

Gentry, Elmer, Echo, Or.—Horses branded H. S. with a quarter circle over it, on left stifle. Range in Morrow and Umatilla counties.

Giltwater, J. C., Prairie City, Or.—On horses, O—O on left shoulder and stifle; cattle, on right side. Range in Grant county.

Hams, James, Hardman Or.—Horses shaded 2 on left shoulder; cattle same on left hip. Range in and about Hardman.

Hayes, Geo., Lena, Or, Brand JH connected, with quarter circle over it, on left shoulder.

Hiatt A. B., Ridge, Or.—Cattle, round-top A with quarter circle under it on the right hip. Range in Morrow and Umatilla counties.

Hinton & Jenks, Hamilton, Or.—Cattle, two bars on either hip; crop in right ear and split in left. Horses, J on right thigh. Range in Grant county.

Hughes, Samuel, Wagner, Or.—⊢ (T F L connected) on right shoulder on horses; on cattle, on right hip and on left side, swallow fork in right ear and slit in left. Range in Haystack district, Morrow county.

Hale, Milton, Wagner, Or.—Horses branded -O- (circle with parallel bars) on left shoulder; cattle same on left hip; also large circle on left side.

Hall, Edwin, John Day, Or.—Cattle E H on right hip; horses same on right shoulder. Range in Grant county.

Howard, J L, Galloway, Or.—Horses, ⊢ (cross with bar above it) on right shoulder; cattle same on left side. Range in Morrow and Umatilla counties.

Hughes, Mat, Heppner, Or.—Horses, shaded heart on the left shoulder. Range Morrow Co.

Hunsaker, H J, Wagner, Or. -Horses, 9 on left shoulder; on the, 9 on left hip.

Hardisty, Albert, Nye, Oregon—Horses, AH connected, on left shoulder; Cattle on the left hip, crop off left ear.

Humphreys, J M. Hardman, Or.—Horses, H on left flank.

Hiatt, Wm. E., Ridge, Or.—Horses branded bar cross on left shoulder; cattle same on left hip.

Hayes, J. M., Heppner, Or.—Horses, wineglass on left shoulder; cattle, same on right