MEN! WHY ARE YOU WEAK?

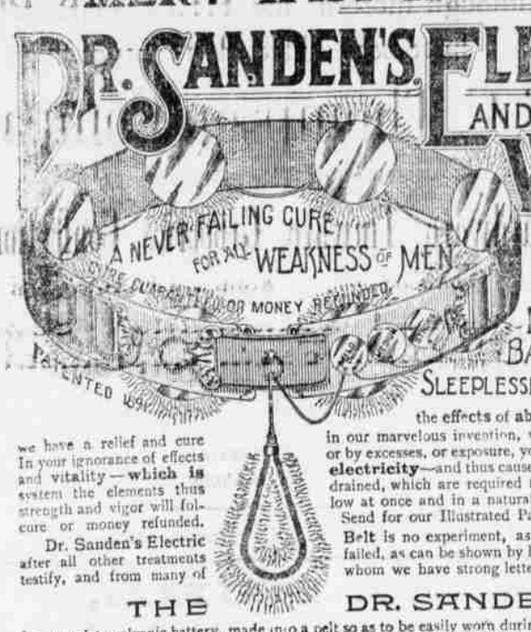

WHO ARE DEBILITATED AND SUFFERING FROM NERVOUS DEBILITY, SEMINAL WEAKNESS, LOSSES, DRAINS, IMPOTENCY, LOST MANHOOD, RHEUMATISM, PAIN IN BACK, KIDNEY TROUBLES, NERVOUSNESS, SLEEPLESSNESS, POOR MEMORY & GENERAL ILL HEALTH

we have a relief and cure the effects of abuses, excesses, worry and exposure. For such sufferers In your ignorance of effects in our marvelous invention, which requires but a trial to convince the most skeptical, and vitality—which is or by excesses, or exposure, you may have unduly drained your system of nerve force system the elements thus electricity—and thus caused your weakness or lack of force. If you replace into your strength and vigor will follow drained, which are required for vigorous strength, you will remove the cause, and health, cure or money refunded. low at once and in a natural way. This is our plan and treatment, and we guarantee a Send for our Illustrated Pamphlets, free; sent by mail, sealed.

Dr. Sanden's Electric Belt is no experiment, as we have restored thousands to robust health and vigor, after all other treatments failed, as can be shown by hundreds of cases throughout this State, who would gladly testify, and from many of whom we have strong letters bearing testimony to their recovery after using our Belt.

THE DR. SANDEN ELECTRIC BELT

is a complete galvanic battery, made into a belt so as to be easily worn during work or at rest, and it gives soothing, prolonged currents which are instantly felt throughout all weak parts, or we forfeit $5 000. It has an **Improved Electric Suspensory**, the greatest boon ever given weak men, and we warrant it to cure any of the above weaknesses, and to enlarge shrunken limbs, or parts, or **Money Refunded.** They are graded in strength to meet all stages of weakness in young, middle-aged, or old men, and will cure the worst cases in two or three months. Address

SANDEN ELECTRIC CO., 172 First St., PORTLAND, OREGON.

UNION PACIFIC — THE OVERLAND ROUTE

TICKETS

ON SALE TO

OMAHA,

KANSAS CITY, ST. PAUL,

Chicago,

St. Louis,

AND ALL POINTS

EAST, NORTH AND SOUTH.

Leaves Heppner, 8 a. m. Arrives 6:50 p. m.

Pullman Sleepers,

Colonist Sleepers,

Reclining Chair Cars and Diners.

Steamers Portland to San Francisco every four days.

Tickets TO AND FROM Europe.

For rates and general information call on

Depot Ticket Agent,

J. C. HART

Heppner, Oregon.

W. H. HURLBURT, Asst Gen. Pass. Agt.

254 Washington St.,

PORTLAND, OREGON.

OFFICIAL.

It is our earnest desire to impress upon the minds of the public the superiority of the service offered by the Wisconsin Central Lines in connection with Northern Pacific R. R., is the only line from Pacific Coast points over which both Pullman Vestibuled, first-class, and Pullman Tourist Cars are operated via St. Paul without change to Chicago.

Pamphlets giving valuable information can be obtained free upon application to your nearest ticket agent or Jas. C. Pond, General Passenger and Ticket Agent, Chicago, Ill.

Scientific American Agency for

PATENTS

CAVEATS, TRADE MARKS, DESIGN PATENTS COPYRIGHTS, etc.

For information and free Handbook write to MUNN & CO., 361 BROADWAY, NEW YORK. Oldest bureau for securing patents in America. Every patent taken out by us is brought before the public by a notice given free of charge in the

Scientific American

Largest circulation of any scientific paper in the world. Splendidly illustrated. No intelligent man should be without it. Weekly, $3.00 a year; $1.50 six months. Address MUNN & CO., PUBLISHERS, 361 Broadway, New York.

LUMBER!

WE HAVE FOR SALE ALL KINDS OF UNdressed Lumber, 16 miles of Heppner, at what is known as the

SCOTT SAWMILL

PER 1,000 FEET, ROUGH, - - - $10 00
" " " CLEAR, - - - 15 00

IF DELIVERED IN HEPPNER, WILL ADD $1.50 per 1,000 feet, additional.

L. HAMILTON, Prop.

D. A. Hamilton, Man'gr

QUICK TIME!

—TO—

San Francisco

And all points in California, via the Mt. Shasta route of the

Southern Pacific Co.

The great highway through California to all points East and South. Grand Scenic Route of the Pacific Coast. Pullman Buffet Sleepers, Second-class Sleepers

Attached to express trains, affording superior accommodations for second-class passengers.

For rates, tickets, sleeping car reservations, etc. call upon or address

R. KOEHLER, Manager, E. P. ROGERS, Asst. Gen. F. & P. Agt., Portland, Oregon.

A GRAND PRIZE.

BIBLE COMPETITION.

$2.000 IN PRIZES

Will be Equally Distributed.

READ OUR PLAN.

For several years past competitions of an instructive order have been offered by reputable business houses and manufacturers in England with the object of increasing their sales and interesting their customers in their respective goods. These contests, on account of unquestioned fairness displayed in conducting them, have interested the best people of Great Britain. Believing that competitions offered by a manufacturing concern such as ours, and conducted in the same honorable manner, would excite universal interest among the intelligent people of the United States and Canada, our Company has decided to offer a prize competition in which our first effort will be to make it strictly fair and impartial. The intention is to satisfy every one entering this competition that they have been duly credited with the position which their efforts have earned for them. We are sure that this class of a prize contest will receive the approval of parents and all those who have the instruction of the young at heart. The prizes to be awarded in this competition will consist entirely of articles of sufficient value to be appreciated by every person receiving one as a fair reward for the efforts put forth by them. Our intention is to divide the amount to be given away in prizes, varying in value from eight to one hundred dollars each, and we enter into an honorable agreement with those entering this competition to distribute fairly Two Thousand Dollars in prizes.

AWARD OF PRIZES.—Ten of the leading ministers of our city will be invited to attend and assist in the award of the prizes.

PRIZE BIBLE COMPETITION.

We will pay One Hundred Dollars in cash to the first person who correctly answers the following questions: Where in the Bible do the following three words first appear: 1, Rain; 2, Bread; 3, Milk. The second person answering correctly will receive Seventy-Five Dollars in cash. The third person sending correct answer will receive Fifty Dollars in cash. The next ten will each receive an elegant Coin Silver (hunting case) Watch. The next ten will each receive an elegant Silk Dress pattern (sixteen yards in any color). The next ten will each receive a first-class pair of Opera Glasses.

LAST PRIZES.—The thirty-three persons sending the thirty-three correct answers which are received last will receive duplicates of the prizes that are awarded for the first thirty-three correct answers, the last correct answer receiving the One Hundred Dollars, the next to the last the seventy-five Dollars, and so on until the thirty-three prizes for the last thirty-three correct answers have been awarded.

SPECIAL PRIZES.—A prize consisting of an elegant Lady's or Gentleman's Watch will be given to the person sending the first correct answer which is the first received from their state or province.

CONDITIONS.

Answers must be accompanied with fifteen United States two-cent postage stamps for one package of Pearlfoam, which is the latest scientific discovery for cleansing and preserving the teeth. Our object is to introduce and attract attention to to Pearlfoam, which is the only preparation whose manufacturers are willing to offer a reward of Five Hundred Dollars to any dentist who can show that it contains anything injurious to the teeth. A mouthful of pearly white teeth is the sure result of its constant use. It is recommended by the leaders of the dental profession everywhere; ask your dentist what he thinks of it. Pearlfoam is sent by mail, postpaid, and free of customs duty.

Be sure and send your answers to-day. You may receive a valuable prize for your trouble. Address

Exquisite Toilet Mfg. Co.

170 Yonge Street,

TORONTO, CANADA.

531-42 w

JAPANESE PILE CURE

A new and Complete Treatment, consisting of Suppositories, Ointment in Capsules, also in Boxes and Pills; a positive Cure for External, Internal, Blind or Bleeding, Itching, Chronic Recent or Hereditary Piles, and many other diseases and female weaknesses; it is always a great benefit to the general health. The first discovery of a medical cure rendering an operation with the knife unnecessary is realized. This remedy has never been known to fail. $1 per box, 6 for $5; sent by mail. Why suffer from this terrible disease when a written guarantee is given with 6 boxes, to refund the money if not cured. Send stamp for free sample. Guarantee issued by Woodward, Clarke & Co., Wholesale & Retail Druggists Sole Agents, Portland, Or.

MONEY SAVED IS MONEY MADE.

Save 25 to 50 cents on every dollar you spend. Write for our mammoth Catalogue, a 608-page book, containing illustration and giving lowest manufacturers' prices, with manufacturer's discounts of every kind of goods and supplies manufactured and imported into the United States. Groceries, Household Goods, Furniture, Clothing, Ladies' and Gents' Clothing and Furnishing Goods, Dress Goods, White Goods, Dry Goods, Hats, Caps, Boots and Shoes, Gloves, Notions, Glassware, Stationery, Watches, Clocks, Jewelry, Silverware, Buggies, Whips, Agricultural Implements, etc. ONLY FIRST CLASS GOODS. Catalogue sent on receipt of 25 cents for expressage. We are the only concern which sells at manufacturers' prices, allowing the buyer the same discount that the manufacturer gives to the wholesale buyer. We guarantee all goods as represented; if not found so, money refunded. Goods sent by express or freight, with privilege of examining before paying. A. KARPEN & CO., 122 Quincy street, Chicago, Ill.

WE WILL PAY

A salary of $25 to $50 per week to GOOD agents to represent us in every county, and sell our general line of Merchandise at manufacturers' prices. ONLY those who want STEADY EMPLOYMENT NEED APPLY. Catalogue and particulars sent on receipt of 25 cents for expressage. A. KARPEN & CO., 122 Quincy Street, Chicago, Ill.

Rough Diamond Cigars.—Without a equal, and for years the leading saloon cigar, will be sold at San Francisco wholesale prices, by lots of 100 or 1000 at J. Cohn's. 35 4.

TO THE POINT.

My creditors are after me for money which I cannot pay unless those who owe me come to the front. This I shall expect everyone to do without further delay. I need money and must have it.

538-sw D. W. Horner.

Teachers' Examination.

NOTICE IS HEREBY GIVEN THAT FOR The purpose of examining all who may make application for county or state certificates, state diplomas or state life diplomas in the county of Morrow, state of Oregon, the school superintendent thereof will hold a public examination at the court house in Heppner, beginning on Wednesday Nov. 9, 1892, at 1 o'clock p. m.

Dated this 24th day of Oct, 1892.

W. L. Saling,

536-40 Superintendent of Schools.

FOR SALE.

HARNESS SHOP, stock and fixtures. Good business; established in the midst of a good farming and stock-raising country. Also for sale a good house and two lots with or without the business property. For further information address Gazette, Heppner, Or. 535 tf

SHILOH'S CONSUMPTION CURE.

The success of this Great Cough Cure is without a parallel in the history of medicine. All druggists are authorized to sell it on a positive guarantee, a test that no other cure can successfully stand. That it may become known, the Proprietors, at an enormous expense, are placing a Sample Bottle Free into every home in the United States and Canada. If you have a Cough, Sore Throat, or Bronchitis, use it, for it will cure you. If your child has the Croup, or Whooping Cough, use it promptly, and relief is sure. If you dread that insidious disease Consumption, use it. Ask your Druggist for SHILOH'S CURE, Price 10 cts., 50 cts. and $1.00. If your Lungs are sore or Back lame, use Shiloh's Porous Plaster. Price 25 cts. For sale by all Druggists and Dealers.

Bile Beans

Small

Guaranteed to cure Bilious attacks, Sick Headache and Constipation. 40 in each bottle. Price 25c. For sale by druggists.

Picture "7, 17, 70" and sample dose free. J. F. SMITH & CO., Proprietors, NEW YORK.

Dyspepsia is the bane

of the present generation. It is for its cure and its attendants, Sick Headache, Constipation and Piles, that

Tutt's Pills

have become so famous. They act speedily and gently on the digestive organs, giving them tone and vigor to assimilate food. No griping or nausea.

Sold Everywhere.

Office, 140 to 144 Washington St., N. Y.

The general merchandise establishment formerly owned by Coffin & McFarland, has lately changed hands, now being under the control and management of The McFarland Mercantile Company, which continues business at the old stand with a larger stock than ever. a

MODERN WITCHCRAFT.

Pennsylvania People Who Still Cling to Old Rites.

The Headquarters of a Superstitious Sect Who Believe in Witch Doctors and Have Some Very Peculiar Practices.

A Logan (Pa) correspondent of a Philadelphia paper says that a belief in witchcraft has developed in that city and township to an alarming extent. He continues: The village of Bobtown is the headquarters of this superstitious sect, but prominent disciples are found scattered about the district in confusion. They seemingly live in a world of thought peculiarly their own and frequently congregate at the house of some congenial spirit proven in the faith and talk over matters pertaining to their strange belief. They are extremely chary of admitting strangers into their household and under no circumstances will they divulge aught of their peculiar belief and practices.

From what can be gleaned about them it seems that there are two witches in this part of the globe, one a resident of Milroy and the other of this village. Logan is also favored in the possession of a "doctor," or one who is invested with the secret power to remove the "spell" from the victim after the unholy eye of the witch has "looked upon" a subject.

Many are the weird stories related of the machinations of the witches and the relieving power of the "doctor" to cure the magic spell. About three months ago a little child lay sick for several weeks and the child's parents solemnly believed that it was a victim of a witch's bane. The suspected witch was believed to be a resident of Logan. One dreary night in November the witch doctor of this place was sent for and after a lengthy pow-wow the spell which the witch had wrought yielded to the secret power of the healer. This particular case was heralded broadcast and at once developed a veritable host of believers, and their number has increased many fold since.

Another similar case of recent occurrence has created no end of comment among the neighborhood gossipers. In this instance the enchanted one was a young married woman, whose case baffled the cunning of the witch doctor. His saving power failed to remove the spell of the sorceress, but he advised the husband to send his wife away, which he did, and to wear certain beads around his neck for the express purpose of guarding against becoming bewitched himself. These beads were furnished by the "doctor" and are supposed to possess virtues potent in resisting the powers of sorcery. Since the foregoing incidents transpired the woman has returned to her home fully restored and the husband has laid away his beads.

Perhaps the most serious case resulting from this strange hallucination pertaining to witchcraft in this neighborhood is that of a young married woman whose reason has been dethroned. In consequence of her adherence to the belief and the silly practices that were performed in her presence she has become hopelessly insane.

The time-worn silver bullet story still holds mastery over the minds of these deluded creatures. A certain maiden aunt, who was a member of the household, was suspected of being a bad witch, possessing the occult power of transforming herself into any animal that her capricious fancy might suggest. It is the firm belief among the deluded associates that she enchanted scores of persons and wrought much mischief. During these supposed periodical transformations she was frequently absent for days at a time, when she was believed to exist in animal form.

The nephew had devised many ways of ridding himself of his witch aunt but she was sufficiently cunning to frustrate all his plans. Finally, it is said he consulted a witch doctor, who advised him to shoot her with a silver bullet while she was detected in the form of an animal. He had not long to wait for an opportunity, as the trouble some aunt transformed herself into a deer soon afterward. The deer, or his aunt, as the case may be, was shot with the silver bullet and eaten, thus terminating the career of one bad witch. At any rate, the suspected aunt has not since returned in the human form, and the consequence of the distressing case is that the nephew's wife has become hopelessly insane.

HOW MEN PART THEIR HAIR.

A Barber Tells Why They Part It on the Left Side.

"I have seen," says a barber, "hundreds of barbers' trade secrets exposed but I have never seen a reason given in print for men parting their hair on the left side in more than nine cases out of ten. I talked the matter over with a physician once and he said it might be only a coincidence, but that at least nine out of ten sleep on the right side because by so doing digestion is aided and the action of the heart is left undisturbed. That, I think, accounts for the hair parting, because the warmth of the side of the head pressed into the pillow greatly aids the growth of the hair and a man naturally parts his hair so as to brush it in the direction of the greatest growth. This also accounts for what almost every one who has tried to keep his mustache and beard evenly trimmed must have noticed—that he has to trim the right side more frequently than the left. Warmth is the best hair tonic and invigorator discovered, especially a moist heat, such as is produced by confined perspiration."

At Forty Odd Years.

That is a serious time of life when you begin to realize that the man you are is not the man you hope to become, but the man you have shown yourself to be; a definite quantity with precise limitations, and not a great one. We all compare ourselves at greater or less distances with people in books and history, says a writer in Scribner's. There is a time when it is a delightful reassurance to learn from the lives of Keats, Pitt, Hamilton or Henry Clay we are no young to be famous and that men no older than we have immortalized themselves as poets or as statesmen. Again there comes a time when we go to books for reassurances of another sort, and pluck up our fainting hopes as we read how Grant, Sherman, Cromwell and Nathaniel Hawthorne reached our time of life without distinguishing themselves beyond common, and yet lived to take rank among the immortals. There may be hope for us, we feel, for all of our forty odd years.

For Boils, Pimples

carbuncles,
scrofulous sores,
eczema, and all other
blood diseases,
take

Ayer's Sarsaparilla

It will
relieve and cure
dyspepsia, nervous
debility, and that
tired feeling.

Has Cured Others
will cure you.

LEGAL ADVERTISEMENTS.

Notice of Intention.

LAND OFFICE AT THE DALLES, OREGON, October 13, 1892. Notice is hereby given that the following-named settler has filed notice of his intention to make final proof in support of his claim, and that said proof will be made before the County Clerk of Morrow County, Or., at Heppner, Oregon, on Nov. 28, 1892, viz.:

NELS MAGNUSON.

Hd. No. 2877, for the SE¼ Sec. 3, Tp. 2, S R 35 E. W. M.

He names the following witnesses to prove his continuous residence upon and cultivation of said land, viz.:

J. T. Yount, C. N. Peck, William Estes and Henry Whitson, all of Lexington, Oregon

534-544 John W. Lewis, Register.

Notice of Intention.

LAND OFFICE AT THE DALLES, OREGON, Oct. 13, 1892. Notice is hereby given that the following named settler has filed notice of his intention to make final proof in support of his claim, and that said proof will be made before the County Clerk of Morrow County, Or., at Heppner, Or., on Dec. 3, 1892, viz.:

FRANCIS H. WILSON.

Hd. No. 2887, for the SE¼ Sec. 27, Tp. 1, S R 23 E. W. M.

He names the following witnesses to prove his continuous residence upon and cultivation of said land, viz.:

D. H. Garbill, J. L. Kincaid, Charley Johnson and Henry Dungey, all of Lone, Oregon.

534-544 John W. Lewis, Register.

Notice of Intention.

LAND OFFICE AT THE DALLES, OREGON, Oct. 8, 1892. Notice is hereby given that the following named settler has filed notice of his intention to make final proof in support of his claim, and that said proof will be made before the County Clerk of Morrow County, Oregon, at Heppner, Oregon, on November 26, 1892., viz.:

FRANCIS M. COURTER,

Hd. No. 2888, for the SW¼ Sec. 11, Tp. 3, S R 24 E W M.

He names the following witnesses to prove his continuous residence upon and cultivation of said land, viz.:

J. W. Beckett, Samuel I. Gerking, Oscar Montgomery and William R. Munkers, all of Eight Mile, Oregon.

533-543 John W. Lewis, Register.

Notice of Intention.

LAND OFFICE AT THE DALLES, OREGON, Oct. 6, 1892. Notice is hereby given that the following-named settler has filed notice of his intention to make final proof in support of his claim, and that said proof will be made before the County Clerk of Morrow County, Oregon, at Heppner, Oregon, on November 26, 1892, viz.:

MILTON R. MORGAN.

Hd. No. 2804, for the W½ SE¼ and S½ SW¼ Sec. 21, Tp. 2, S R 24 E. W. M.

He names the following witnesses to prove his continuous residence upon and cultivation of said land, viz.:

M. A. Olden, J. H. Mathews, J. M. Baker and Samuel Warfield, all of Ione, Oregon.

532-542 John W. Lewis, Register.

Notice of Intention.

LAND OFFICE AT THE DALLES, OREGON, Oct. 29, 1892. Notice is hereby given that the following-named settler has filed notice of his intention to make final proof in support of his claim, and that said proof will be made before the County Clerk of Morrow County, Oregon, at Heppner, Oregon, on Dec. 12, 1892, viz.:

LYNDEN WRIGHT.

Hd. No. 2913, for the SW¼ Sec. 34, Tp. 2 S, R 24 E. W. M.

He names the following witnesses to prove his continuous residence upon and cultivation of said land, viz.:

Wm. Hagenwood, Wes. McNabb, Samuel Warfield and George Junkin, all of Eight Mile, Or.

539-549 John W. Lewis, Register.

NOTICE OF INTENTION.

LAND OFFICE AT THE DALLES, OREGON, September 29, 1892. Notice is hereby given that the following-named settler has filed notice of his intention to make final proof in support of his claim, and that said proof will be made before W. R. Ellis Com. U. S. Circuit Court at Heppner, Oregon, on November 19, 1892, viz.:

HARRISON CHAPIN,

Hd. E. No. 3476, for the N½ SW¼ NW¼ SE¼ and SE¼ NW¼ sec. 33, Tp. 5, S R 25 E.

He names the following witnesses to prove his continuous residence upon and cultivation of said land, viz.:

Jas. H. Wyland, Abe Luelling, Walter Bennett and Harrison Cummings, all of Hardman, Or.

JOHN W. LEWIS, Register.

530-540

NOTICE—APPLICATION TO PURCHASE TIMBER LANDS.

U. S. Land Office, The Dalles, Or., Sept. 8, 1892.

Notice is hereby given that, in compliance with the provisions of the Act of Congress approved June 3, 1878, entitled "An Act for the sale of Timber Lands in the States of California, Oregon, Nevada and Washington Territory,"

AUGUSTUS MALLORY,

Whose postoffice address is Heppner, Morrow County, Oregon, has this day filed in this office his application to purchase the SE¼ of the NW¼ and the SW¼ of the NE¼ sec. No. 3, in Tp. No. 6 S, Range No. 25 E. W. M.

All persons holding any adverse claims thereto are required to present the same at this office within sixty days from the first publication of this notice. JOHN W. LEWIS, Register.

Notice of Intention.

LAND OFFICE AT THE DALLES, OREGON, October, 25, 1892. Notice is hereby given that the following-named settler has filed notice of his intention to make final proof in support of his claim, and that said proof will be made before the County Judge of Morrow County, Or., at Heppner, Oregon, on December 10th, 1892, viz:

CHARLES H. BULLIS.

Hd. No. 2977, for the SE¼, SE¼ sec. 18, and N½ SW¼, and SE¼ SW¼ Sec. 17, Tp. 5 S, R 25, E. W. M.

He names the following witnesses to prove his continuous residence upon and cultivation of said land, viz.:

James H. Wyland, William Rix, A. Lieuelling and Perry Oller, all of Hardman, Oregon.

537-547 John W. Lewis, Register.

NOTICE OF INTENTION.

LAND OFFICE AT LA GRANDE, OREGON, October 25, 1892. Notice is hereby given that the following-named settler has filed notice of his intention to make final proof in support of his claim, and that said proof will be made before the County Clerk of Morrow County, Or., at Heppner, Oregon, on Dec. 3, 1892, viz.:

GILES H. DOUGHERTY,

Hd. No. 3057, for the W½ NW¼ Sec. 14, and E½ NE¼ sec. 15, Tp. 3 S, R 25 E. W. M.

He names the following witnesses to prove his continuous residence upon and cultivation of said land, viz.:

W. H. Clark, R. S. Clark, J. B. Chapman and C. H. Mann, all of Lena, Oregon.

537-547 A. C. Saver, Register.

Notice of Intention.

LAND OFFICE AT THE DALLES, OREGON, Oct. 17, 1892. Notice is hereby given that the following-named settler has filed notice of his intention to make final proof in support of his claim, and that said proof will be made before the County Clerk of Morrow County, Oregon, at Heppner, Oregon, on Dec. 3, 1892, viz.:

GEORGE MUIR.

Hd. No. 2867, for the NE¼ Sec. 9, Tp. 1, S R 26, E. W. M.

He names the following witnesses to prove his continuous residence upon and cultivation of said land, viz.:

John Carmichael, Marian Evans, J. H. Piper and O. H. Hodson, all of Lexington, Oregon.

535-545 John W. Lewis, Register.

Notice of Intention.

LAND OFFICE AT THE DALLES, OREGON Oct. 11, 1892. Notice is hereby given that the following-named settler has filed notice of his intention to make final proof in support of his claim, and that said proof will be made before the County Clerk of Morrow County, Ore., at Heppner Oregon, on November 26, 1892, viz.:

WILLIAM C. REININGER,

D. S. No. 7207, for the SE¼ SE¼ sec. 2, E½ NE¼ NE¼ SE¼ Sec. 11, Tp. 4, S R 25, E. W. M.

He names the following witnesses to prove his continuous residence upon and cultivation of said land, viz.:

Silas Wright, J. C. Kirk, J. P. Furlong and David Rice, all of Heppner, Oregon.

533-543 John W. Lewis, Register.

S. P. FLORENCE,

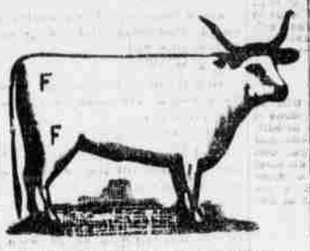

STOCKRAISER!

HEPPNER, OREGON.

Cattle branded and ear marked as shown above. Horses F on right shoulder.

My cattle range in Morrow and Umatilla counties. I will pay $100.00 for the arrest and conviction of any person stealing my stock.

Borg, the jeweler, is the man to fix up your watch or clock. He keeps a full stock of everything pertaining to his business. a

STOCK BRANDS.

While you keep your subscription paid up you can keep your brand in free of charge.

Allyn, T. J., Ione, Or. Horses GG on left shoulder; cattle same on left hip, under bit on right ear, and upper bit on the left; range, Morrow county.

Armstrong, J. C., Alpine, Or.—T with bar under it on left shoulder of horses; cattle same on left hip.

Allison, O. D., Eight Mile, Or.—Cattle brand, O D on left hip and horses same brand on right shoulder. Range, Eight Mile.

Adkins, T C, Dayville, Or.—Straight mark across the thigh and two crops and a slit in the right ear; horses, J, upside down on the right shoulder. Range in Grant county and Bear valley. P O address also at Hardman.

Adkins, J. J., Heppner, Or.—Horses, JA connected on the thigh; cattle, same on left hip.

Ayers, Johnny, Lena, Or.—Horses branded triangle on left hip; cattle same on right hip; also crop off right ear and upper bit on same.

Blyth, Percy H., Heppner, Or.—Horses Roman cross on right shoulder. Range in Morrow county.

Bleakman, Geo., Hardman, Or.—Horses, a flag on left shoulder; cattle same on right shoulder.

Bannister, J. W., Hardman, Or.—Cattle branded B on left hip and thigh; split in each ear.

Brenner, Peter, Gooseberry Oregon—Horses branded P B on left shoulder. Cattle same on right side.

Burke, M St C, Long Creek, Or—On cattle, MAY connected on left hip, crop off left ear, under half crop off right. Horses, same brand on left shoulder. Range in Grant and Morrow county.

Bowerman, A., Mount Vernon and Burns, Or.—Cattle, A B on right hip, two crops in each ear; same on horses, on right shoulder. Range in Grant and Harney counties.

Brosman, Jerry, Lena, Or.—Horses branded 7 on right shoulder; cattle B on the left side. Left ear half crop and right ear upper slope.

Barton, Wm., Heppner, Or.—Horses, J B on right thigh; cattle same on right hip; split in each ear.

Brown, Isa, Lexington, Or. Horse IB on the right stifle; cattle same on right hip; range, Morrow county.

Brown, J. P., Heppner, Or.—Horses and cattle branded S with ox-yoke above on left shoulder.

Brown, J. C., Heppner, Or.—Horses, circle C without bar over on left hip; cattle, same.

Brown, W. J., Lena, Oregon. Horses W bar over it, on the left shoulder. Cattle same on left hip.

Boyer, W. G., Heppner, Or.—Horses, box brand on the hip; cattle, same, with split in each ear.

Borg, P. O., Heppner, Or.—Horses, P B on left shoulder; cattle, same on left hip.

Brownlee, W. J., Fox, Or—Cattle, J B connected on left side; crop on left ear and two splits and middle piece cut out on right ear; on horses same brand on the left thigh; Range in Fox valley, Grant county.

Cain, E., Caleb, Or.—Y D on horses on left stifle; U with quarter circle over it, on left shoulder, and on left stifle on all colts under 5 years; on left shoulder only on all horses over 5 years. All range in Grant county.

Clark, Wm. H., Lena, Or.—Horses WHC connected, on left shoulder; cattle same on right hip. Range Morrow and Umatilla counties.

Cate, Chas. R., Vinson or Lena, Or. Horses H C on right shoulder; cattle same on right hip. Range Morrow and Umatilla counties.

Cochran, Chas., Ione, Or.—Horses, HP connected on left shoulder; cattle, C on both left hip and stifle. Range in Morrow county.

Cannon, T. B., Long Creek, Or.—T on cattle on right side, crop off right ear and slit in left ear. Our horses same brand on left shoulder. Range in Grant county.

Cecil, Wm., Douglas, Or; horses J C on left shoulder; cattle same on left hip, waddles on each jaw and two bits in the right ear.

Curl, T. H., John Day, Or.—Double cross on each hip on cattle, swallow fork and under bit in right ear, split in left ear. Range in Grant county. On sheep, inverted A and spear point on shoulder. Ear marked ewes, crop on left ear, punched upper bit in right. Wethers, crop in right and under half crop in left ear. All range in Grant county.

Cook, A. J., Lena, Or.—Horses, 90 on right shoulder. Cattle, same on right hip; ear mark square crop off left and split in right.

Currin, R. Y., Currinsville, Or. Horses, 22 on left stifle.

Cochran, J H Monument, Or—Horses branded U L A A on left shoulder. Cattle, same on right hip, swallow fork in right ear and crop off left.

Cox Ed S., Hardman, Or.—Cattle, C with a center; horses, CE on left hip.

Cochran, R. E., Monument, Grant Co., Or.—Horses branded circle with bar beneath, on left shoulder; cattle same brand on both hips, mark under slope both ears and dewlap.

Chapin, H., Hardman, Or.—Horses branded 7 on right hip. Cattle branded the same.

Cross, S L, Dayville, Or—Cattle branded + two crops and a split in left ear; on horses a reversed Z on left stifle. Also have the following brands on cattle: 72 on left hip, 7 on right hip, 72 on left shoulder, two parallel bars on left shoulder. Ear marks, two crops.

Doonan, Wm., Heppner, Or.—Horses branded OO with bar over them, on left shoulder; cattle same on left hip.

Douglass, W. M., Galloway, Or.—Cattle, R D on right side, swallow-fork in each ear; horses, R D on left hip.

Douglas, O. T., Douglas, Or—Horses TD on the right stifle; cattle same on right hip.

Duncan, W. P., John Day, Or.—Quarter circle W on right shoulder, both on horses and cattle. Range Grant county.

Driskell, W. E., Heppner, Or.—Horses branded K inside of O on left shoulder. Cattle same on left side of neck.

Ely, J. B. & Sons, Douglas, Or.—Horses branded ELY on left shoulder, cattle same on left hip, hole in right ear.

Elliott, Wash., Heppner, Or. Diamond on right shoulder.

Fleek, Jackson, Heppner, Or.—Horses, 7F connected on right shoulder; cattle same on right hip. Ear mark, hole in right and crop off left.

Florence, L. A., Heppner, Or.—Cattle, LF on right hip; horses F with bar under on right shoulder.

Florence, S. P. Heppner, Or—Horses, F on right shoulder; cattle, F on right hip or thigh.

Gay, Henry, Heppner, Or.—GAY on left shoulder.

Gilman-French, Land and Live Stock Co., Fossil, Or.—Horses, anchor S on left shoulder; vent, same on left stifle. Cattle, same on both hips; ear marks, crop off right ear and underbit in left. Range in Gilliam, Grant, Crook and Morrow counties.

Gentry, Elmer, Echo, Or.—Horses branded H S, with a quarter circle over it, on left stifle. Range in Morrow and Umatilla counties.

Giltwater, J. C., Prairie City, Or.—On horses, G O on left shoulder and stifle; cattle, on right side. Range in Grant county.

Hims, James, Hardman Or.—Horses shaded 2 on left shoulder; cattle same on left hip. Range in and about Hardman.

Hagen, Geo., Lena, Or. Brand JH connected, with quarter circle over it, on left shoulder.

Hunt, A. B., Ridge, Or.—Cattle, round-top A with quarter circle under it on the right hip. Range in Morrow and Umatilla counties.

Hinton & Jenks, Hamilton, Or—Cattle, two bars on either hips; crop in right ear and split in left. Horses, J on right thigh. Range in Grant county.

Hughes, Samuel, Wagner, Or.—(F F L connected) on right shoulder on horses; on cattle, on right hip and on left side, swallow fork in right ear and slit in left. Range in Haystack district, Morrow county.

Hale, Matton, Wagner, Or.—Horses branded -O- (circle with parallel bars) on left shoulder; cattle same on left hip; also large circle on left side.

Hall Edwin, John Day, Or.—Cattle E H on right hip; horses same on right shoulder. Range in Grant county.

Howard, J L, Galloway, Or.—Horses, T (cross with bar above it) on right shoulder; cattle same on left side. Range in Morrow and Umatilla counties.

Hughes, Mat, Heppner, Or.—Horses, shaded heart on the left shoulder. Range Morrow Co.

Hunsaker, B F, Wagner, Or.—Horses, 9 on left shoulder; cattle, 9 on left hip.

Hardisty, Albert, Nye, Oregon—Horses, AH connected, on left shoulder; Cattle on the left hip, crop off left ear.

Humphreys, J M, Hardman, Or.—Horses, H on left flank.

Hiatt, Wm. E., Ridge, Or.—Horses branded bar cross on left shoulder; cattle same on left hip.

Hayes, J. M., Heppner, Or.—Horses, wineglass on left shoulder; cattle, same on right hip.

Huston, Luther, Eight Mile, Or.—Horse H on the left shoulder and heart on the left stifle. Cattle same on left hip. Range in Morrow county.

Ivy, Alfred, Long Creek, Or—Cattle I D on right hip, crop off left ear and bit in right. Horses same brand on left shoulder. Range in Grant county.

Junkin, S. M., Heppner, Or.—Horses, horseshoe J on left shoulder. Cattle, the same. Range on Eight Mile.

Jenkins, D. W., Mt. Vernon, Or.—J on horses on left shoulder; on cattle, J on left hip and two smooth crops on both ears. Range in Fox and Bear valleys.

Johnson, Felix, Lena, Or.—Horses, circle T on left stifle; cattle, same on right hip, under half crop in right and split in left ear.

Kenny, Mike, Heppner, Or.—Horses branded K N L on left hip; cattle same and crop off left ear; under, slope on the right.

Kirk, J. T., Heppner, Or.—Horses 69 on left shoulder; cattle, 69 on left hip.

Kirk, J C, Heppner, Or.—Horses, 17 on either flank; cattle, 17 on right side.

Kirk, Jesse, Heppner, Or.; horse 11 on left shoulder; cattle same on right side, underbit on right ear.

Kumberland, W. G., Mount Vernon, Or.—I L on cattle on right and left sides, swallow fork in left ear and under crop in right ear. Horses same brand on left shoulder. Range in Grant county.

Keeney, Eli, Heppner, Or.—Horses J L and ace of clubs on left stifle. Range in Umatilla and Morrow counties.

Lesley, M C, Monument, Or.—A triangle with all lines extending past body of figure on horses on left shoulder, on cattle diamond on left shoulder, split in right and [illegible] in left ear. Range in Grant county and in parts of John Day.

Leahey, J. W., Heppner Or.—Horses branded L and A on left shoulder; cattle same on left hip; wattle over right eye three slits in right ear.

Loften, Stephen, Lox, Or.—S L on left hip on cattle, crop and split on right ear. Horses same brand on left shoulder. Range Grant county.

Lieballen, John W., L Or.—Horses branded half circle H connected on left shoulder. Cattle, same on left hip. Range, near Lexington.

Lord, George, Heppner, Or.—Horses branded double H connect. Sometimes called a swing H, on left shoulder.

Maxwell, M. S., Gooseberry, Or.—Horses branded long link on left shoulder; cattle, same on left hip. Ear mark, under bit in left ear.

Minor, Oscar, Heppner Or.—Cattle, M D on right hip; horse, M on left shoulder.

Morgan, S. N., Heppner, Or.—Horses, M) on left shoulder; cattle same on left hip.

McCumber, Jas A, Echo, Or.—Horses, M with bar over on right shoulder.

Mann, B. B., Lena, Or.—Horses—old mares ZZ on right hip; young stock, small zz on left shoulder.

Morgan, Thos., Heppner, Or.—Horses, circle T on left shoulder and left thigh; cattle, Z on right thigh.

Mitchell, Oscar, Ione, Or.—Horses, 77 on right hip; cattle, 77 on right side.

McClaren, D. G., Brownsville, Or.—Horses, Figure 5 on each shoulder; cattle, M2 on hip.

McKern, W. J., Mount Vernon, Or—