$900.00. C:S:N:A:I:A:L:U $900.00.

IOICM

DFNOA

The above are misplaced letters of the name of the most popular music publication on the continent, the publishers of which will give

$900.00 IN CASH PRIZES

to the first twenty persons sending in the above three words with the letters correctly arranged. Prizes to be awarded as follows:

To the first person sending the correct answer will be given $300 in cash; to the second, $200; to the third, $100; to the fourth, $75; to the fifth, $50; to the sixth, $35; to the seventh, $25; to the eighth, $20; to the ninth, $15; to the tenth, eleventh, twelfth, thirteenth and fourteenth, $10 each; and the fifteenth, sixteenth, seventeenth, eighteenth, nineteenth and twentieth correct answers, $5 each.

Every person sending an answer to the above Puzzle must enclose with the same fifteen (15) two cent stamps for one month's trial subscription to our "MUSIC FOLIO," which is the most elaborate work of its kind ever published in America, being lithographed on best paper, with cover beautifully designed in gold and embossed. Our publication is a monthly, each number containing the latest and best compositions, therefore you receive ten times the value of your remittance in any one number.

Our object in offering this Prize Puzzle is to attract attention to our publication, subscribers to which are placed in a position to buy all lines of sheet music at trade rates.

We have outlived the prejudice that the public have against prize competitions, brought about by unscrupulous publishers of "fake" journals, as we have not advertised to give everything, but have always given everything we advertised.

The envelope which contains the correct solution bearing first postmark will receive first award, and the balance in order as received.

This month's issue contains the following copyright music:

"TA-RA-RA-BOOM" POLKA.
"ONLY PROMISE." (Vocal.)
"GERALDINE" WALTZ. Great Hit.
"BILL THE BOSUN." (Vocal.) Sea Song.
"LA SERENATA" WALTZ. Very Latest.
"WASHINGTON" MARCH.
"LOVE AND DUTY." (Vocal.) Great Success.
"GERMAN PATROL" MARCH. Very catchy.
"POMPADOUR" POLKA. Great success.
"META" SCHOTTISCHE. Newest.
"ALWAYS TOGETHER." Song.
"KLEINE KATIE." (Song.) Dutch Yodle.
"GALLANT SALAMANDER." Sea Song.

☞ If this is not by far the greatest value in the music line you ever saw, we will cheerfully refund your money.

Canadian Music Folio,

Mention this paper. 236-43 TORONTO, CANADA.

S. C. Smith,

THE

FURNITURE MAN

Keeps a full line of

— EVERYTHING —

In the way of Furniture.

☞ Undertaking goods a speciality. May Street, Heppner, Or. 523-f

DON'T -:- BE -:- BAMBOOZLED.

By traveling fakirs. C. C. Wildey & Co., of Walla Walla, Wash., are the largest importers direct from the Eastern factories in the Inland Empire of

PIANOS AND ORGANS

We can save you from $25 to $100. We ship subject to approval to any responsible parties. We handle the very best makes of instruments, and warrant them for five years, and guarantee lower prices than any house on this coast for same quality. We buy direct from Chickering & Sons, Weyman & Co., Conover Bros. & Co., Smith & Barnes, pianos. Packard, Story & Clark and Chicago Cottage Organs. Sell Organs from $100 to $300; Pianos from $300 to $700. Write us for catalogue and prices. It will pay you. C. C. Wildey & Co. Walla Walla, Wash
535w

UNION PACIFIC — THE OVERLAND ROUTE

TICKETS ON SALE TO OMAHA, KANSAS CITY, ST. PAUL, Chicago, St. Louis, AND ALL POINTS EAST, NORTH AND SOUTH.

Leaves Heppner, 8 a. m. Arrives 6:50 p. m.

Pullman Sleepers, Colonist Sleepers, Reclining Chair Cars and Diners.

Steamers Portland to San Francisco every four days.

Tickets TO AND FROM Europe.

For rates and general information call on Depot Ticket Agent,

J. C. HART,

Heppner, Oregon.

W. H. HURLBURT, Asst. Gen'l. Pass. Agt. 254 Washington St., PORTLAND, OREGON.

Scientific American Agency for

PATENTS

CAVEATS, TRADE MARKS, DESIGN PATENTS COPYRIGHTS, etc.

For information and free Handbook write to MUNN & CO., 361 BROADWAY, NEW YORK. Oldest bureau for securing patents in America. Every patent taken out by us is brought before the public by a notice given free of charge in the

Scientific American

Largest circulation of any scientific paper in the world. Splendidly illustrated. No intelligent man should be without it. Weekly, $3.00 a year; $1.50 six months. Address MUNN & CO., PUBLISHERS, 361 Broadway, New York.

The general merchandise establishment formerly owned by Coffin & McFarland, has lately changed hands, now being under the control and management of The McFarland Mercantile Company, which continues business at the old stand with a larger stock than ever. a

UP IN MARION COUNTY.

From the Portland Dispatch.

There is a good deal of difference of opinion about how Nathan Pierce's name shall be placed on the ballots for the coming election. T. Cader Powell, the county clerk here, will put it on but once. In Marion county it is different, however. The clerk there knew not which horn of the dilemma to grasp, but after conferring with the attorney general and the chairmen of the state republican and state democratic central committees he determined to place Mr. Pierce's name on the ballot in two places, grouped as a fusion candidate (democratic-people's party) among the democrats and as a people's party nominee among the other electors. In this manner the ballots will be printed, the name of Mr. Pierce appearing in two places, in two different groups and under two distinct numbers. Mr. Egan is endeavoring to follow the letter of the law in this matter in every detail, but as there are so many different legal opinions on the subject it is not to be wondered at that his action is criticised. No matter how he printed the tickets, there are some who would give the law a different reading and declare him wrong. In his action, however, Mr. Egan clearly disobeys that section of the new ballot law which says: "The name of each person nominated shall be printed upon the ballot in but one place." Should the coming election prove close, and should Oregon's vote be required to decide it either way, the different readings of the new law by the several county clerks will be fully aired in the courts and before the world, just as was the Oregon electoral college in 1876.

ONCE MORE ON FEET.

From the Prineville News.

Our editorial heel is well again. For about a week it seemed to have lost its self possession and was a prolific source of great annoyance. We were certain that we would be forced to have the hoof amputated in the near vicinity of our shoe strap, but the Dr. only smiled and told us to come home and annoint the heel with some hoof ointment which he had left after curing his horses of stone-bruise. And he gave us a wash with which to wash our foot (?‡!!!!). Then he told us to come home and keep our foot in an elevated position until it got well. We did so, and after standing on our head with our toes hooked over the rim of a quad box for three days, we are recovered. We are not at all partial to the system of wearing summer undershirts for autumn gaiters, but it is too cold to wear them otherwise.

THE NATIONAL CAPITOL.

Dimensions of the Building's Various Departments.

The entire length of the national capitol building from north to south is 751 feet 4 inches, and its greatest dimension from east to west 350 feet. The area covered by the building is 153,119 square feet. The dome of the original central building was constructed of wood. This was replaced in 1856 by the present structure of cast iron. It was completed in 1865. The entire weight of iron used is 8,909,200 pounds. The dome is crowned by a bronze statue of Freedom. It is 19 feet 6 inches and weighs 14,985 pounds. It was modeled by Crawford. The height of the dome above the base line of the east front is 287 feet 5 inches. The height from the top of the balustrade of the building is 217 feet 11 inches. The greatest diameter at the base 135 feet 5 inches. The rotunda is 95 feet 6 inches in diameter, and its height from the floor to the top of the canopy is 180 feet 3 inches. The senate chamber is 115 feet 3 inches in length by 80 feet 3 inches in width and 39 feet in height. The galleries will accommodate 1,000 persons. The representatives' hall is 139 feet in length by 93 feet in width and 36 feet in height.

Specimen Cases.

S H Clifford, New Cassel, Wis., was troubled with neuralgia and rheumatism, his stomach was disordered, his liver was affected to an alarming degree appetite fell away, and he was terribly reduced in health and strength. Three bottles of Electric Bitters cured him.

Edward Shepherd, Harrisburg, Ill had a running sore on his leg of eight years' standing. Used three bottles of Electric Bitters and seven boxes Bucklen's Arnica Salve, and his leg is sound and well. John Speaker, Catawba, O, had five large fever sores on his leg, doctors said he was incurable. One bottle of Electric Bitters and one box Bucklen's Arnica Salve cured him entirely. Sold by Slocum-Johnson Drug Co.

Now Try This.

It will cost you nothing and will surely do you good, if you have a cough, cold, or any trouble with throat, chest or lungs. Dr. King's New Discovery for Consumption, Coughs and Colds is guaranteed to give relief or money will be paid back. Sufferers from la grippe found it just the thing and under its use had a speedy and perfect recovery. Try a sample bottle at our expense and learn for yourself just how good a thing it is. Trial bottles free at Slocum Johnson Drug Co.'s. Large size 50c. and $1.00.

Bucklen's Arnica Salve.

The best salve in the world for cuts, bruises, sores, ulcers salt rheum, fever sores, tetter, chapped hands, chilblains, corns, and all skin eruptions, and positively cures piles, or no pay required. It is guaranteed to give perfect satisfaction, or money refunded. Price 25 cents per box. For sale by Slocum-Johnston Drug Co.

There's Nothing Cheap About It.

Dr. Drummond's Lightning Remedy for Rheumatism is put up in large bottles, and the price is five dollars a bottle. It cures every time. All the cheap remedies put together are not worth one bottle of Dr. Drummond's Lightning Remedy, and any sufferer will bear witness to that fact, and any druggist who has sold it is ready and willing to offer evidence. It will go direct to the seat of pain and relieve at once. Sent to any address prepaid on receipt of price. Drummond Medicine Co., 48 50 Maiden Lane, New York. Agents wanted. 40

Notice of Intention.

LAND OFFICE AT THE DALLES, OREGON, Oct. 29, 1892. Notice is hereby given that the following-named settler has filed notice of his intention to make final proof in support of his claim, and that said proof will be made before the County Clerk of Morrow County, Oregon, at Heppner, Oregon, on Dec. 12, 1892, viz.:

LYNDEN WRIGHT,

Hd. No. 2913, for the SW¼ sec. 34, Tp. 2 S. R 24 E. W. M.

He names the following witnesses to prove his continuous residence upon and cultivation of, said land, viz.:

Wm. Haguewood, Wex McNabb, Samuel Warfield and George Junkin, all of Eight Mile, Or.

539-549 JOHN W. LEWIS, Register.

For Bilious Attacks

heartburn, sick headache, and all disorders of the stomach, liver, and bowels,

Ayer's Cathartic Pills

are the safest, surest, and most popular medicine for family use.

Dr. J. C. Ayer & Co.

Every Dose Effective.

Vile and Unworthy

Of consideration are nostrums of which it is asserted—and there are many such—that they cure immediately bodily ailments of long standing. There are none such that can. Chronic disorders cannot be instantaneously removed. Continuity in the use of a genuine medicine, such as Hostetter's Stomach Bitters, will eradicate chronic physical evils. Not the least of these last is the force of its opposition to medicine is constipation, to the removal of which, if persisted in, the Bitters is particularly adapted. Constriction of the bowels is a complaint which should be dealt with early and systematically. So are its usual attendants, liver complaint and dyspepsia. For these, for malaria, rheumatism, kidney trouble, and more recently "la grippe," this highly and professionally commended medicine is an undoubted specific. Nothing can exceed it, moreover, as a means of imparting strength to the feeble and nervous.

How's This!

We offer one hundred dollars reward for any case of catarrh cure.

F. J. CHENEY & Co. Props., Toledo, O.

We the undersigned have known F. J. Cheney for the last 15 years, and believe him perfectly honorable in all business transactions and financially able to carry out any obligations made by their firm.

WEST & TRUAX, Wholesale Druggists, Toledo, O. WALDING, RINNAN & MARVIN, Wholesale Druggists, Toledo, O.

Hall's Catarrh Cure is taken internally acting directly upon the blood and mucous surfaces of the system. Testimonials sent free. Price 75c. per bottle. Sold by all druggists.

ADDITIONAL LOCALS.

The Studebaker wagon heads them all. For sale at Gilliam & Bisbee's. a

Look out for Fell Bro.'s sale of remnants—bargains in everything. a

Ruhl, the baker. Buy your bread and cakes and save money. Try it. a.

Why go hungry when the City hotel furnishes you a good meal at living rates. a

Plenty of flour, bran, mill feed and chop always on hand at the Heppner Flouring Mills. a

"Hardware" did you say? Why, yes at P. C. Thompson & Co.'s stand, and the place for bargains. a

Call on Rip to do your wood sawing; same old price. Also delivers wood to any part of Heppner. See ad. a

M. Lichtenthal & Co. have just received a fine lot of ladies' kid, button and tie shoes. At bottom prices. a

For cash you can get more at the Eastern Clothing house, with Levi on deck, than any other place in Heppner. a

The Palace is the leading hotel in the city. Well furnished rooms with plenty of light are provided for everyone. a

Smith, the furniture man, is prepared to sell fine goods at low figures. Full line of undertaking goods on hands. a

Don't overlook T. W. Ayers, Jr., the leading druggist. Choicest perfumes, purest drugs and the finest toilet articles always on hand. a

The Buchler beer, 5 cents per glass, at the Columbia Beer Hall, Osmers & Hughes, props., next door to M. Lichtenthal & Co.'s shoe store. a

The M. L. & T. Co., since they have roofed all their platforms, have an immense storage capacity. This company now deals in grain, lumber and wood. a

Since Shaw & McCarty purchased the meat market they have always endeavored to keep on hand the freshest and choicest meats, sausages and bolognas. a

Thompson & Binns own the buss which goes to and from the City hotel, but will call for parties desiring to go to train in any part of the city. Leave orders at City hotel. a

What will perseverance, pluck and enterprise avail in this wild west, if you cannot get big bargains? However, before giving up entirely, visit Minor Bros.' emporium. a

Gilliam & Bisbee, the hardware and tinware merchants, carry everything appertaining to their lines, even agricultural implements. Don't you need a plow this fall? a

Dr. Grant's Cloalo, the great dyspepsia conqueror, will positively cure dyspepsia and all its kindred ailments. Every bottle sold under a positive guarantee to effect a cure or money refunded. See ad. in this issue. a

Don't overlook Kirk & Rasmus for bargains. They have purchased the business of J. W. Matlock & Co. but will soon remove to the Mallory corner, opposite the Palace hotel. a

Ripans Tabules: best liver tonic.

TAX SALE.

NOTICE IS HEREBY GIVEN THAT BY virtue of a warrant issued by the county Clerk of the County of Morrow, State of Oregon, dated the 7th day of October, 1892, and to me directed, commanding me to levy upon the goods and chattels of the delinquent tax payers as described in the assessment rolls of said county, and if sufficient personal property be not found, then upon the real property of said delinquent tax payers, or so much thereof as shall be necessary to satisfy said tax, together with costs and expenses, and for want of sufficient personal property to satisfy said taxes, I have this day levied upon the following described real estate, situated and being in Morrow county, Oregon, and belonging to the following-named persons, and the said real estate being duly assessed to said persons and the taxes thereon being now wholly unpaid, viz.:

	AM'T OF TAX
J. A. Barnes, S½ SW¼, NE¼ of SW¼, sec 18 in Tp 1 N, R 26 E	$ 6 60
O. H. Potter, NE¼, Sec 32 in Tp 1 N, R 25 E	8 80
Lee R. Howell, NW¼, sec 28 in Tp 2 N, R 26 E	9 90
W. M. Moore, SE¼, sec 24 in Tp 1 N, R 25 E	7 70
Peter Exley, NW¼, sec 6 in Tp 1 N, R 25 E	12 10
H Pettz, SW¼, Sec 14 in Tp 2 N of R 24 E	9 75
F. Sheller, NW¼ sec 32 in Tp 1 N of R 25 E	8 80
Adolph Bessinger, NE¼ of NW¼ and NW¼ of NE¼ and S½ of SE¼ Sec 7 Tp 1 S, R 28 E	23 93
T. E. Bramel, NW¼ of Sec 28 in Tp 2 N of R 24 E	5 50
Mrs. A. C. Bramel, S½ of NE¼ Sec 16 in Tp 2 N of R 24 E	2 64
H. B. Lefever, SE¼ of SE¼ Sec 18 and NE¼ of NE¼ Sec 19 and N½ of NW¼ of Sec 20 Tp 3 S, R 25 E	20 90

Further notice is hereby given that I will on saturday the 26th day of Nov. 1892, between the hours of ten o'clock a. m. and four o'clock p. m. of said day, at the front doors of the court house in Heppner, Morrow county, Oregon, sell the right, title and interest of the said delinquent taxpayers, to and to the above described real property, at public auction to the highest and best bidder for cash in hand, the proceeds to be applied to the payment of said taxes, together with costs and expenses of sale.

Dated this 25th day of October, 1892.

GEO. NOBLE,
537-545w Sheriff of Morrow County, Oregon.

Notice of Intention.

LAND OFFICE AT THE DALLES, OREGON, October 15, 1892. Notice is hereby given that the following-named settler has filed notice of his intention to make final proof in support of his claim, and that said proof will be made before the County Clerk of Morrow County, Or., at Heppner, Oregon, on Nov. 28, 1892, viz.:

NELS MAGNUSON,

Hd. No. 2877, for the SE¼ sec. 3, Tp. 2, S R 25 E. W. M.

He names the following witnesses to prove his continuous residence upon and cultivation of, said land, viz.:

J. T. Yount, C. N. Peck, William Estes and Henry Whitson, all of Lexington, Oregon

534-544 JOHN W. LEWIS, Register.

Notice of Intention.

LAND OFFICE AT THE DALLES, OREGON, Oct. 13, 1892. Notice is hereby given that the following named settler has filed notice of his intention to make final proof in support of his claim, and that said proof will be made before the County Clerk of Morrow County, Or., at Heppner, Or., on Dec. 3, 1892, viz.:

FRANCIS H. WILSON,

Hd. No. 2857, for the SE¼ Sec. 27, Tp. 1, S R 23 E. W. M.

He names the following witnesses to prove his continuous residence upon and cultivation of, said land, viz.:

D. H. Garbill, J. L. Kincaid, Charley Johnson and Henry Dungey, all of Ione, Oregon.

534-544 JOHN W. LEWIS, Register.

Notice of Intention.

LAND OFFICE AT THE DALLES, OREGON, Oct. 8, 1892. Notice is hereby given that the following named settler has filed notice of his intention to make final proof in support of his claim, and that said proof will be made before the County Clerk of Morrow County, Oregon, at Heppner, Oregon, on November 26, 1892., viz.:

FRANCIS M. COURTER,

Hd. No. 2868, for the SW¼ Sec. 11, Tp. 3, S R 24 E W M.

He names the following witnesses to prove his continuous residence upon and cultivation of, said land, viz.:

J. W. Beckett, Samuel I. Gerking, Oscar Montgomery and William R. Munkers, all of Eight Mile, Oregon.

533-543 JOHN W. LEWIS, Register.

Notice of Intention.

LAND OFFICE AT THE DALLES, OREGON, Oct. 6, 1892. Notice is hereby given that the following-named settler has filed notice of his intention to make final proof in support of his claim, and that said proof will be made before the County Clerk of Morrow County, Ore., at Heppner, Oregon, on November 26, 1892, viz.:

MILTON R. MORGAN,

Hd. No. 2804, for the W½ SE¼ and S½ SW¼ Sec. 21, Tp. 2, S R 24 E. W. M.

He names the following witnesses to prove his continuous residence upon and cultivation of, said land, viz.:

M. A. Olden, J. H. Mathews, J. M. Baker and Samuel Warfield, all of Ione, Oregon.

532-542 JOHN W. LEWIS, Register.

NOTICE OF INTENTION.

LAND OFFICE AT LA GRANDE, OREGON, September 27, 1892. Notice is hereby given that the following-named settler has filed notice of his intention to make final proof in support of his claim, and that said proof will be made before the County Clerk of Morrow County, at Heppner, Oregon, on Nov. 12, 1892, viz.:

TROY PHIPPS.

D. S. No. 9781, for the SE¼ SE¼ Sec. 7, SW¼ SW¼ sec. 8, N½ NW¼ Sec. 17, Tp. 3, S R 29 E.

He names the following witnesses to prove his continuous residence upon and cultivation of, said land, viz.:

W. W. Hale, George Phipps, James O'Conor and W. H. Hale, all of Lena, Morrow Co., Oregon.

Paul Schiller take notice.

A. CLEAVER, Register.

529-539

NOTICE OF INTENTION.

LAND OFFICE AT LA GRANDE, OREGON, September 27, 1892. Notice is hereby given that the following-named settler has filed notice of his intention to make final proof in support of his claim, and that said proof will be made before the County Clerk of Morrow County, Oregon, at Heppner, Oregon, on November 12, 1892, viz:

JOHN N. BEELER,

Hd. No. 3177, for the W½ SE¼ and E½ SW¼ Sec. 3, Tp. 4, S R 28, E W M.

He names the following witnesses to prove his continuous residence upon and cultivation of said land, viz:

Thos. McCullough, Arthur Daly, Jas. W. Leahey and H. W. Berkley, all of Heppner, Oregon.

A. CLEAVER, Register

529-539

NOTICE OF INTENTION.

LAND OFFICE AT LA GRANDE, OREGON, September 27, 1892. Notice is hereby given that the following-named settler has filed notice of his intention to make final proof in support of his claim, and that said proof will be made before the County Clerk of Morrow County, Oregon, on November 12, 1892, viz:

JOHN AUGUST NELSON,

For the S½ NW¼ Lots 3 and 4 Sec. 5, Tp. 3, S R 27 E W M.

He names the following witnesses to prove his continuous residence upon and cultivation of, said land, viz.:

Theodore Anderson, Fred Johnson, James Neville and James Hager, all of Heppner, Or

A. CLEAVER, Register.

529-539

NOTICE OF INTENTION.

LAND OFFICE AT THE DALLES, OREGON, September 29, 1892. Notice is hereby given that the following-named settler has filed notice of his intention to make final proof in support of his claim, and that said proof will be made before W. R. Ellis Com. U. S. Circuit Court at Heppner, Oregon, on November 19, 1892, viz.:

HARRISON CHAPIN,

Hd. E. No. 3476, for the N½ SW¼ NW¼ SE¼ and SE¼ NW¼ Sec. 33, Tp. 5, S R 25 E.

He names the following witnesses to prove his continuous residence upon and cultivation of, said land, viz.:

Jas. H. Wyland, Abe Luelling, Walter Bennett and Harrison Cummings, all of Hardman, Or.

JOHN W. LEWIS, Register.

530-540

NOTICE—APPLICATION TO PURCHASE TIMBER LANDS.

U. S. Land Office, The Dalles, Or., Sept. 8, 1892.

Notice is hereby given that, in compliance with the provisions of the Act of Congress approved June 3, 1878, entitled "An Act for the sale of Timber Lands in the States of California, Oregon, Nevada and Washington Territory,"

AUGUSTUS MALLORY,

Whose postoffice address is Heppner, Morrow County, Oregon, has this day filed in this office his application to purchase the SE¼ of the NW¼ and the SW¼ of the NE¼ sec. No. 3, in Tp. No. 6 S, Range No. 25 E, W. M.

All persons holding any adverse claims thereto are required to present the same at this office within sixty days from the first publication of this notice. JOHN W. LEWIS, Register.

Notice of Intention.

LAND OFFICE AT THE DALLES, OREGON, October, 25, 1892. Notice is hereby given that the following-named settler has filed notice of his intention to make final proof in support of his claim, and that said proof will be made before the County Judge of Morrow County, Or., at Heppner, Oregon, on December 19th, 1892, viz:

CHARLES H. BULLS,

Hd. No. 2977, for the NE¼, SE¼, Sec. 18, and N½ SW¼, and SE¼ SW¼ Sec. 17, Tp. 3 S, R 25, E. W. M.

He names the following witnesses to prove his continuous residence upon and cultivation of, said land, viz.:

James H. Wyland, William Rix, A. Lieuling and Perry Oller, all of Hardman, Oregon.

537-547 JOHN W. LEWIS, Register.

NOTICE OF INTENTION.

LAND OFFICE AT LA GRANDE, OREGON, October 25, 1892. Notice is hereby given that the following-named settler has filed notice of his intention to make final proof in support of his claim, and that said proof will be made before the County Clerk of Morrow County, Or., at Heppner Oregon, on November 26, 1892, viz.:

WILLIAM C. SKININGER,

D. S. No. 7267, for the SE¼ SE¼ Sec. 2, E½ NE¼ NE¼ SE¼ Sec. 11, Tp. 4, S R 25, E. W. M.

He names the following witnesses to prove his continuous residence upon and cultivation of, said land, viz.:

Silas Wright, J. C. Kirk, J. P. Furlong and David Rice, all of Heppner, Oregon.

533-543 JOHN W. LEWIS, REGISTER.

S. P. FLORENCE,

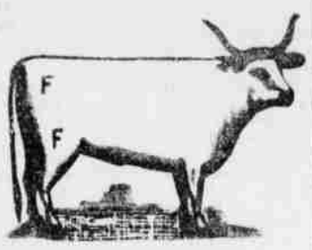

STOCKRAISER!

HEPPNER, OREGON.

Cattle branded and ear marked as shown above. Horses F on right shoulder.

My cattle range in Morrow and Umatilla counties. I will pay $100.00 for the arrest and conviction of any person stealing my stock.

Borg, the jeweler, is the man to fix up your watch or clock. He keeps a full stock of everything pertaining to his business. a

STOCK BRANDS.

While you keep your subscription paid up you can keep your brand in free of charge.

Allyn, T. J., Ione, Or. Horses GG on left shoulder; cattle same on left hip, under bit on right ear, and upper bit on the left; range, Morrow county.

Armstrong, J. C., Alpine, Or.—T with bar under it on left shoulder of horses; cattle same on left hip.

Allison, O. D., Eight Mile, Or.—Cattle brand, O D on left hip and horses same brand on right shoulder. Range, Eight Mile.

Adkins, T C, Dayville, Or—Straight mark across the thigh and two crops and a slit in the right ear; horses, J upside down on the right shoulder, range in Grant county and Bear valley. P O address also at Hardman.

Adkins, J. J., Heppner, Or.—Horses, JA connected on left flank; cattle, same on left hip.

Ayers, Johnny, Lena, Or.—Horses branded triangle on left hip; cattle same on right hip; also crop off right ear and upper bit on same.

Blyth, Percy H., Heppner, Or.—Horses Roman cross on right shoulder. Range in Morrow county.

Bleakman, Geo., Hardman, Or.—Horses, a flag on left shoulder; cattle same on right shoulder.

Bannister, J. W., Hardman, Or.—Cattle branded B on left hip and thigh; split in each ear.

Brenner, Peter, Gooseberry Oregon—Horses branded P B on left shoulder. Cattle same on right side

Burke, M St C, Long Creek, Or—On cattle, MAY connected on left hip, crop off left ear, under half crop off right. Horses, same brand on left shoulder. Range in Grant and Morrow county.

Bowsman, A., Mount Vernon and Burns, Or.—Cattle, A B on right hip, two crops in each ear; same on horses, on right shoulder. Range in Grant and Harney counties.

Brosman, Jerry, Lena, Or.—Horses branded 7 on right shoulder; cattle B on the left side. Left ear half crop and right ear upper slope.

Barton, Wm., Heppner, Or.—Horses, J B on right thigh; cattle same on right hip; split in each ear.

Brown, Isa, Lexington, Or. Horses IB on the right stifle; cattle same on right hip; range, Morrow county.

Brown, J. P., Heppner, Or.—Horses and cattle branded S with ox-yoke above on left shoulder.

Brown, J. C., Heppner, Or.—Horses, circle C with dot in center on left hip; cattle, same.

Brown, W. J., Lena, Oregon. Horses W bar over it, on the left shoulder. Cattle same on left hip.

Boyer, W. G., Heppner, Or.—Horses, box brand on right hip cattle, same, with split in each ear.

Borg, P. O., Heppner, Or.—Horses, P B on left shoulder; cattle, same on left hip.

Brownlee, W. J., Fox, Or—Cattle, J B connected on left side; crop on left ear and two splits and middle piece cut out on right ear; on horses same brand on the left thigh; Range in Fox valley, Grant county.

Cain, E., Caleb, Or.—Y D on horses on left stifle; U with quarter circle over it, on left shoulder, and on left stifle on all colts under 5 years; on left shoulder only on all horses over 5 years. All range in Grant county.

Clark, Wm. H., Lena, Or.—Horses WHC connected, on left shoulder; cattle same on right hip. Range Morrow and Umatilla counties.

Cate, Chas. B., Vinson or Lena, Or. Horses H C on right shoulder; cattle same on right hip. Range Morrow and Umatilla counties.

Cochran, Chas., Ione, Or.—Horses, HP connected on left shoulder; cattle, C on both left hip and stifle. Range in Morrow county.

Cannon, T. B., Long Creek, Or.—T on cattle on right side, crop off right ear and slit in left ear. Our horses same brand on left shoulder. Range in Grant county.

Cecil, Wm., Douglas, Or.; horses J C on left shoulder; cattle same on left hip, waddles on each jaw and two bits in the right ear.

Carl, T. H., John Day, Or.—Double cross on each hip on cattle, swallow fork and under bit in right ear, split in left ear. Range in Grant county. On sheep, inverted A and spear point on shoulder. Ear marked ewes, crop on left ear, punched upper bit in right. Wethers, crop in right and under half crop in left ear. All range in Grant county.

Cook, A. J., Lena, Or.—Horses, 90 on right shoulder. Cattle, same on right hip; ear mark square crop off left and split in right.

Currin, R. Y., Currinsville, Or. Horses, 22 on left stifle.

Cochran, J H Monument, Or—Horses branded T I & A on left shoulder. Cattle, same on right hip; swallow fork in right ear and crop off left.

Cox Ed. S., Hardman, Or.—Cattle, C with in center; horses, CE on left hip.

Cochran, R. E., Monument, Grant Co., Or.—Horses branded circle with bar beneath, on left shoulder; cattle same brand on both hips, mark under slope both ears and dewlap.

Chapin, H., Hardman, Or.—Horses branded C on right hip. Cattle branded the same.

Cross, S L, Dayville, Or—Cattle branded + two crops and a split in left ear; on horses a reversed Z on left stifle. Also have the following brands on cattle: 72 on left hip, 7 on right hip, 72 on left shoulder, two parallel bars on left shoulder. Ear marks, two crops.

Doonan, Wm., Heppner, Or.—Horses branded OO with bar over them, on left shoulder; cattle same on left hip.

Douglass, W. M., Galloway, Or.—Cattle, R D on right side, swallow-fork in each ear; horses, R D on left hip.

Douglas, O. T., Douglas, Or—Horses TD on the right stifle; cattle same on right hip.

Duncan, W. P., John Day, Or.—Quarter circle W on right shoulder, both on horses and cattle. Range Grant county.

Driskell, W. E., Heppner, Or.—Horses branded K inside of O on left shoulder. Cattle same on left side of neck.

Ely, J. B. & Sons, Douglas, Or.—Horses branded ELX on left shoulder, cattle same on left hip, hole in right ear.

Elliott, Wash., Heppner, Or. Diamond on right shoulder.

Fleek, Jackson, Heppner, Or.—Horses, 78 connected on right shoulder; cattle same on right hip. Ear mark, hole in right and crop off left.

Florence, L. A., Heppner, Or.—Cattle, LF on right hip; horses F with bar under on right shoulder.

Florence, S. P. Heppner, Or—Horses, F on right shoulder; cattle, F on right hip or thigh.

Gay, Henry, Heppner, Or.—GAY on left shoulder.

Gilman-French, Land and Live Stock Co., Fossil, Or.—Horses, anchor S on left shoulder; vent, same on left stifle. Cattle, same on both hips; ear marks, crop off right ear and underbit in left. Range in Gilliam, Grant, Crook and Morrow counties.

Gentry, Elmer, Echo, Or.—Horses branded H. S. with a quarter circle over it, on left stifle Range in Morrow and Umatilla counties.

Giltwater, J. C., Prairie City, Or.—On horses, O-O on left shoulder and stifle; cattle, on right side. Range in Grant county.

Hams, James, Hardman Or.—Horses shaded 2 on left shoulder; cattle same on left hip. Range in and about Hardman.

Hayes, Geo., Lena, Or. Brand JH connected, with quarter circle over it, on left shoulder.

Hiatt A. B., Ridge, Or.—Cattle, round-top A with quarter circle under it on the right hip. Range in Morrow and Umatilla counties.

Hinton & Jenks, Hamilton, Or—Cattle, two bars on either hip; crop in right ear and split in left. Horses, J on right thigh. Range in Grant county.

Hughes, Samuel, Wagner, Or— ⊥ (T F L connected) on right shoulder on horses; on cattle, on right hip and on left side, swallow fork in right ear and slit in left. Range in Haystack district, Morrow county.

Hale, Milton, Wagner, Or.—Horses branded -O- (circle with parallel bars) on left shoulder. Cattle same on left hip; also large circle on left side.

Hall, Edwin, John Day, Or.—Cattle E H on right hip; horses same on right shoulder. Range in Grant county.

Howard, J L, alloway, Or.—Horses, ⊐ (cross with bar above it) on right shoulder; cattle same on left side. Range in Morrow and Umatilla counties.

Hughes, Mat, Heppner, Or.—Horses, shaded heart on the left shoulder. Range Morrow Co.

Hunsaker, B J, Wagner, Or.—Horses, 9 on left shoulder; on tle, 9 on left hip.

Hardisty, Albert, Nye, Oregon—Horses, AH connected, on left shoulder; Cattle on the left hip, crop off left ear.

Humphreys, J M. Hardman, Or.—Horses, H on left flank

Hiatt, Wm. E., Ridge, Or.—Horses branded bar cross on left shoulder; cattle same on left hip.

Hayes, J. M., Heppner, Or.—Horses, wineglass on left shoulder; cattle, same on right hip.

Husten, Luther, Eight Mile, Or.—Horse H on the left shoulder and heart on the left stifle Cattle same on left hip. Range in Morrow county.

Ivy, Alfred, Long Creek, Or—Cattle I I on right hip, crop off left ear and bit in right. Horses same brand on left shoulder. Range in Grant county.

Junkin, S. M., Heppner, Or.—Horses, horseshoe J on left shoulder. Cattle, the same. Range on Eight Mile.

Jenkins, D W., Mt. Vernon, Or.—J on horses on left shoulder; on cattle, J on left hip and two smooth crops on both ears. Range in Fox and Bear valleys.

Johnson, Felix, Lena, Or.—Horses, circle T on left stifle; cattle, same on right hip, under half crop in right and split in left ear

Kemp, Mike, Heppner, Or.—Horses branded KNY on left hip cattle same and crop off left ear; under slope on the right

Kirk, J. T., Heppner, Or.—Horses 69 on left shoulder; cattle, 69 on left hip.

Kirk, J C, Heppner, Or.—Horses, 17 on either flank; cattle 17 on right side.

Kirk, Jesse, Heppner, Or.; horse 11 on left shoulder; cattle same on right side, underbit on right ear.

Kumberland, W. G., Mount Vernon, Or.—I L on cattle on right and left sides, swallow fork in left ear and under crop in right ear. Horses same brand on left shoulder. Range in Grant county.

Keeney, Eli, Heppner, Or.—Horses J L and ace of clubs on left stifle. Range in Umatilla and Morrow counties.

Lesley, M C, Monument, Or—A triangle ◪ with all lines extending past body of figure on horses on left shoulder, on cattle diamond on left shoulder, split in right ear, bit in left ear Range in Grant county and to parts of John Day

Leahey, J W, Heppner Or.—Horses branded L and A on left shoulder; cattle same on left hip; wattle over right eye three slits in right ear.

Lofton, Stephen, Fox, Or.—S L on left hip on cattle, crop and split on right ear. Horses same brand on left shoulder. Range Grant county.

Listallen, John W., L— Or.—Horses branded half-circle J L connected on left shoulder. Cattle, same on left hip. Range, near Lexington.

Lord, George, Heppner, Or.—Horses branded double H connected. Sometimes called a swing H. on left shoulder.

Maxwell, M. S., Gooseberry, Or.—Horses branded long link on left shoulder; cattle, same on left hip. Ear mark, under bit in left ear.

Minor, Oscar, Heppner Or.—Cattle, M D on right hip; horse, M on left shoulder.

Morgan, S. N., Heppner, Or.—Horses, M) on left shoulder; cattle same on left hip.

McCumber, Jas A, Echo, Or.—Horses, M with bar over on right shoulder.

Mann, B. B., Lena, Or.—Horses—old mares ZZ on right hip; young stock, small zz on left shoulder

Morgan, Thos., Heppner, Or.—Horses, circle T on left shoulder and left thigh; cattle, Z on right thigh.

Mitchell, Oscar, Ione, Or.—Horses, 77 on right hip; cattle, 77 on right side.

McClaren, D. G., Brownsville, Or.—Horses, Figure 5 on each shoulder, cattle, M2 on hip

McKera, W. J. Mount Vernon, Or—XI on cattle on right hip, crop in right ear, half crop in left same brand on horses on left hip. Range in Grant county.

McCarty, David H., Echo, Or. Horses branded DM connected, on the left shoulder; cattle same on hip and side.

McGirr, Frank, Fox Valley, Or.—Mule shoe with toe-calk on cattle on ribs and under in each ear; horses same brand on left stifle.

McHaley, G. V., Hamilton, Or.—On Horses, S with half circle under on left shoulder; on Cattle, four bars connected on top on the right side Range in Grant County.

Neal, Andrew, Lone Rock, Or.—Horses A N connected on left shoulder; cattle same on both hips.

Nordyke, E., Silverton, Or.—Horses, circle 7 on left thigh; cattle, same on left hip.

Oliver, Joseph, Canyon City, Or.—A 2 on cattle on left hip; on horses, same on left thigh. Range in Grant county

Oller, Perry, Lexington, Or.—P O on left shoulder.

Olp, Herman, Prairie City, Or.—On cattle, O LP connected on left hip; horses on left stifle and wattle on nose. Range in Grant county.

Pearson, Olave, Eight Mile, Or.—Horses, quarter circle shield on left shoulder and 24 on left hip. Cattle, fork in left ear, right cropped. 24 on left hip. Range on Eight Mile.

Parker & Gle