A GRAND PRIZE.

BIBLE COMPETITION.

$2,000 IN PRIZES

Will be Equally Distributed.

READ OUR PLAN.

For several years past competitions of an instructive order have been offered by reputable business houses and manufacturers in England with the object of increasing their sales and interesting their customers in their respective goods. These contests, on account of unquestioned fairness displayed in conducting them, have interested the best people of Great Britain. Believing that competitions offered by a manufacturing concern such as ours, and conducted in the same honorable manner, would excite universal interest among the intelligent people of the United States and Canada, our Company has decided to offer a prize competition in which our first effort will be to make it strictly fair and impartial. The intention is to satisfy every one entering this competition that they have been duly credited with the position which their efforts have earned for them. We are sure that this class of a prize contest will receive the approval of parents and all those who have the instruction of the young at heart. The prizes to be awarded in this competition will consist entirely of articles of sufficient value to be appreciated by every person receiving one as a fair reward for the efforts put forth by them. Our intention is to divide the amount to be given away in prizes, varying in value from eight to one hundred dollars each, and we enter into an honorable agreement with those entering this competition to distribute fairly TWO THOUSAND DOLLARS in prizes.

AWARD OF PRIZES.—Ten of the leading ministers of our city will be invited to attend and assist in the award of the prizes.

PRIZE BIBLE COMPETITION.

We will pay ONE HUNDRED DOLLARS in cash to the first person who correctly answers the following questions: Where in the Bible do the following three words first appear: 1, RAIN; 2, BREAD; 3, MILK. The second person answering correctly will receive SEVENTY-FIVE DOLLARS in cash. The third person sending correct answer will receive FIFTY DOLLARS in cash. The next ten will each receive an elegant COIN SILVER (hunting case) WATCH. The next ten will each receive an elegant SILK DRESS pattern (sixteen yards in any color). The next ten will each receive a first-class pair of OPERA GLASSES.

LAST PRIZES.—The thirty-three persons sending the thirty-three correct answers which are received last will receive duplicates of the prizes that are awarded for the first thirty-three correct answers, the last correct answer receiving the One Hundred Dollars, the next to the last the seventy-five Dollars, and so on until the thirty-three prizes for the last thirty-three correct answers have been awarded.

SPECIAL PRIZES.—A prize consisting of an elegant Lady's or Gentleman's Watch will be given to the person sending the first correct answer which is the first received from their state or Province.

CONDITIONS.

Answers must be accompanied with fifteen United States two-cent postage stamps for one package of PEARLIFOAM, which is the latest scientific discovery for cleansing and preserving the teeth. Our object is to introduce and attract attention to to PEARLIFOAM, which is the only preparation whose manufacturers are willing to offer a reward of Five Hundred Dollars to any dentist who can show that it contains anything injurious to the teeth. A mouthful of pearly white teeth is the sure result of its constant use. It is recommended by the leaders of the dental profession everywhere; ask your dentist what he thinks of it. PEARLIFOAM is sent by mail, post paid, and free of customs duty.

Be sure and send your answers to-day. You may receive a valuable prize for your trouble. Address

EXQUISITE TOILET MFG. CO.
170 Yonge Street,
TORONTO, CANADA.

531-36 w

THE LANCASHIRE INSURANCE CO.

OF MANCHESTER, ENGLAND

A. W PATTERSON, AGENT — One of the Best in the World

UNION PACIFIC
THE OVERLAND ROUTE

TICKETS

ON SALE
TO
OMAHA,
KANSAS CITY, ST. PAUL,
Chicago,
St. Louis,
AND ALL POINTS
EAST, NORTH AND SOUTH.

Leaves Heppner, 8 a. m. Arrives 6:50 p. m.

Pullman Sleepers,
Colonist Sleepers,
Reclining Chair Cars and Diners.

Steamers, Portland to San Francisco every four days.

Tickets TO AND FROM Europe.

For rates and general information call on Depot Ticket Agent.

J. C. HART,
Heppner, Oregon.

W. H. HURLBURT, Asst Gen. Pass. Agt.
254 Washington St.,
PORTLAND, OREGON.

QUICK TIME!
—TO—
San Francisco

And all points in California, via the Mt. Shasta route of the

Southern Pacific Co.

The great highway through California to all points East and South. Grand Scenic Route of the Pacific Coast. Pullman Buffet Sleepers. Second-class Sleepers

Attached to express trains, affording superior accommodations for second-class passengers.

For rates, tickets, sleeping car reservations, etc. call upon or address

R. KOEHLER, Manager. E. P. ROGERS, Asst. Gen F & P Agt., Portland, Oregon.

Scientific American Agency for

PATENTS

CAVEATS,
TRADE MARKS,
DESIGN PATENTS
COPYRIGHTS, etc.

For information and free Handbook write to MUNN & CO., 361 BROADWAY, NEW YORK. Oldest bureau for securing patents in America. Every patent taken out by us is brought before the public by a notice given free of charge in the

Scientific American

Largest circulation of any scientific paper in the world. Splendidly illustrated. No intelligent man should be without it. Weekly, $3.00 a year; $1.50 six months. Address MUNN & CO., PUBLISHERS, 361 Broadway, New York.

PORTLAND EXPOSITION SEPTEMBER 21ST TO OCTOBER 22ND.

The Union Pacific System will extend to all its patrons the usual reduced rates on round trip tickets, which will include admission to the exposition, selling on Monday, Wednesday, and Friday of each week.

Detailed information can be had by applying to J. C. Hart, ticket agent at Heppner, Oregon, or W. H. Hurlburt, Asst. Genl. Pass. Agt., 254 Washington St. Portland, Oregon. 25-34.

LUMBER!

WE HAVE FOR SALE ALL KINDS OF UNdressed Lumber, 16 miles of Heppner, at what is known as the

SCOTT SAWMILL.

PER 1,000 FEET, ROUGH, - - - $10 00
" " " CLEAR, - - 17 50

IF DELIVERED IN HEPPNER, WILL ADD $5.00 per 1,000 feet, additional.

L. HAMILTON, Prop.
D. A. Hamilton, Man'gr

Something New.

The new Time Card, which is now in effect, via the "Wisconsin Central Lines," in connection with the Northern Pacific R. R., affords the traveling public the best facilities from all points West to Chicago and points East and South.

The unsurpassed equipment offered to its patrons, combined with speed, comfort and safety, surpassing all its competitors.

All through trains are composed of Pullman Vestibuled Drawing-Room Sleepers, with Dining Cars and Day Coaches of latest design.

The Daily Through Fast Train each way, making close connection at Chicago with trains in all directions.

For tickets, time tables, etc., apply to Agent of Northern Pacific R. R., or

JAS C. POND.
Gen'l Pass. and Tkt. Agent,
tf CHICAGO, ILL

AS TO A TOWER.

Plans for a Structure Higher Than the Eiffel.

After all the officials of the world's fair had reconciled themselves to the idea of getting along without the tall tower at the exposition Engineer George S. Morison surprised them by presenting plans for a steel shaft nearly one hundred feet higher than the Eiffel tower. Mr. Morison's tower, on paper, is nearly eleven hundred feet high. It is a plain structure and could be erected rapidly. Engineer Morison is to interest eastern capitalists in his plans. Several large steel companies will be given a chance to review the drawings and, if they decide that it can be put up in time, officers of the fair may find space at Jackson park, or near the park, for the tower. The estimated cost of the structure is one million dollars. Most of the other proposed towers could not be built for less than two million dollars. Their enormous cost was the chief obstacle in the way of their construction.

"Mr. Morison's tower," Designer-in-Chief Atwood said, "could be erected within a few weeks after the material was delivered on the grounds. Mr. Morrison thinks it could be put up in six weeks, but that estimate of time is a little too low. It is a simple structure, and the material is so shaped that it could find a ready market after the exposition."

ART GATHERINGS.

TWO THOUSAND women became artists in the year 1891.

ONLY two women members are allowed in the Royal Society of Painters in Water Colors, and of these Clara Montalba is one.

BOULANGER'S collection of art treasures and household decorations, recently sold in Brussels, contained sixteen portraits of himself.

ADRIA JONES, the leading English animal sculptor, will send to the Chicago exhibition a copy of his striking group called "The Last Arrow." An Indian on horseback is running down a buffalo.

TWENTY words per minute is the average rate at which long hand is written.

IT is supposed that the average depth of sand in the deserts of Africa is from thirty to forty feet.

AGATES are a kind of quartz. Most of them come from South America, and especially from Brazil.

PLANTING FISHES.

Uncle Sam Provides for the Sport of the Angler.

How the Finny Tribe Is Propagated and Distributed—Millions of Little Fishes Annually Liberated in Our Waters.

Two and a half millions of yearling fishes were planted last year, says the Washington Star, in the waters of the United States by the fish commission. This statement is more remarkable than it may seem. Up to 1883, all the fishes artificially hatched by the government were turned into the rivers and lakes to shift for themselves, as soon as they were out of the eggs. Consequently nearly all of them were devoured, and out of every thousand young fry but few were expected to survive and reach maturity. Five years ago a first experiment was made with the planting of 13,000 "fingerlings," that is, fishes which had attained a season's growth.

Before long all the fishes artificially propagated for planting in this country will be allowed to get a year's growth before they are let loose. It has been found that one acre of water will accommodate 500,000 fry from the time they are hatched to the condition of fingerlings. Under such circumstances 50 per cent. of the baby fishes survive the season, at the end of which they are able to take care of themselves and have passed the danger point. In other words, when permitted to escape and look out for themselves in the streams or elsewhere, they mostly escape destruction and reach mature fishhood.

Pretty soon this plan will be exclusively pursued in the propagation of shad for stocking the rivers. Conveniently near to each stream will be established suitable ponds. The fish commission will simply hatch out the fry and send them immediately to these preserves, where they will be permitted to grow to a finger's length before they are let go. Fishes only grow during the warm season, so at the end of four months, when hatched in spring, they are yearlings in size. A pond 100 acres in extent will accommodate 50,000,000 of shad fry, and at the end of 120 days communication with the river can be opened and 25,000,000 little fishes will swim merrily away, to return in future years of a remarkable size.

Unlimited quantities of shad eggs are always obtainable in the season, and as many millions of them can be hatched in glass jars as are desired. Thus the result to be secured by artificial culture in any river is only limited by the pond area used. A majority of the fingerlings let go will certainly live to grow up and swell the schools which annually visit the streams for spawning. Exactly the same proposition applies to other kinds of fishes. The fish commission is at present rearing trout and salmon on a like principle and with similar results. A large pond is now being prepared at Gloucester, Mass., for stocking with newly hatched codfish which will be put into the sea as yearlings. In this way it is hoped that the catch of this valuable food fish along the New England coast will be greatly increased after awhile.

The same method would be tried with lobsters, but for the fact that these pugnacious crustaceans cannot be made to grow up together peaceably. You put a dozen newly-hatched specimens into an aquarium, and within a few days there will be only one—a large, fat and promising youngster. He has eaten all the rest. Therefore, baby lobsters have to be let loose in the ocean when they are just out of the egg, and in this plan not much profit is found, because they are quickly gobbled by fishes. The fish commission is hatching 5,000,000 of young lobsters yearly. Once upon a time, not many years ago, 25-pound lobsters were not infrequently captured, and there is record of 40-pound specimens, but such giants are no longer seen, because they do not have a chance to get very big before they are taken by the fishermen.

One of the most profitable branches of the fish commission's work consists in stocking the streams, ponds and lakes all over the west with the native fishes of the Mississippi valley. They are taken in great quantities in puddles big and small, where they are left by the retreating waters after the floods, and are shipped alive to various parts of the union. Thus black bass, rock bass, pike, perch, crappies, spotted catfish and other species are being distributed throughout the United States very plentifully. Trout of six kinds have recently been introduced successfully to the Yellowstone park region—a territory as big as the state of Rhode Island, which has hitherto been practically bare of fish.

THE STATES AND THE FAIR.

A ONE-HUNDRED-YEAR-OLD bearing orange tree, from San Gabriel, is one of the exhibits announced from California.

THE Washington state world's fair building will be constructed in sections at Tacoma and sent to Chicago next September.

NEW HAMPSHIRE, which claims to be the "Switzerland of America," has appropriately planned to erect a Swiss chalet for their world's fair building.

WISCONSIN will have a $30,000 building at the fair. Building material to the value of $13,000 has been donated, and the contract for erection has been let for $17,000.

JOHN I. BLAIR, one of the founders of the Delaware, Lackawanna & Western railroad, although ninety years of age, attended the annual meeting of that corporation a few days ago.

CONGRESSMAN JOHNSON, of Indiana, is said to talk at the rate of 280 words a minute. The only other man in the house who can approach Johnson in rapidity of utterance is Catchings, of Mississippi, whose usual rate is 230 words a minute.

PEPPERY PLEASANTRIES.

JAKE—"My breath was fairly taken away before I came in." Cora (curling her lip)—"Pretty fair; but you might have taken one more clove."—N. Y. Herald.

A VAIN EFFORT.—Pipkin—"At your new boarding place did they make you one of the family?" Potts—"They tried to; but the daughter's red hair settled it for me."—N. Y. Herald.

DOCTOR A.—"And how did it happen, my dear friend, that you did not get a medal?" Doctor B.—"You see, we doctors have so many enemies in this world." Doctor A.—"But still more in the other!"—Harper's Bazar.

ABOUT BIRDS AND ANIMALS.

A GOOD camel will travel one hundred miles a day for ten days.

WHILE Billy Smith's hounds were running a mink recently a large hawk swooped down and caught the mink and carried it off, writes a Hix (Ga.) correspondent.

A BIG owl tried to carry away a dog at a lumber camp on the Machias river, Maine, but was captured by one of the logging crew after a lively fight. The owl was a warrior, its head being full of porcupine quills, indicating a recent battle.

TO PROTECT itself from the rain the orang-outang crooks its arms over its head. The hair on the orang's upper arm points downward, while on the lower arm it points upward, the apparent purpose being to shed the rain like a thatch.

MADE FROM OAT HULLS.

How a Good Quality of Paper Is Made in Scotland.

Some of the paper products from oat refuse, according to the method pursued in Scotland, are by no means deficient in the qualities of strength and serviceableness that characterize the product of other materials used for this purpose. The process consists in first immersing the oat husks in a tank of water, in order to float off mustard and other seeds with which they are frequently more or less mixed, and which, if not separated, materially deteriorate the quality of the paper; it is of advantage, too, to have the water very thoroughly stirred, as this facilitates the separation of the foreign seeds, and allows them to float to the surface. The oat husks having gradually settled, the surface scum and any floating matters are drawn off by an overflow pipe at the top of the tank, or skimmed off by any convenient implement, after which the water is well drained off by a waste water pipe at the bottom of the tank and beneath a perforated false bottom, or fitted with a strainer which retains the husks. The husks may be left to steep in the water five to ten hours after removing the scum, as this, by softening, helps to loosen the silica from the fiber and facilitates the subsequent boiling process.—N. Y. Sun.

Novel Danger Signal.

The Irish hero, Fingal, had the felicity to be under his own thumb, that member serving as a danger signal, aching in a peculiar way when trouble impended, when he had only to put it into his mouth to become immediately instructed how to overcome the difficulty of the hour. So, by the pricking of her thumbs, telling her "something wicked this way comes," did the weird sister know of Macbeth's approach before her ears caught his footfall.—Chicago Mail.

NOTED PROGRESS.

ENGLAND uses paper barrels.

CHRONOGRAPHS are now being made that are capable of measuring to the ten-thousandth part of a second.

CHICAGO skaters are to have a skating rink with real ice to glide over all the year round. The ice is to be made artificially and the surface renewed every night. The temperature of the room will be about forty degrees, winter and summer.

A RECENT invention is a buoyant life-saving seat for ships. It is intended for a deck seat, the upper and lower parts being made of buoyant material, so that, if thrown into the water, the apparatus will support several persons comfortably.

A TRAVELER'S pipe is an English invention. The bowl has a hook attached to it which can be inserted in the buttonhole of the coat, while a tube communicates with the mouthpiece. The smoker thus has both hands free to be occupied as he finds necessary.

WHAT THEY THINK.

MISS JEAN DALRYMPLE, the palmist, said in a recent lecture in London that "the thumb reveals the nature of the man."

PROF. COLIN, of Cornell, told his students the other day that the man who sells his vote for money is more to be respected than the man who stays away from the polls and does not vote at all.

A GREAT beekeeper of Hampshire, Eng., declares that bees do not succeed to any extent in the storing of honey whenever there are wars and dissensions in Europe, whether her majesty's troops are engaged or not.

MRS. HUMPHRY WARD having been invited to make one of a symposium on the question: "What Kind of a Man Does a Woman Prefer?" has given it as her opinion that the woman's man should know how to box.

ALL SORTS AND CONDITIONS.

IN some part or other of the world, horses, cattle and sheep are found wild, but nowhere can be found wild camels.

THE largest shipment of apples ever made from the United States left Portland recently for England. The cargo consisted of 13,000 barrels.

THE largest lions are about eight feet in length and nearly five feet in height and are found in Africa. The lions found in Asia are smaller and have not the long mane of the African lion.

A PACKING paper impermeable to water can be made as follows: Take unsized paper and coat it with an aqueous solution of dextrine. When dry apply a layer of siccative oil paint.

THE new regulations of the Suez canal have necessitated the building of vessels for carrying oil in bulk. A syndicate has been formed for this purpose and the type of steamer differs materially from anything thus far afloat.

MR. FORD H. ROGERS, of Detroit, is the possessor of a blotter, journal and ledger of the American Fur Company, John Jacob Astor & Son, proprietors, covering the business of the northern department from 1817 to 1835. The books record transactions of millions of furs.

WAR RUMBLINGS.

THE battalion on a war footing in Germany and in France is 1,000 strong. In peace it is in France, 550; in Germany 544 officers and men.

A FRENCH officer has perfected a rifle which will throw a stream of vitriol a distance of, say one hundred feet, and has submitted it to the war office.

IN preparation for the next siege of Paris the French war department has taken steps toward the construction of an immense establishment in the city for the preservation of meat by freezing.

THE adoption of smokeless powder has rendered necessary a modification of the uniform and accoutrements of an army in order that the men may not be so readily distinguished at a distance.

IN 1895, when the French fleet shall have been finished, the naval strength of that government will include 27 ironclads, 29 cruisers, 12 torpedo boats of the largest size, and 204 other torpedo boats, besides a large number of armor plated coast guard vessels and others of less importance.

REV. DR. [illegible], of Philadelphia, who is continuing at the London Tabernacle as Spurgeon's successor, receives a salary of $5,000 a year, it is stated.

Colds and Coughs

croup,
sore throat,
bronchitis, asthma,
and hoarseness
cured by
Ayer's Cherry Pectoral
the safest
and most effective
emergency medicine.
It should be in every
family.

Dr. J. C. Ayer & Co
Lowell, Mass.

NOTICE OF INTENTION.

LAND OFFICE AT THE DALLES, OREGON, September 29, 1892. Notice is hereby given that the following-named settler has filed notice of his intention to make final proof in support of his claim, and that said proof will be made before W. R. Ellis Com. U. S. Circuit Court at Heppner, Oregon, on November 19, 1892, viz.:

HARRISON CHAPIN,

Hd. E. No. 3476, for the N½ SW¼ NW¼ SE¼ and SE¼ NW¼ Sec 33, Tp. 5, S R 25 E.

He names the following witnesses to prove his continuous residence upon and cultivation of, said land, viz.:

Jas. H. Wyland, Abe Luelling, Walter Bennett and Harrison Cummings, all of Hardman, Or.

John W. Lewis,
Register.

530-540

NOTICE OF INTENTION.

LAND OFFICE AT LA GRANDE, OREGON, September 27, 1892. Notice is hereby given that the following-named settler has filed notice of his intention to make final proof in support of his claim, and that said proof will be made before the County Clerk of Morrow County, at Heppner, Oregon, on Nov. 12, 1892, viz.:

TRAY PHIPPS,

D. S. No. 9781, for the SE¼ SE¼ Sec. 7, SW¼ SW¼ sec. 8, N½ NW¼ sec. 17, Tp. 3, S R 29 E.

He names the following witnesses to prove his continuous residence upon and cultivation of, said land, viz.:

W W Hale, George Phipps, James O'Conor and W. H. Hale, all of Lena, Morrow Co., Oregon.

Paul Schiller take notice.

A. Cleaver,
Register.

529-539

NOTICE OF INTENTION.

LAND OFFICE AT LA GRANDE, OREGON, September 27, 1892. Notice is hereby given that the following-named settler has filed notice of his intention to make final proof in support of his claim, and that said proof will be made before the County Clerk of Morrow County, Or., at Heppner, Or., on November 12, 1892, viz:

JOHN N. BEELER,

Hd. No. 3177, for the W½ SE¼ and E½ SW¼ sec. 3, Tp. 4, S R 28, E W M.

He names the following witnesses to prove his continuous residence upon and cultivation of said land, viz:

Thos. McCullough, Arthur Daly, Jas. W. Leahey and H. W. Berkley, all of Heppner, Oregon.

A. Cleaver,
Register

529-539

NOTICE OF INTENTION.

LAND OFFICE AT LA GRANDE, OREGON, September 27, 1892. Notice is hereby given that the following-named settler has filed notice of his intention to make final proof in support of his claim, and that said proof will be made before the County Clerk of Morrow County, at Heppner, Oregon, on Nov. 12, 1892, viz.:

JOHN AUGUST NELSON,

For the S½ NW¼ Lots 3 and 4 Sec. 5, Tp. 3, S R 27 E W M.

He names the following witnesses to prove his continuous residence upon and cultivation of, said land, viz.:

Theodore Anderson, Fred Johnson, James Neville and James Hager, all of Heppner, Or

A. Cleaver,
Register.

529-539

NOTICE OF INTENTION.

Land Office at La Grande, Or., Sept. 24, 1892.

Notice is hereby given that the following-named settler has filed notice of her intention to make final proof in support of her claim, and that said proof will be made before W. R. Ellis, Com. U. S. Circuit Court at Heppner, Oregon, on Nov. 5, 1892, viz.:

CLEMENTINE CATE,

Hd. No. 3779, for the N½ NE¼ and N½ NW¼ sec. 30, Tp. 1 S, R. 27 E. W. M.

She names the following witnesses to prove her continuous residence upon, and cultivation of, said land, viz:

John Edwards, W. G. McCarty, S. N. Morgan Clyde Saling, all of Heppner, Oregon.

Mary A. Saling take notice.

A. Cleaver,
Register.

528-538

NOTICE OF INTENTION.

Land Office at The Dalles, Or., Sept. 21, 1892.

Notice is hereby given that the following-named settler has filed notice of his intention to make final proof in support of his claim, and that said proof will be made before the County Clerk of Morrow County, Oregon, at Heppner Oregon, on November 9, 1892, viz:

WILLIAM J. FRENCH,

Hd No. 2777, for the SE¼ Sec. 34 Tp 1, S R 26 E W M.

He names the following witnesses to prove his continuous residence upon and cultivation of said land, viz:

J. H. Gentry, J. D. Kirk, A. S Wells and Wm. Barton, all of Heppner, Oregon.

528-538 John W. Lewis, Register.

NOTICE OF INTENTION

Land Office at The Dalles, Or., Sept. 24, 1892.

Notice is hereby given that the following-named settler has filed notice of his intention to make final proof in support of his claim, and that said proof will be made before County Clerk of Morrow County, at Heppner, Oregon, on Nov. 7, 1892, viz.:

CHRIS PETTERSON,

Hd. No. 4025, for the SE¼ of sec. 17, Tp. 3 S, R 26 E. W. M.

He names the following witnesses to prove his continuous residence upon, and cultivation of, said land, viz:

Henry Holden, Pat Spillane, James Jones and John Woodward, all of Heppner, Oregon.

John W. Lewis,
Register.

528-538

NOTICE OF INTENTION.

Land Office at The Dalles, Or., Sept. 24, 1892.

Notice is hereby given that the following-named settler has filed notice of his intention to make final proof in support of his claim, and that said proof will be made before the County Clerk of Morrow County, Oregon, at Heppner, Oregon, on Nov. 7, 1892, viz:

SAMUEL G MILLER,

Hd No 2833, for the N½ NE¼, E½ NW¼, Sec. 20, Tp. 3 S, R 24 E W. M.

He names the following witnesses to prove his continuous residence upon, and cultivation of, said land, viz:

J. H. Jones and William Ingrum, of Eight Mile, Oregon. Thomas P. Graham and M. Sawyer, of Gooseberry, Oregon.

John W. Lewis,
Register.

528-538

NOTICE OF INTENTION.

Land Office at The Dalles, Or., Sept 16, 1892.

Notice is hereby given that the following named settler has filed notice of her intention to make final proof in support of her claim, and that said proof will be made before J. W. Morrow, county clerk of Morrow county, Or., at Heppner, Or., on October 29, 1892 viz:

CAROLINE O'CONNER,

Hd. No. 2878, for the W½ NE¼ and W½ SE¼ sec 3, Tp. 3 S, R 26 E.

She names the following witnesses to prove her continuous residence upon, and cultivation of, said land, viz:

Wm. Hughes, A. S. Wells, H. E. Clark and Ransom Hart, all of Heppner, Oregon.

John W. Lewis,
Register.

526-36

NOTICE OF INTENTION.

Land Office at The Dalles, Or., Sept. 1, 1892.

Notice is hereby given that the following-named settler has filed notice of his intention to make final proof in support of his claim, and that said proof will be made before the County Judge of Morrow County, Or., at Heppner, Or., on Oct. 15, 1892, viz:

CHARLES H. BULLIS,

Hd. No. 2877, for the SE¼ of SW¼ and N½ of SW¼ and NE¼ of SE¼ sec 18, Tp. 5 S, R 25 E. W. M.

He names the following witnesses to prove his continuous residence upon, and cultivation of said land, viz:

Jas. Wyland, A. Luelling, William Rix and Perry Oller, all of Hardman, Oregon.

John W. Lewis,
Register.

522-532

NOTICE—APPLICATION TO PURCHASE TIMBER LANDS.

U. S. Land Office, The Dalles, Or., Sept. 8, 1892.

Notice is hereby given that, in compliance with the provisions of the Act of Congress approved June 3, 1878, entitled "An Act for the sale of Timber Lands in the States of California, Oregon, Nevada and Washington Territory,"

AUGUSTUS MALLORY,

Whose postoffice address is Heppner, Morrow County, Oregon, has this day filed in this office his application to purchase the SE¼ of the NW¼ and the SW¼ of the NE¼ sec. No. 3, in Tp. No. 6 S, Range No. 25 E. W. M.

All persons holding any adverse claims thereto are required to present the same at this office within sixty days from the first publication of this notice. John W. Lewis, Register.

S. P. FLORENCE,

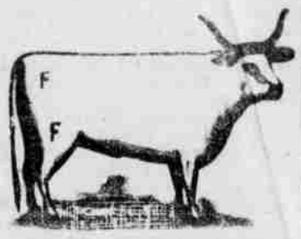

STOCKRAISER!

HEPPNER, OREGON.

Cattle branded and ear marked as shown above. Horses F on right shoulder.

My cattle range in Morrow and Umatilla counties. I will pay $100.00 for the arrest and conviction of any person stealing my stock.

TO TRADE.

I wish to trade dry mares and geldings, fit for work, for cattle. Will give good terms. Call on, or address me, at Monument, Grant county, Oregon

523-38 EMMET COCHRAN.

Plenty of flour, bran, mill feed and chop always on hand at the Heppner Flouring Mills. a

---

STOCK BRANDS.

While you keep your subscription paid up you can keep your brand in free of charge.

Allyn, T. J., Ione, Or. Horses GG on left shoulder; cattle same on left hip, under bit on right ear, and upper bit on the left; range, Morrow county.

Armstrong, J. C., Alpine, Or.—T with bar under it on left shoulder of horses: cattle same on left hip.

Allison, O. D., Eight Mile, Or.—Cattle brand, O D on left hip and horses same brand on right shoulder. Range Eight Mile.

Adkins, T C, Dayville, Or—Straight mark across the thigh and two crops and a slit in the right ear; horses, 1 upside down on the right shoulder. Range in Grant county and Bear valley. P O address also at Hardman.

Adkins, J. J., Heppner, Or.—Horses, JA connected on left flank; cattle, same on left hip.

Ayers, Johnny, Lena, Or.—Horses branded triangle on left hip; cattle same on right hip; also crop off right ear and upper bit on same.

Blyth, Percy H., Heppner, Or.—Horses Roman cross on right shoulder. Range in Morrow county.

Bleakman, Geo., Hardman, Or.—Horses, a flag on left shoulder; cattle same on right shoulder.

Bannister, J. W., Hardman, Or.—Cattle branded B on left hip and thigh; split in each ear.

Brenner, Peter, Gooseberry Oregon—Horses branded P B on left shoulder. Cattle same on right side.

Burke, M St C, Long Creek, Or—On cattle, MAY connected on left hip, crop off left ear, under half crop off right. Horses, same brand on left shoulder. Range in Grant and Morrow county.

Bowsman, A., Mount Vernon and Burns, Or.—Cattle, A B on right hip, two crops in each ear; same on horses, on right shoulder. Range in Grant and Harney counties.

Brosman, Jerry, Lena, Or.—Horses branded 7 on right shoulder; cattle B on the left side. Left ear half crop and right ear upper slope.

Barton, Wm., Heppner, Or.—Horses, J B on right thigh; cattle same on right hip; split in each ear.

Brown, Isa, Lexington, Or. Horses IB on the right stifle; cattle same on right hip; range, Morrow county.

Brown, J. P., Heppner, Or.—Horses and cattle branded 8 with ox-yoke above on left shoulder.

Brown, J. C., Heppner, Or.—Horses, circle C with dot in center on left hip; cattle, same.

Brown, W. J., Lena, Oregon. Horses W bar over it, on the left shoulder. Cattle same on left hip.

Boyer, W. G., Heppner, Or.—Horses, box brand on right hip cattle, same, with split in each ear.

Borg, P. O., Heppner, Or.—Horses, P B on left shoulder; cattle, same on left hip.

Brownlee, W. J., Fox, Or—Cattle, JB connected on left side; crop on left ear and two splits and middle piece cut out on right ear; on horses same brand on the left thigh; Range in Fox valley, Grant county.

Cain, E., Caleb, Or.—Y D on horses on left stifle; U with quarter circle over it, on left shoulder, and on left stifle on all colts under 5 years; on left shoulder only on all horses over 5 years. All range in Grant county.

Clark, Wm. H., Lena, Or.—Horses WHC connected, on left shoulder; cattle same on right hip. Range Morrow and Umatilla counties.

Cate, Chas. R., Vinson or Lena, Or. Horses H C on right shoulder; cattle same on right hip. Range Morrow and Umatilla counties.

Cochran, Chas., Ione, Or.—Horses, HP connected on left shoulder; cattle, C on both left hip and stifle. Range in Morrow county.

Cannon, T. B., Long Creek, Or.—T on cattle on right side, crop off right ear and slit in left ear. Our horses same brand on left shoulder. Range in Grant county.

Cecil, Wm., Douglas, Or.; horses JC on left shoulder; cattle same on left hip, waddles on each jaw and two bits in the right ear.

Curl, T. H., John Day, Or.—Double cross on each hip on cattle, swallow fork and under bit in right ear, split in left ear. Range in Grant county. On sheep, inverted A and spear point on shoulder. Ear mark on ewes, crop off left ear, punched upper bit in right. Wethers, crop in right and under half crop in left ear. All range in Grant county.

Cook, A. J., Lena, Or.—Horses, 90 on right shoulder. Cattle, same on right hip; ear mark square crop off left and split in right.

Currin, R. Y., Currinsville, Or.—Horses, ∞ on left stifle.

Cochran, J H, Monument, Or—Horses branded I I & A on left shoulder. Cattle, same on right hip, swallow fork in right ear and crop off left.

Cox, Ed. S., Hardman, Or.—Cattle, C with E in center; horses, CE on left hip.

Cochran, R. E., Monument, Grant Co., Or.—Horses branded circle with bar beneath, on left shoulder; cattle same brand on both hips, mark under slope both ears and dewlap.

Chapin, H., Hardman, Or.—Horses branded 7 on right hip. Cattle branded the same.

Cross, S L, Dayville, Or—Cattle branded + two crops and a split in left ear; on horses a reversed Z on left stifle. Also have the following brands on cattle: 72 on left hip, 7 on right hip, 72 on left shoulder, two parallel bars on left shoulder. Ear marks, two crops.

Doonan, Wm., Heppner, Or.—Horses branded OO with bar over them, on left shoulder; cattle same on left hip.

Douglass, W. M., Galloway, Or.—Cattle, R D on right side, swallow-fork in each ear; horses, R D on left hip.

Douglas, O. T., Douglas, Or—Horses TD on the right stifle; cattle same on right hip.

Duncan, W. P., John Day, Or.—Quarter circle W on right shoulder, both on horses and cattle. Range Grant county.

Driskell, W. E., Heppner, Or.—Horses branded K inside of U on left shoulder. Cattle same on left side of neck.

Ely, J. B. & Sons, Douglas, Or.—Horses branded ELY on left shoulder, cattle same on left hip. hole in right ear.

Elliott, Wash., Heppner, Or. Diamond on right shoulder.

Fleek, Jackson, Heppner, Or.—Horses, 7F connected on right shoulder; cattle same on right hip. Ear mark, hole in right and crop off left.

Florence, L. A., Heppner, Or.—Cattle, LF on right hip, horses F with bar under on right shoulder.

Florence, S. P., Heppner, Or—Horses, F on right shoulder; cattle, F on right hip or thigh.

Gay, Henry, Heppner, Or.—GAY on left shoulder.

Gilman-French, Land and Live Stock Co., Fossil, Or.—Horses, anchor S on left shoulder; vent, same on left stifle. Cattle, same on both hips; ear marks, crop off right ear and underbit in left. Range in Gilliam, Grant, Crook and Morrow counties.

Gentry, Elmer, Echo, Or.—Horses branded H. S. with a quarter circle over it, on left stifle. Range in Morrow and Umatilla counties.

Giltwater, J. C., Prairie City, Or.—On horses, O–O on left shoulder and stifle; cattle, on right side. Range in Grant county.

Hams, James, Hardman Or.—Horses shaded 2 on left shoulder; cattle same on left hip. Range in and about Hardman.

Hayes, Geo., Lena, Or. Brand JH connected, with quarter circle over it, on left shoulder.

Hiatt, A. B., Ridge, Or.—Cattle, round-top A with quarter circle under it on the right hip. Range in Morrow and Umatilla counties.

Hinton & Jenks, Hamilton, Or—Cattle, two bars on either hip; crop in right ear and split in left. Horses, J on right thigh. Range in Grant county.

Hughes, Samuel, Wagner, Or—T F L on right shoulder on horses; on cattle, on right hip and on left side, swallow fork in right ear and slit in left. Range in Haystack district, Morrow county.

Hall, Edwin, John Day, Or.—Cattle E H on right hip; horses same on right shoulder. Range in Grant county.

Hughes, Mat, Heppner, Or.—Horses, shaded heart on the left shoulder. Range Morrow Co.

Hunsaker, B F, Wagner, Or. Horses, 9 on left shoulder; cattle, 9 on left hip.

Hardisty, Albert, Nye, Oregon—Horses, AH connected, on left shoulder; Cattle on the left hip, crop off left ear.

Humphreys, J. M., Hardman, Or.—Horses, H on left flank.

Hiatt, Wm. E., Ridge, Or.—Horses branded bar cross on left shoulder; cattle same on left hip.

Hayes, J. M., Heppner, Or.—Horses, wineglass on left shoulder; cattle, same on right hip.

Ivy, Alfred, Long Creek, Or—Cattle I D on right hip, crop off left ear and bit in right. Horses same brand on left shoulder. Range in Grant county.

Huston, Luther, Eight Mile, Or.—Horses H on the left shoulder and heart on the left stifle. Cattle same on left hip. Range in Morrow county.

Jenkins, D. W., Mt. Vernon, Or.—J on horses on left shoulder; on cattle, J on left hip and two smooth crops on both ears. Range in Fox and Bear valleys.

Junkin, S. M., Heppner, Or.—Horses, horseshoe J on left shoulder. Cattle, the same. Range on Eight Mile.

Johnson, Felix, Lena, Or.—Horses, circle T on left stifle; cattle, same on right hip, under half crop in right and split in left ear.

Kenny, Mike, Heppner, Or.—Horses branded KNY on left hip; cattle same and crop off left ear; under slope on the right.

Kirk, J. T., Heppner, Or.—Horses 69 on left shoulder; cattle, 69 on left hip.

Kirk, J C, Heppner, Or.—Horses, 17 on either flank; cattle 17 on right side.

Kirk, Jesse, Heppner, Or.; horse 11 on left shoulder; cattle same on right side, underbit on right ear.

Kumberland, W. G., Mount Vernon, Or.—I L on cattle on right and left sides, swallow fork in left ear and under crop in right ear. Horses same brand on left shoulder. Range in Grant county.

Keeney, Eli, Heppner, Or.—Horses J L and ace of clubs on left stifle. Range in Umatilla and Morrow counties.

Lesley, M C, Monument, Or—A triangle Z with all lines extending past body of figure on Z horses on left shoulder, on cattle diamond on left shoulder, split in right [illegible] slit in left ear. Range in Grant county and to parts of John Day.

Leahey, J W, Heppner, Or.—Horses branded L and A on left shoulder; cattle same on left hip; wattle over right eye three slits in right ear.

Lofton, Stephen, Fox, Or.—S L on left hip on cattle, crop and split on right ear. Horses same brand on left shoulder. Range Grant county.

Lieuallen, John W., [illegible] Or.—Horses branded half-circle JL connected on left shoulder. Cattle, same on left hip. Range, near Lexington.

Lord, George, Heppner, Or.—Horses branded double H connected. Sometimes called a swing H, on left shoulder.

Maxwell, M. S., Gooseberry, Or.—Horses branded long link on left shoulder; cattle, same on left hip. Ear mark, under bit in left ear.

Minor, Oscar, Heppner, Or.—Cattle, M D on right hip; horses M on left shoulder.

Morgan, S. N., Heppner, Or.—Horses, M) on left shoulder; cattle same on left hip.

McCumber, Jas A, Echo, Or.—Horses, M with bar over on right shoulder.

Mann, B. F., Lena, Or.—Horses—old mares ZZ on right hip; young stock, small zz on left shoulder.

Morgan, Thos., Heppner, Or.—Horses, circle T on left shoulder and left thigh; cattle, Z on right thigh.

Mitchell, Oscar, Ione, Or.—Horses, 77 on right hip; cattle, 77 on right side.

McClaren, D. G., Brownsville, Or.—Horses, Figure 5 on each shoulder; cattle, M2 on hip.

McKern, W. J., Mount Vernon, Or—XI on cattle on right hip, crop in right ear, half crop in left; same brand on horses on left hip. Range in Grant county.

McCarty, David H., Echo, Or. Horses branded D M connected, on the left shoulder; cattle same on hip and side.

McGirr, Frank, Fox Valley, Or.—Mule shoe with toe-cork on cattle on ribs and under in each ear; horses same brand on left stifle.

McHaley, G. V., Hamilton, Or.—On Horses, S with half circle under on left shoulder; on Cattle, four bars connected on top on the right side. Range in Grant County.

Neal, Andrew, Lone Rock, Or.—Horses A N connected on left shoulder; cattle same on both hips.

Nordyke, E., Silverton, Or.—Horses, circle 7 on left thigh; cattle, same on left hip.

Oliver, Joseph, Canyon City, Or.—A 2 on cattle on left hip; on horses, same on left thigh. Range in Grant county.

Oiler, Perry, Lexington, Or.—P O on left shoulder.

Olp, Herman, Prairie City, Or.—On cattle, O LP connected on left hip; horses on left stifle and wattle on nose. Range in Grant county.

Pearson, Olave, Eight Mile, Or.—Horses, quarter circle shield on left shoulder and 24 on left hip. Cattle, fork in left ear, right cropped, 24 on left hip. Range on Eight Mile.

Parker & Gleason, Hardman, Or.—Horses IP on left shoulder.

Piper, J. H., Lexington, Or. Horses, JE connected on left shoulder; cattle, same on left hip, under bit in each ear.

Patberg, Henry, Lexington, Or.—Horses branded with a Roman cross on left shoulder; cattle branded with Roman cross, bar at bottom, on left hip.

Pettys, A. C., Ione, Or.; horses diamond P on — shoulder; cattle, J H J connected, on the left hip, upper slope in left ear and slip in the right.

Powell, John T., Dayville, Or—Horses, J P connected on left shoulder. Cattle OK connected on left hip, two under half crops, one on each ear, wattle under throat. Range in Grant county.

Rickard, G. D., Canyon City, Or.—F C on left shoulder, on horses only. Range Canyon creek and Bear valley, Grant county.

Rood, Andrew, Hardman, Or.—Horses, square cross with quarter-circle over it on left stifle.

Reninger, Chris, Heppner, Or.—Horses, C R on left shoulder.

Rice, Dan, Hardman, Or.; horses, three panel worm fence on left shoulder; cattle, D A N on right shoulder. Range near Hardman.

Rudio, Wm., Long Creek, Or.—Brands horses R on right shoulder. Range Grant and Morrow counties.

Royse, Aaron, Heppner, Or—Horses, plain V on left shoulder; cattle, same brand reversed on right hip and crop off right ear. Range in Morrow county.

Rush Bros., Heppner, Or.—Horses branded X on the right shoulder; cattle, IX on the left hip, crop off left ear and dewlap on neck. Range in Morrow and adjoining counties.

Rust, William, Pendleton, Or.—Horses R on left shoulder; cattle, R on left hip, crop off right ear, underbit on left ear. Sheep, R on weathers, round crop off right ear. Range Umatilla and Morrow counties.

Renney, Andrew, Lexington, Or.—Horses branded A R on right shoulder, vent quarter circle over brand; cattle same on right hip. Range Morrow county.

Royse, Wm. H, Dairyville, Or—HR connected with quarter circle over top on cattle on right hip and crop off right ear and split in left. Horses same brand on left shoulder. Range in Morrow, Grant and Gilliam counties.

Ritter, J F, Ritter, Or—Three parallel bars with bar over on horses on left hip; on cattle, left side, two smooth crops, two splits in each ear. Range in Middle Fork of John Day.

Rector, J. W., Heppner, Or.—Horses, JC on left shoulder. Cattle, O on right hip.

Spickuall, J. W., Gooseberry, Or.—Horses branded 31 on left shoulder; range in Morrow county.

Spray, J. F., Heppner, Or.—Horses branded SF connected on right shoulder; cattle same on both hips.

Sailing, C C, Heppner, Or—Horses branded S A on left shoulder; cattle same on left hip.

Swaggart, B. F., Lexington, Or.—Horses 2 with dash under it on left stifle; cattle H with dash under it on right hip, crop off right ear and waddled on right hind leg. Range in Morrow, Gilliam and Umatilla counties.

Swaggart, A. L., Ellis, Or.—Horses branded 2 on left shoulder; cattle same on left hip. Crop on ear, wattle on left hind leg.

Straight, W. E., Heppner, Or.—Horses shaded J S on left stifle; cattle J S on left hip, swallow fork in right ear, underbit in left.

Sapp, Thos., Heppner, Or.—Horses, S A P on left hip; cattle same on left hip.

Shirtz, James, Long Creek, Or.—Horses, 8 on left stifle and ⌒ over 2 on left shoulder.

Shrier, John, Fox, Or.—NC connected on horses on right hip; cattle, same on right hip, crop off right ear and under bit in left ear. Range in Grant county.

Smith Bros., Susanville, Or. Horses, branded H. Z. on shoulder; cattle, same on left shoulder.

Squires, James, Arlington, Or.; horses branded JS on left shoulder; cattle the same, also nose waddle. Range in Morrow and Gilliam counties.

Stephens, V. A., Hardman, Or.; horses SS on right stifle; cattle horizontal L on the right side.

Stevenson, Mrs A. J., Heppner, Or.—Cattle, S on right hip; swallow-fork in left ear.

Swaggart, G. W., Heppner, Or.—Horses, 44 on left shoulder; cattle, 44 on left hip.

Stone, Ira, Bickleton, Wash.—Horses, keystone on left shoulder.

Smith, E. E., Lone Rock, Or. Horses branded a crossed seven on left shoulder; cattle same on left side. Range, Gilliam county.

Sperry, E. G., Heppner, Or.—Cattle W C on left hip, crop off right and underbit in left year, dewlap; horses W C on left shoulder.

Thompson, J. A., Heppner, Or.—Horses, Z on left shoulder; cattle, 2 on left shoulder.

Tippets, S. T., Enterprise, Or.—Horses, C- on left shoulder.

Turner, R. W., Heppner, Or.—Small capital T left shoulder, horses; cattle same on left hip with split in both ears.

Thornton, H. M., Ione, Or.—Horses branded HT connected on left stifle; sheep same brand.

Vanderpool, H. T., Lena, Or.—Horses HV connected on right shoulder; cattle, same on right hip.

Walbridge, Wm., Heppner, Or. Horses, U. L. on the left shoulder; cattle same on right hip, crop off left ear and right ear lopped.

Wilson, John Q., Salem or Heppner, Or.—Horses branded JQ on the left shoulder. Range Morrow county.

Warren, W B, Caleb, Or—Cattle, W with quarter circle over it, on left side, split in right ear. Horses same brand on left shoulder. Range in Grant county.

Wood, F L, Dayville, Or—Heart on horses on left stifle; on cattle, 2 on left side and under bit in left ear. Range in Grant county.

Wright, Silas A, Heppner, Or. Cattle branded S W on the right hip, square crop off right ear and split in left.

Wallace, Francis, Mount Vernon, Or—Square on cattle on the left hip, upper slope in the left ear and under slope in right ear. Same brand on horses on right shoulder. Range in Harney and Grant county.

Wade, Henry, Heppner, Or.—Horses branded ace of spades on left shoulder and left hip. Cattle branded same on left side and left hip.

Wells, A. S., Heppner, Or.—Horses, % on left shoulder; cattle same.

Wolfinger, John, John Day City, Or—On horses three parallel bars on left shoulder; 7 on sheep, bit in both ears. Range in Grant and Malheur counties.

Woodward, John, Heppner, Or.—Horses, UP connected on left shoulder.

Watkins, Lishe, Heppner, Or.—Horses branded UE connected on left stifle.

Wallace, Charles, Portland, Or.—Cattle, W on right thigh, hole in left ear; horses, W on right shoulder, some same on left shoulder.

Whittier Bros., Drewsey, Harney county, Or.—Horses branded W B. connected on left shoulder.

Williams, Vasco, Hamilton, Or.—Quarter circle over three bars on left hip, both cattle and horses. Range Grant county.

Williams, J. O., Long Creek, Or—Horses, quarter circle over three bars on left hip; cattle same and slit in each ear. Range in Grant county.

Wren, A. A., Heppner, Or.—Horses running A A on shoulder; Cattle, same on right hip.

Young, J. S., Gooseberry, Or.—Horses branded TS on the right shoulder.