MEN! WHY ARE YOU WEAK?

DR. SANDEN'S ELECTRIC BELT AND SUSPENSORY FOR WEAK MEN

WHO ARE DEBILITATED, AND SUFFERING FROM NERVOUS DEBILITY, SEMINAL WEAKNESS, LOSSES, DRAINS, IMPOTENCY, LOST MANHOOD, RHEUMATISM, LAME BACK, KIDNEY TROUBLES, NERVOUSNESS, SLEEPLESSNESS, POOR MEMORY & GENERAL ILL HEALTH.

we have a relief and cure. In your ignorance of effects and vitality—which is system the elements thus strength and vigor will follow or money refunded.

Dr. Sanden's Electric after all other treatments testify, and from many of

the effects of abuses, excesses, worry and exposure. For such sufferers in our marvelous invention, which requires but a trial to convince the most skeptical or by excesses, or exposure, you may have unduly drained your system of nerve force electricity—and thus caused your weakness or lack of force. If you replace into your drained, which are required for vigorous strength, you will remove the cause, and health, low at once and in a natural way. This is our plan and treatment, and we guarantee a Send for our Illustrated Pamphlets, free; sent by mail, sealed.

B-It is no experiment, as we have restored thousands to robust health and vigor failed, as can be shown by hundreds of cases throughout this State, whom we have strong letters bearing testimony to their recovery after using our Belt.

THE DR. SANDEN ELECTRIC BELT

is a complete galvanic battery, made into a belt so as to be easily worn during work or at rest, and it gives soothing, prolonged current which are instantly felt throughout all weak parts, or we forfeit $5 000. It has an Improved Electric Suspensory, the greatest boon ever given weak men, and we warrant it to cure any of the above weaknesses, and to enlarge shrunken limbs, or parts, or Money Refunded. They are graded in strength to meet all stages of weakness in young, middle-aged, or old men, and will cure the worst cases in two or three months. Address

SANDEN ELECTRIC CO., 172 First St., PORTLAND, OREGON.

CHRONIC & NERVOUS DISEASES —CURED BY— Dr. G. F. Webb's Electric Body Belts and Appliances, viz.

Catarrh, Rheumatism, Sciatica, Amenorrhœa, Spermatorrhœa, Prolapsus, Chlorosis, Faint of Menses, Leucorrhœa, Seminal Weakness, Effects of Onanism, Incontinence, Palpitation, Paralysis, Nervous Debility, Sterility, Impotency, Diabetis, Neuralgia, Sick Headache, Varicocele, Hernia, Insomnia, Lumbago, Spinal Disease, Dyspepsia, Constipation, Kidney Complaints, General Debility, Loss of Memory, Loco-Motor Ataxia, Epilepsy, etc., etc.

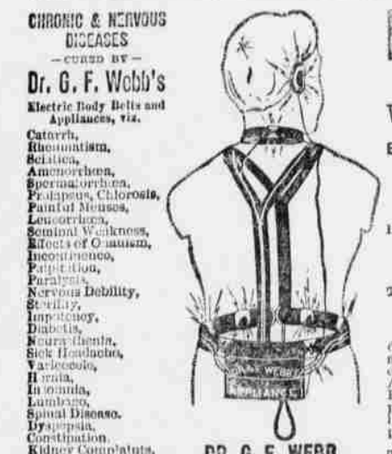

DR. G. F. WEBB, Inventor and Patentee, United States and Foreign Countries.

Send for Catalogues and Testimonials.

DEAFNESS CURED!

WONDERFUL BUT TRUE!

ELECTRO-MEDICAL SCIENCE STILL TRIUMPHANT!

The Deaf Made to Hear by Electricity!

Invented in April, 1891, Patented in June, yet Thousands Proclaim its Wonderful and Perfect Results!

THE ONLY SUCCESSFUL TREATMENT IN THE WORLD!

Any one, old or young, whose ear drum is unbroken can be made to hear and converse in ordinary tones, and be cured by Dr. G. F. Webb's Electrical Apparatus for Treating Deafness. An Electro-Medical Body Battery with appliances invented especially for treating Deafness and the diseases which produced it.

Send 12 cents for my Electro-Medical Theory and Practice, describing treatment. 72 pages. Address

B. B. BLISS, General Agt., IOWA FALLS, IOWA.

ON TO WASHINGTON!

NATIONAL 26th ENCAMPMENT Grand Army of the Republic, Washington, D. C. September 20th to 26th 1892.

The Wisconsin Central Lines and Baltimore & Ohio Railroad

Have been selected as the "Official Route" between St. Paul, Minneapolis and Washington, D. C.

All desirous of taking advantage of the universally "Low Rates" should see that their tickets read "via this route," and secure their sleeping car accommodations in advance.

For full particulars address

G. E. McNEILL, City P. and T. Agent, 19 Nicollet House Block, Minneapolis, Minn.

C. E. STONE, City P. and T. Agent, 162 East Third St., St. Paul, Minn.

RELICS OF PENN.

A Magnificent Specimen of an Old Bible Preserved in Lancaster.

There is in possession of the Heitshue family of Lancaster, Pa., an edition of the Bible, in three folio volumes, on the lid of the first volume of which, in large gilt letters, is this inscription:

THE GIFT
The Right Honorable
LADY JULIANA PENN
TO
THE JULIA A. LIBRARY,
A. D. 1761.

Juliana Penn was the wife of Thomas Penn, William Penn's son, who was one of the proprietors of Pennsylvania in 1770, the date of the publication of this copy of the Bible. The Juliana Library was the third public library to be founded in America, it having been chartered in 1763. It was named in honor of Lady Penn, who was a daughter of the Earl of Pomfret, and she recognized the fact by presenting the Bible to the library. The volumes are eleven inches by seventeen and a half inches in size. As specimens of the binder's art these books are magnificent. They are bound in full Russia leather, and are adorned by elaborate hand-tooling on the backs and outside and inner margins of the covers. The edition was printed in London and contains the famous Commentaries by William Dodd, LL.D., "Prebendary of Brecon and Chaplain in Ordinary to His Majesty," who was executed for forgery in 1777.

The books and property of the Juliana Library were sold by auction in 1843 to satisfy claims against it, and the three volumes were purchased by William Heitshue. Among other valuable relics of this ancient library is the copperplate of Thomas Penn, engraved in 1751 by Martin, one of the pioneer copper-plate engravers of this country, the drawing of the portrait being by an artist named Davis. This plate is in the possession of John F. Schaum, who refuses all offers to permit impressions to be taken from it, fearing that it may be lost or injured.

An Orthodox Grand Duchess.

For the first time since her conversion to the orthodox faith Grand Duchess Sergius, of Russia, has been permitted to visit her father, the grand duke of Hess-Darmstadt. This conversion created an immense sensation all through Europe, for it was believed that she had been forced by her husband to renounce the lutheran creed. It was only a question of money which induced the grand duke to adopt this course, the czar having issued a ukase whereby any princess married to a Russian grand duke is debarred from receiving a state allowance if she does not belong to the Greek church, and Duke Sergius would have been a loser had his wife refused to abandon her religion.

Lake Where Great.

The new lake, formed in the heart of a Colorado desert, seems to be subject to a sort of periodical ebb and tide. Up to the middle of July it rose at the average rate of three inches a day, then subsided for two weeks at about the same rate, and has since slowly returned to its higher level. A similar phenomenon has been now and then observed on the shores of Zirknitz lake in the Austrian province of Carniola. A huge cave, situated at the northwest corner of the lake, forms an outlet for the overflow which occurs about once in four weeks, and is often followed by a decrease of nearly eight inches in the level of the main lake.

The Busiest Are the Happiest.

The secret of success in life is to keep busy, to be persevering, patient and untiring in the pursuit or calling you are following. The busy ones now and then make mistakes, but it is better to risk these than to be idle and inactive. Keep doing, whether it be at work or seeking recreation. Motion is life, and the busiest are the happiest. Cheerful active labor is a blessing. An old philosopher says: "The fire-fly only shines when on the wing; so is it with the mind; when once we rest we darken."

"Hardware" did you say? Why, yes at P. C. Thompson & Co.'s stand, and the place for bargains. a

UNION PACIFIC — THE OVERLAND ROUTE

TICKETS ON SALE TO OMAHA, KANSAS CITY, ST. PAUL, Chicago, St. Louis, AND ALL POINTS EAST, NORTH AND SOUTH.

Leaves Heppner, 8 a. m. Arrives 6:50 p. m.

Pullman Sleepers, Colonist Sleepers, Reclining Chair Cars and Diners.

Steamers Portland to San Francisco every four days.

Tickets TO AND FROM Europe.

For rates and general information call on Depot Ticket Agent.

J. C. HART, Heppner, Oregon.

W. H. HURLBURT, Asst. Gen'l. Pass. Agt. 254 Washington St., PORTLAND, OREGON.

QUICK TIME! —TO— San Francisco

And all points in California, via the Mt. Shasta route of the

Southern Pacific Co.

The great highway through California to all points East and South. Grand Scenic Route of the Pacific Coast. Pullman Buffet Sleepers. Second-class Sleepers.

Attached to express trains, affording superior accommodations for second-class passengers.

For rates, tickets, sleeping car reservations, etc., call upon or address

R. KOEHLER, Manager. E. P. ROGERS, Asst. Gen. F. & P. Agt., Portland, Oregon.

JAPANESE PILE CURE

A new and Complete Treatment, consisting of suppositories, Ointment in Capsules, also in Pills; a positive Cure for External, Internal, Blind or Bleeding, Itching, Chronic, Recent or Hereditary Piles, and many other diseases and female weaknesses; it imparts a great benefit to the general health. The first discovery of a medical cure needed no operation with the knife unnecessarily in reader. This remedy has never been known to fail. $1 per box, or for $5, sent by mail. Why suffer from this terrible disease when a written guarantee is given with 6 boxes, to refund the money if not cured. Send stamp for free sample. Guarantee issued by WOODARD, CLARKE & CO., Wholesale & Retail Druggists, sole Agents, Portland, Or.

LUMBER!

WE HAVE FOR SALE ALL KINDS OF UNdressed Lumber, 10 miles of Heppner, at what is known as the

SCOTT SAWMILL.

PER 1,000 FEET, ROUGH, - - - $10 00
" " " CLEAR, - - - 17 50

IF DELIVERED IN HEPPNER, WILL ADD $3.00 per 1,000 feet, additional.

L. HAMILTON, Prop.

D. A. Hamilton, Man'gr

MONEY SAVED IS MONEY MADE.

Save 25 to 50 cents on every dollar you spend. Write for our mammoth Catalogue, a 500-page book, containing information and giving lowest manufacturers' prices, with manufacturer's discounts of every kind of goods and supplies manufactured and imported into the United States. Groceries, Household Goods, Furniture, Clothing, Ladies' and Gents' Clothing and Furnishing Goods, Dress Goods, White Goods, Dry Goods, Hats, Caps, Boots and Shoes, Gloves, Notions, Glassware, Stationery, Watches, Clocks, Jewelry, Silverware, Buggies, Whips, Agricultural Implements, etc. ONLY FIRST CLASS GOODS. Catalogue sent on receipt of 25 cents for expressage. We are the only concern which sells at manufacturers' prices, allowing the buyer the same discount that the manufacturer gives to the wholesale buyer. We guarantee all goods as represented; if not found so, money refunded. Goods sent by express or freight, with privilege of examination before paying.

A. KARPEN & CO. 122 Quincy Street, Chicago, Ill.

WE WILL PAY

A salary of $25 to $50 per week to GOOD agents to represent us in every county, and sell our general line of Merchandise at manufacturers' prices. ONLY THOSE who WANT STEADY EMPLOYMENT NEED APPLY. Catalogue and particulars sent on receipt of 25 cents for expressage.

A. KARPEN & CO. 122 Quincy Street, Chicago, Ill.

RIPANS TABULES

RECULATE THE STOMACH, LIVER AND BOWELS, AND PURIFY THE BLOOD.

A RELIABLE REMEDY FOR

Indigestion, Biliousness, Headache, Constipation, Dyspepsia, Chronic Liver Troubles, Dizziness, Bad Complexion, Dysentery, Offensive Breath, and all disorders of the Stomach, Liver and Bowels.

Ripans Tabules contain neither injurious nor the most delicate constitution. Pleasant to take, safe, effectual. Give immediate relief.

Sold by druggists. A vial below sent by mail on receipt of 12 cents. Address

THE RIPANS CHEMICAL CO. 10 SPRUCE STREET, NEW YORK CITY.

Scientific American Agency for PATENTS

CAVEATS, TRADE MARKS, DESIGN PATENTS COPYRIGHTS, etc.

For information and free Handbook write to MUNN & CO., 361 BROADWAY, NEW YORK. Oldest bureau for securing patents in America. Every patent taken out by us is brought before the public by a notice given free of charge in the

Scientific American

Largest circulation of any scientific paper in the world. Splendidly illustrated. No intelligent man should be without it. Weekly, $3.00 a year; $1.50 six months. Address MUNN & CO., PUBLISHERS, 361 Broadway, New York.

S. P. FLORENCE,

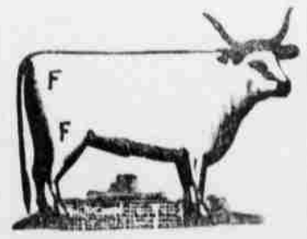

STOCKRAISER!

HEPPNER, OREGON.

Cattle branded and ear marked as shown above. Horses F on right shoulder.

My cattle range in Morrow and Umatilla counties. I will pay $100.00 for the arrest and conviction of any person stealing my stock.

FARM AND GARDEN

CUTWORMS.

An Experienced Gardener's Methods of Preventing Their Ravages.

A large number of species of cutworms make themselves highly obnoxious to the gardener by the impudence with which they attack and cut down almost every kind of newly set plants.

MOTH AND LARVA. CUTWORM.

They are mostly clumsy and greasy looking caterpillars of some dull shade of color (grayish, brown, greenish), remain in their hiding places on bright days, and come to the surface at night or in cloudy weather to seek what green stuff they can devour. The illustration, from Greiner's work "How to Make the Garden Pay," presents both the worm and the moth of one of the species.

Mr. Greiner says: "Fortunately these worms have many natural enemies, among them the robin, thrushes, quail, wren and other birds, toads, etc., which together keep their numbers down quite well. Fall plowing serves to bring many of the worms to the surface, and to expose them to 'birdseye view' and perhaps to destruction by frost. The fresh effects of their night's work can best be noticed bright and early in the morning, and they can then be found near the place of mischief, hunted up and killed. Before a piece of plowed ground is planted we can often dispose of the majority of the worms by placing pieces of sod sprinkled with a poisonous solution at regular intervals over the ground. The remedy is simple and may be repeated, thus making the way clear for setting plants. Beans are sometimes planted for bait, and in advance of the real crop, whatever that may be. The field is looked over on several mornings after the beans are up, and the worms hunted up where plants are seen cut off. The regular crop is planted after most of the worms are destroyed.

"A practice often resorted to is to encircle each plant set out with a piece of paper which should reach down into the

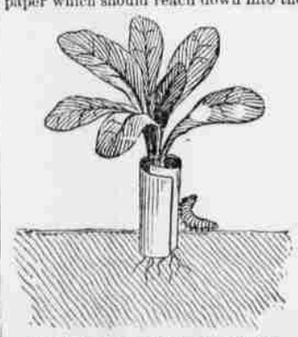

CUTWORM AND PROTECTED PLANT.

soil, as the worm cannot crawl under it, and extend several inches above the surface so it cannot crawl over it. The picture shows how this is done and how the plan works. I often use plant protectors somewhat resembling bottomless flower pots which I had made for the purpose, as a mechanical obstacle to the cutworm's progress."

Cutting and Curing Clover.

Be sure and cut the clover early, before the seed has formed. Clover is a biennial, one of those plants that begin to die when once it has produced seed. Here is the point: By cutting before the seed forms you can cut two crops in one season and still keep the root alive. At least it will not die because its purpose has been fulfilled. This year we shall need all the hay we can get. Skillful management of our clover meadows will give us a large additional yield of hay and have the roots right for the next season. That wise farmer, the late Hiram Smith, once showed us a field of medium clover nine years old from which he had taken that year fully three tons per acre in three cuttings. But there is another great advantage in early cutting. The hay for milk and butter purposes is worth double that of the ordinary grade, says as good authority as Hoard's Dairyman.

The thick stems of a rank growth of clover make it hard to cure by the ordinary means of exposure to the sun. Long before these stems are dried through the tender, thin leaves will be shriveled up and broken off. This necessitates curing clover by heating and with as little stirring as possible, and that only when freshly cut. American Cultivator says that the best way is to follow the mower with the hay tedder with only the least interruption. Then as soon as the leaves have dried rake the clover and put it in cock. It may seem dry because the leaves will rustle, but leave it twenty-four hours or, if need be, thirty-six or forty-eight. Then open and it will be found moist inside. The moisture has come from the stems, and when this has dried off the hay will be cured sufficiently to go into the barn or stack. The slight heating which hay thus gets not only does not injure it, but really makes it more palatable to stock.

Hay Caps.

A Connecticut farmer, writing to Hoard's Dairyman, says: "When I think of the amount of hay my caps have saved me I do not ask myself whether they have paid or not. Last year I bought some unbleached cotton two yards wide and made a sheet wide and long enough to protect a large stack of hay. It more than paid for itself, and is good for twenty years to come. It is a very handy thing to throw over a load in an emergency. It is a good failing to have it rather too large than too small. This sheet was made with eyelet holes in the sides and ends in which to tie strings and cords. To these cords weights are attached to hold the sheets in place."

Money in Hogs.

The outlook is that in the long run there is more money in pig raising on this Coast than in any other stock. There are yet thousands of acres of mountain government land peculiarly adapted to pig breeding and growing hogs for market. Of course the locality should be carefully selected. The cool mountain and hill ranges near the coast, covered with oak, manzanita, berry plants and bushes, with good spring water and with plowable land enough to raise grain to fit them for market is the one to select. The Essex pig seems to be good for this Coast, also the Berkshire and Black Poland China, but the last is hardly so good a hustler.

Astute William.

Wornout William—Have you a little suthin' to eat ma'am, for a starvin' man who can't find work?

Mrs. Scrimps—No, indeed. I haven't. Didn't I just see you throw away a half a loaf of bread the woman next door gave you?

Wornout William—Yessum; you did. But, ma'am, if you had seen the kind of bread that woman makes you wouldn't hev asked a dorg to eat it. Why—

Mrs. Scrimp—Never mind, my good man. Just sit down in the kitchen while I get the cake and pie out of the pantry.—Chicago News-Record.

A Bit of Diplomacy.

Bridget (applying for situation)—Oh, yis, mum! Oi lived in me last place t'ree weeks.

Mrs. Van Nobbs—And why did you leave?

Bridget—Oi couldn't get along wid her; she was owid an' cranky.

Mrs. Van Nobbs—But I may be old and cranky, too.

Bridget—Cranky ye may be, mum, fer faces is sometimes deceivin'; but owld! Niver!

(And Bridget got the place.)—Puck.

Catching a Man.

Miss Grabbem—Mr. Richahapp remarked last night that he liked a woman who showed consideration for the feelings of neighbors.

Mrs. Grabbem—You must do something to show him that you are that kind of a woman.

Miss Grabbem—Yes, I know—but what?

Little Brother—When he asks you to sing, close the windows.—Dead News.

A Distraction with a Duenna.

Benedict—My wife is not shopping today and I will take my lunch at the restaurant with you, if you don't object to my company.

Bachelor—Glad to have you. But, I say, it must cost you something when your wife goes out this way?

Benedict—Oh, no, not at all. She is only shopping, you know; she isn't buying.—N. Y. Press.

A Natural Mystery.

"John, we must rent another house."

"Why?"

"Every night I can hear ghostly sighing and whistling. It seems to come from the pipes, and I believe the place is haunted."

"Shouldn't wonder. The former owner dropped dead with the plumber's bill in his hand."—Life.

The Whole Thing.

Mr. Airy (who has observed his wife take a piece of cloth from an envelope brought by mail)—Is that a sample of the goods for your bathing suit, my dear?

Mrs. Airy (complacently)—No; it is the goods.—N. Y. Press.

A Sure Tip.

Friend—But, my dear sir, the yarns you tell about your thoroughbreds are really marvelous. I think I'll ask your jockey about them.

Mr. Blowhard—Oh, don't do that; he can lie much better than I can.—Texas Siftings.

A Fine Finish.

Tramp—I see you are advertising for a pants finisher.

Tailor—Yes, but you hardly look as if you had had any experience.

Tramp—Experience! If this pair I've got on ain't finished, I'd like to see a pair what is.—Jury.

A GREAT TURNOUT.

—Chicago Mail.

Nice and Good.

Aunty—Do you think this cake is nice?

Little Niece (from Boston)—Yes, I easily recognize the fact that the proportions of the ingredients are exact to a nicety. That is why it is good.—Good News.

A Peculiar Person.

She—I knew her intimately for several years and saw her in every condition of life. She was delightful—absolutely without peculiarities.

Another She—Is it possible? What a peculiar person she must be!—Judge.

Valuable Ores.

Bunting—I read in the paper about the finding of a valuable deposit of steel ore in New Mexico.

Larkin—I suppose the next thing to be discovered will be a brass mine in Chicago.—Jury.

Liked Politeness.

Husband—Why do you buy such a lot of trash every time you go out?

Wife—Because the clerks are so polite. They don't act a bit like you do about it.—N. Y. Weekly.

Sensible Penelope.

Perlita—Oh, Pen., I'm going to marry a nobleman.

Penelope—That's nothing. I'm going to marry a man.—Truth.

Poor Minks.

Winks—Minks has been aging very rapidly during the past few years.

Jinks—Yes, he must be building a house.—N. Y. Weekly.

Mathematical Item.

Teacher—What is unknown quantity?

Coal Dealer's Son—What you get when you buy a ton of coal.—Texas Siftings.

The outlook at present for money making by rearing horses on farm and ranch on this Coast is poor indeed. Especially so with any of the lighter, more common breeds and mongrels. So many street car lines run with cables and electricity has closed an immense market for horses. Therefore nothing but the very best should be bred. This raises the pertinent question, which is best? This depends upon the purpose for which the horse is to be used. So far as the producer is concerned best means those that will bring the most money on the open market. These are trotters, runners, coach and heavy draft horses. Let the scrub be eliminated.

Colds and Coughs croup, sore throat, bronchitis, asthma, and hoarseness cured by Ayer's Cherry Pectoral the safest and most effective emergency medicine. It should be in every family.

Dr. J. C. Ayer & Co Lowell, Mass.

STRAYED.

Two sorrel horses. One of them branded 8" on the right shoulder, likewise on the right stifle.

The other was branded "8" on the right shoulder, also "R". The weight of each was about 1,050 pounds.

Anyone returning the same to my ranch at Eight Mile will receive a reward of $15. sw tf SYLVANUS WRIGHT.

Plenty of flour, bran, mill feed and chop always on hand at the Heppner Flouring Mills. a

STOCK BRANDS.

While you keep your subscription paid up you can keep your brand in free of charge.

Allen, T. J., Ione, Or.—Horses 66 on left shoulder; cattle same on left hip, under bit on right ear, and upper bit on the left; range, Morrow county.

Armstrong, J. C., Alpine, Or.—T with bar under it on left shoulder of horses; cattle same on left hip.

Allison, O. D., Eight Mile, Or.—Cattle brand, O D on left hip, and horses same brand on right shoulder. Range Eight Mile.

Adkins, I C, Dayville, Or—Straight mark across the thigh and two crops and a slit in the right ear; horses, J, upside down on the right shoulder. Range in Grant county and Bear valley. P O address also at Hardman.

Adkins, J. J., Heppner, Or.—Horses, JA connected on the left shoulder; cattle, same on left hip.

Ayers, Johnny, Lena, Or.—Horses branded triangle on left hip; cattle same on right hip; also crop off right ear and upper bit on same.

Blythe, Percy H., Heppner, Or.—Horses Roman cross on right shoulder. Range in Morrow county.

Bleakman, Geo., Hardman, Or.—Horses, a flag on left shoulder; cattle same on right shoulder.

Banister, J. W., Hardman, Or.—Cattle branded R on left hip and thigh; split in each ear.

Brenner, Peter, Gooseberry, Oregon—Horses branded P B on left shoulder. Cattle same on right side.

Burke, M St C, Long Creek, Or—On cattle, MAY connected on left hip, crop off left ear, under half crop off right. Horses, same brand on left shoulder. Range in Grant and Morrow county.

Bowman, A., Mount Vernon and Burns, Or.—Cattle, A B on right hip, two crops in each ear; same on horses, on right shoulder. Range in Grant and Harney counties.

Brosman, Jerry, Lena, Or.—Horses branded 7 on right shoulder; cattle B on the left side. Left ear half crop and right ear upper slope.

Barton, Wm., Heppner, Or.—Horses, J B on right thigh; cattle same on right hip; split in each ear.

Brown, Isa, Lexington, Or. Horse IB on the right stifle; cattle same on right hip; range, Morrow county.

Brown, J. P., Heppner, Or.—Horses and cattle branded S with ox-yoke above on left shoulder.

Brown, J. C., Heppner, Or.—Horses, circle C with dot over it on left hip; cattle, same.

Brown, W. J., Lena, Oregon, Horses W bar over it, on the left shoulder. Cattle same on left hip.

Boyer, W. G., Heppner, Or.—Horses, box brand on left hip; cattle, same, with split in each ear.

Borg, P. O., Heppner, Or.—Horses, P B on left shoulder; cattle, same on left hip.

Brownlee, W. J., Fox, Or.—Cattle, JB connected on left side; crop on left ear and two splits and middle piece cut out on right ear; on horses same brand on the left thigh. Range in Fox valley, Grant county.

Cain, E., Caleb, Or.—Y D on horses on left stifle; U with quarter circle over it, on left shoulder, and on left stifle on all colts under 5 years; on left shoulder only on all horses over 5 years. All range in Grant county.

Clark, Wm. H. Lee a, Or.—Horses WH connected, on left shoulder; cattle same on right hip. Range Morrow and Umatilla counties.

Cate, Chas. K., Vinson or Leca Or. Horses H C on right shoulder; cattle same on right hip. Range Morrow and Umatilla counties.

Cochran, Chas., Ione, Or.—Horses, HP connected on left shoulder; cattle, C on both left hip and stifle. Range in Morrow county.

Cannon, T. B., Long Creek, Or.—T on cattle on right side, crop off right ear and slit in left ear. Our horses same brand on left shoulder. Range in Grant county.

Cecil, Wm., Douglas Or; horses J L on left shoulder; cattle same on left hip, waddles on each jaw and two bits in the right ear.

Curl, T. B., John Day, Or.—Double cross on each hip on cattle, swallow fork and under bit in right ear, split in left ear. Range in Grant county. On sheep, it vented A and spear point on shoulder. Ear marked wave, crop off left ear, punched upper bit in right. Wethers, crop in right and under half crop in left ear. All range in Grant county.

Cook, A. J., Lena, Or.—Horses, 100 on right shoulder. Cattle, same on right hip; ear mark square crop off left and split in right.

Curtin, R. A., Curtinsville, Or.—Horses, Z on left stifle.

Cochran, J. H. Monument, Or—Horses branded H I & A on left shoulder. Cattle, same on right hip; swallow fork in right ear and crop off left.

Cox Ed S., Hardman, Or.—Cattle, C with a center; horses, CK on left ribs.

Cochran, R. L., Monument, Grant Co., Or.—Horses branded circle with bar beneath, on left shoulder; cattle same brand on both hips, mark under slope both ears and dewlap.

Chapin, H., Hardman, Or.—Horses branded 7 on right hip. Cattle branded the same.

Cross, S L, Dayville, Or—Cattle branded + two crops and a split in left ear; on horses a reversed Z on left stifle. Also have the following brands on cattle: 72 on left hip, 7 on right hip, 72 on left shoulder, two parallel bars on left shoulder. Ear marks, two crops.

Doonan, Wm., Heppner, Or.—Horses branded OO with bar over them, on left shoulder; cattle same on left hip.

Douglass, W. M., Galloway, Or.—Cattle, H P on right side, swallow-fork in each ear; horses, H D on left hip.

Douglas, O. T., Douglas, Or—Horses TD on the right stifle; cattle same on right hip.

Duncan, W. P., John Day, Or.—Quarter circle W on right shoulder, both on horses and cattle. Range Grant county.

Driskell, W. E., Heppner, Or.—Horses branded K inside of O on left shoulder. Cattle same on left side of neck.

Ely, J. B. & Sons, Douglas, Or.—Horses branded ELY on left shoulder, cattle same on left hip, none on right ear.

Eliot, Wash., Heppner, Or. Dismounted on right shoulder.

Fleck, Jackson, Heppner, Or.—Horses, 7E connected on right shoulder; cattle same on right hip. Ear mark, bole in right and crop off left.

Florences, L. A., Heppner, Or.—Cattle, LF on right hip; horses F with bar under on right shoulder.

Florence, S. P. Heppner, Or.—Horses, F on right shoulder; cattle, F on right hip or thigh.

Gay, Henry, Heppner, Or.—GAY on left shoulder.

Gilman-French, Land and Live Stock Co., Fossil, Or.—Horses, anchor S on left shoulder; vent, same on left stifle. Cattle, same on both hips; ear marks, crop off right ear and underbit in left. Range in Gilliam, Grant, Crook and Morrow counties.

Gentry, Elmer, Echo, Or.—Horses branded H. S. with a quarter circle over it, on left stifle. Range in Morrow and Umatilla counties.

Giltwater, J. C., Prairie City, Or.—On horses, O—O on left shoulder and stifle; cattle, on right side. Range in Grant county.

Hume, James, Hardman Or.—Horses shaded Z on left shoulder; cattle same on left hip. Range in and about Hardman.

Hayes, Geo., Lena, Or. Brand JH connected, with quarter circle over it, on left shoulder.

Hunt, A. B., Ridge, Or.—Cattle, round-top A with quarter circle under it on the right hip. Range in Morrow and Umatilla counties.

Hinton & Jenks, Hamilton, Or—Cattle, two bars on either hip; crop in right ear and split in left. Horses, J on right thigh. Range in Grant county.

Hughes, Samuel, Wagner, Or—T F L on right shoulder on horses; on cattle, on right hip and on left side, swallow fork in right ear and slit in left. Range in Haystack district, Morrow county.

Hall, Edwin, John Day, Or.—Cattle E H on right hip; horses same on right shoulder. Range in Grant county.

Hughes, Mat, Heppner, Or.—Horses, shaded heart on the left shoulder. Range Morrow Co.

Hunsaker, B. F., Wagner, Or. Horses, 9 on left shoulder; on the, 9 on left hip.

Hardisty, Albert, Nye, Oregon—Horses, AH connected, on left shoulder; Cattle on the left hip, crop off left ear.

Humphreys, J. M. Hardman, Or.—Horses, H on left thigh.

Hunt, Wm. E., Ridge, Or.—Horses, branded bar cross on left shoulder; cattle same on left hip.

Hayes, J. M., Heppner, Or.—Horses, wineglass on left shoulder; cattle, same on right hip.

Ivy, Alfred, Long Creek, Or—Cattle I D on right hip, crop off left ear and bit in right. Horses same brand on left shoulder. Range in Grant county.

Huston, Luther, Eight Mile, Or.—Horse H on the left shoulder and heart on the left stifle. Cattle same on left hip. Range in Morrow county.

Jenkins, D. W., Mt. Vernon, Or.—J on horses on left shoulder; on cattle, J on left hip and two smooth crops on both ears. Range in Fox and Bear valley.

Junkin, S. M., Heppner, Or.—Horses, horseshoe J on left shoulder. Cattle, the same. Range on Eight Mile.

Johnson, Felix, Lena, Or.—Horses, circle T on left stifle; cattle, same on right hip, under half crop in right and split in left ear.

Kenny, Mike, Heppner, Or.—Horses branded KNY on left hip; cattle same and crop off left ear; under slope on the right.

Kirk, J. T., Heppner, Or.—Horses 69 on left shoulder; cattle, 69 on left hip.

Kirk, J C, Heppner, Or.—Horses, 17 on either flank; cattle 17 on right side.

Kirk Jesse, Heppner, Or.; horse 11 on left shoulder; cattle same on right side, underbit on right ear.

Kumberland, W. G., Mount Vernon, Or.—I L on cattle on right and left sides, swallow fork in left ear and under crop in right ear. Horses same brand on left shoulder. Range in Grant county.

Keeney, Bill, Heppner, Or.—Horses J L and ace of clubs on left stifle. Range in Umatilla and Morrow counties.

Lesley, M C, Monument, Or.—A triangle with all lines extending past each of figure on horses on left shoulder; on cattle diamond on left shoulder, split in right ear, underbit in left ear. Range in Grant county and in parts of John Day.

Lesley, J. W., Heppner Or.—Horses branded L and A on left shoulder; cattle same on left hip; with swallow fork in right ear. Horses slit in right ear.

Leffler, Stephen, Lena, Or.—S L on left hip on cattle, crop and split on right ear. Horses same brand on left shoulder. Range Grant county.

Lieballen, John W., Lena, Or.—Horses branded half-circle J L connected on left shoulder. Cattle same on left hip. Range, near Lexington.

Lord, George, Heppner, Or.—Horses branded double H connected. Sometimes called a swing H, on left shoulder.

Maxwell, M. S., Gooseberry, Or.—Horses branded long link on left shoulder; cattle, same on left hip. Ear mark, under bit in left ear.

Minor, Oscar, Heppner, Or.—Cattle, M D on right hip; horse, M on left shoulder.

Morgan, S. N., Heppner, Or.—Horses, M on left shoulder; cattle same on left hip.

McCumber, Jas A, Echo, Or.—Horses, M with bar over on right shoulder.

Mann, B. F., Lena, Or.—Horses—old mares ZZ on right hip; young stock, small zz on left shoulder.

Morgan, Thos., Heppner, Or.—Horses, circle T on left shoulder and left thigh; cattle, Z on right thigh.

Mitchell, Oscar, Ione, Or.—Horses, 77 on right hip; cattle, 77 on right side.

McLaren, D. G., Brownsville, Or.—Horses, Figure 3 on each shoulder; cattle, M2 on hip.

McKern, W. J., Mount Vernon, Or.—XI on cattle on right hip, crop in right ear, half crop in left same brand on horses on left hip. Range in Grant county.

McCarry, David H., Echo, Or. Horses branded DW connected, on the left shoulder; cattle same on hip and side.

McGuire, Frank, Fox Valley, Or.—Mule shoe with toe-calk on cattle on ribs and under in each ear; horses same brand on left stifle.

Mellaley, G. V., Hamilton, Or.—On Horses, S with half circle under on left shoulder; on Cattle, four bars connected on top on the right side. Range in Grant County.

Neal, Andrew, Lone Rock, Or.—Horses A N connected on left shoulder; cattle same on both hips.

Nordyke, E., Silverton, Or.—Horses, circle 7 on left thigh; on the same on left hip.

Oliver, Joseph, Canyon City, Or.—A 2 on cattle on left hip; on horses, same on left thigh. Range in Grant county.

Oller, Perry, Lexington, Or.—P O on left shoulder.

Olp, Herman, Prairie City, Or.—On cattle, O LP connected on left hip; horses on left stifle and warble on nose. Range in Grant county.

Pearson, Clave, Eight Mile, Or.—Horses, quarter circle shield on left shoulder and 24 on left hip. Cattle, fork in left ear, right cropped. 24 on left hip. Range on Eight Mile.

Parker & Gleason, Hardman, Or.—Horses 1P on left shoulder.

Piper, J. H., Lexington, Or. Horses, JE connected on left shoulder; cattle, same on left hip, under bit in each ear.

Patberg, Henry Lexington, Or.—Horses branded with a Roman cross on left shoulder; cattle branded with Roman cross, bar at bottom, on left hip.

Pettys, A. C., Ione, Or.; horses diamond P on shoulder; cattle, J on J connected, on the left hip, upper slope in left ear and slip in the right.

Powell, John T., Dayville, Or—Horses, J P connected on left shoulder. Cattle OK connected on left hip, two under half crops, one on each ear, wattle under throat. Range in Grant county.

Rickard, G. D., Canyon City, Or.—P L on left shoulder, on horses only. Range Canyon creek and Bear valley, Grant county.

Roon, Andrew, Hardman, Or.—Horses, square circle with quarter-circle over it on left stifle.

Reninger, Chris, Heppner, Or.—Horses, C R on left shoulder.

Rice, Dan, Hardman, Or.; horses, three panel worm fence on left shoulder; cattle, D A N on right shoulder. Range near Hardman.

Rains, Wm. Long Creek, Or.—Brands horses R on right shoulder. Range Grant and Morrow counties.

Rogers, Aaron, Heppner, Or—Horses, plain V on left shoulder; cattle, same brand reversed on right hip and crop off right ear. Range in Morrow county.

Rush Bros., Heppner, Or.—Horses branded X on the right shoulder; cattle, IX on the left hip crop off left ear and dewlap on neck. Range in Morrow and adjoining counties.

Rust, William, Pendleton, Or.—Horses R on left shoulder; cattle, R on left hip, crop off right ear, underbit on left ear. Sheep, R on wethers, round crop off right ear. Range Umatilla and Morrow counties.

Rennoy, Andrew, Lexington, Or.—Horses branded A R on right shoulder, vent quarter circle over brand; cattle same on right hip. Range Morrow county.

Royse, Wm. H, Dayville, Or—HR connected with quarter circle over top on cattle on right hip also crop off right ear and split in left. Horses same brand on left shoulder. Range in Morrow, Grant and Gilliam counties.

Ritter, J. F., Ritter, Or—Three parallel bars with bar over on horses on left hip; on cattle, left side two smooth crops, two splits in each ear. Range in Middle Fork of John Day.

Reeder, J. W., Heppner, Or.—Horses, JC on left shoulder. Cattle, J on right hip.

Spickmall, J. W., Gooseberry, Or.—Horses branded 4 on left shoulder; range in Morrow county.

Spray, J. F., Heppner, Or.—Horses branded 2 connected on right shoulder; cattle same on both ears.

Shining, C C Heppner, Or—Horses branded S on left shoulder; cattle same on left hip.