MEN! WHY ARE YOU WEAK?

DR. SANDEN'S ELECTRIC BELT AND SUSPENSORY FOR WEAK MEN

WHO ARE DEBILITATED, AND SUFFERING FROM NERVOUS DEBILITY, SEMINAL WEAKNESS, LOSSES, DRAINS, IMPOTENCY OR LOST MANHOOD, RHEUMATISM, LAME BACK, KIDNEY TROUBLES, NERVOUSNESS SLEEPLESSNESS, POOR MEMORY & GENERAL ILL HEALTH

we have a relief and cure for your ignorance of effects and vitality—**which is** system the elements thus strength and vigor will follow cure or money refunded.

Dr. Sanden's Electric after all other treatments testify, and from many of the **effects of abuses, excesses, worry and exposure.** For such sufferers in our marvelous invention, which requires but a trial to convince the most skeptical, or by excesses, or exposure, you may have **unduly drained your system** of nerve force **electricity**—and thus caused your weakness or lack of force. If you replace into your drained, which are required for vigorous strength, you will remove the cause, and health, low at once and in a natural way. This is our plan and treatment, and we guarantee a Send for our Illustrated Pamphlets, free; sent by mail, sealed.

Belt is no experiment, as we have restored thousands to robust health and vigor, failed, as can be shown by hundreds of cases throughout this State, who would gladly whom we have strong letters bearing testimony to their recovery after using our **Belt.**

THE DR. SANDEN ELECTRIC BELT

is a complete galvanic battery, made into a belt so as to be easily worn during work or at rest, and it gives soothing, prolonged currents which are instantly felt throughout all weak parts, or we forfeit $5,000. It has an **Improved Electric Suspensory,** the greatest boon ever given weak men, and we warrant it to cure any of the above weaknesses, and to enlarge shrunken limbs, or parts, or **Money Refunded.** They are graded in strength to meet all stages of weakness in young, middle-aged, or old men, and will cure the worst cases in two or three months. Address

SANDEN ELECTRIC CO., 172 First St., PORTLAND, OREGON.

CHRONIC & NERVOUS DISEASES
—CURED BY—
Dr. G. F. Webb's
Electric Body Belts and Appliances, viz.

Catarrh, Rheumatism, Sciatica, Amenorrhœa, Spermatorrhœa, Prolapsus, Chlorosis, Painful Menses, Leucorrhœa, Seminal Weakness, Effects of Onanism, Incontinence, Palpitation, Paralysis, Nervous Debility, Sterility, Impotency, Diabetes, Neurasthenia, Sick Headache, Varicocele, Hernia, Insomnia, Lumbago, Spinal Disease, Dyspepsia, Constipation, Kidney Complaints, General Debility, Loss of Memory, Loco-Motor Ataxia, Epilepsy, etc., etc.

☞ Send for Catalogues and Testimonials.

DR. G. F. WEBB,
Inventor and Patentee, United States and Foreign Countries.

DEAFNESS CURED!

WONDERFUL BUT TRUE!

ELECTRO-MEDICAL SCIENCE STILL TRIUMPHANT!

The Deaf Made to Hear by Electricity!

Invented in April, 1891, Patented in June, yet Thousands Proclaim its Wonderful and Perfect Results!

THE ONLY SUCCESSFUL TREATMENT IN THE WORLD!

Any one, old or young, whose ear drum is unbroken can be made to hear and converse in ordinary tones, and be cured by Dr. G. F. Webb's Electrical Apparatus for Treating Deafness. An Electro-Medical Body Battery with appliances invented especially for treating Deafness and the diseases which produced it.

Send 10 cents for my Electro-Medical Theory and Practice, describing treatment. 72 pages. Address

B. B. BLISS, General Agt.
IOWA FALLS, IOWA.

UNION PACIFIC — THE OVERLAND ROUTE

TICKETS ON SALE TO OMAHA, KANSAS CITY, ST. PAUL, Chicago, St. Louis, AND ALL POINTS EAST, NORTH AND SOUTH.

Leaves Heppner, 8 a. m. Arrives 6:50 p. m.

Pullman Sleepers, Colonist Sleepers, Reclining Chair Cars and Diners.

Steamers Portland to San Francisco every four days.

Tickets TO AND FROM Europe.

For rates and general information call on Depot Ticket Agent,

J. C. HART,
Heppner, Oregon.

W. H. HURLBURT, Asst. Gen'l. Pass. Agt.
254 Washington St.,
PORTLAND, OREGON.

QUICK TIME!
—TO—
San Francisco

And all points in California, via the Mt. Shasta route of the

Southern Pacific Co.

The great highway through California to all points East and South. Grand Scenic Route of the Pacific Coast. Pullman Buffet Sleepers. Second-class Sleepers

Attached to express trains, affording superior accommodations for second-class passengers.

For rates, tickets, sleeping car reservations, etc., call upon or address

R. KOEHLER, Manager. E. P. ROGERS, Asst. Gen. F. & P. Agt., Portland, Oregon.

JAPANESE PILE CURE

A new and Complete Treatment, consisting of Suppositories, Ointment in Capsules, also in Box and Pills; a positive Cure for External, Internal, Blind or Bleeding, Itching, Chronic, Recent or Hereditary Piles, and many other diseases and female weaknesses; it is always a great benefit to the general health. The first discovery of a medical cure rendering an operation with the knife unnecessary is realized. This remedy has never been known to fail. $1 per box, 6 for $5; sent by mail. Why suffer from this terrible disease when a written guarantee is given with 6 boxes, to refund the money if not cured. Send stamp for free sample. Guarantee issued by Woodard, Clarke & Co., Wholesale & Retail Druggists Sole Agents, Portland, Or.

Scientific American Agency for

PATENTS

CAVEATS, TRADE MARKS, DESIGN PATENTS COPYRIGHTS, etc.

For information and free Handbook write to MUNN & CO., 361 BROADWAY, NEW YORK. Oldest bureau for securing patents in America. Every patent taken out by us is brought before the public by a notice given free of charge in the

Scientific American

Largest circulation of any scientific paper in the world. Splendidly illustrated. No intelligent man should be without it. Weekly, $3.00 a year; $1.50 six months. Address MUNN & CO., PUBLISHERS, 361 Broadway, New York.

MONEY SAVED IS MONEY MADE.

Save 25 to 50 cents on every dollar you spend. Write for our mammoth Catalogue, a 600-page book, containing illustration and giving lowest manufacturers' prices, with manufacturers' discounts of every kind of goods and supplies manufactured and imported into the United States. Groceries, Household Goods, Furniture, Clothing, Ladies' and Gents' Clothing and Furnishing Goods, Dress Goods, White Goods, Dry Goods, Hats, Caps, Boots and Shoes, Gloves, Notions, Glassware, Stationery, Watches, Clocks, Jewelry, Silverware, Buggies, Whips, Agricultural Implements, etc. ONLY FIRST CLASS GOODS. Catalogue sent on receipt of 25 cents for expressage. We are the only concern which sells at manufacturers' prices, allowing the buyer the same discount that the manufacturer gives to the wholesale buyer. We guarantee all goods as represented; if not found so, money refunded. Goods sent by express or freight, with privilege of examination before paying.

A. KARPEN & CO.,
122 Quincy Street, Chicago, Ill.

WE WILL PAY

A salary of $25 to $50 per week to GOOD agents to represent us in every county, and sell our general line of Merchandise at manufacturers' prices. ONLY THOSE WHO WANT STEADY EMPLOYMENT NEED APPLY. Catalogue and particulars sent on receipt of 25 cents for expressage.

A. KARPEN & CO.
122 Quincy Street, Chicago, Ill.

LUMBER!

WE HAVE FOR SALE ALL KINDS OF UNdressed Lumber, 16 miles of Heppner, at what is known as the

SCOTT SAWMILL.

PER 1,000 FEET, ROUGH, - - - $10.00
" " " CLEAR, - - - 17.00

IF DELIVERED IN HEPPNER, WILL ADD $3.00 per 1,000 feet, additional.

L. HAMILTON, Prop.

D. A. Hamilton, Man'gr

RIPANS TABULES

REGULATE THE STOMACH, LIVER AND BOWELS, AND PURIFY THE BLOOD.

A RELIABLE REMEDY FOR

Indigestion, Biliousness, Headache, Constipation, Dyspepsia, Chronic Liver Troubles, Dizziness, Bad Complexion, Dysentery, Offensive Breath, and all disorders of the Stomach, Liver and Bowels.

Ripans Tabules contain nothing injurious to the most delicate constitution. Pleasant to take, safe, effectual. Give immediate relief.

Sold by druggists. A trial bottle sent by mail on receipt of 12 cents. Address

THE RIPANS CHEMICAL CO.
10 SPRUCE STREET, NEW YORK CITY.

S. P. FLORENCE,

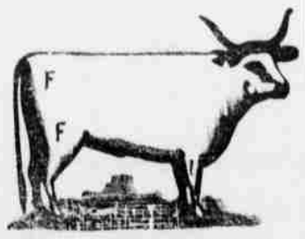

STOCKRAISER!

HEPPNER, OREGON.

Cattle branded and ear marked as shown above, Horses F on right shoulder.

My cattle range in Morrow and Umatilla counties. I will pay $102.00 for the arrest and conviction of any person stealing my stock.

PRESS COMMENT.

Compare Favorably.

E. O. Republican: Those democratic calamity howlers who have been maliciously calling the last congress a "billion dollar" congress should consider well the following: A comparison of the appropriations passed during the first session of the 51st congress shows that the actual appropriations of the latter exceed the former by $23,914,442.78. This does not include about $26,000,000 additional, which the river and harbor bill compels the government to expend under the contract system.

The Michigan Gerrymander Must Go.

Albany (N. Y.) Evening Journal: The supreme court of Michigan has declared unconstitutional the senatorial and representative reapportionment of 1891, because counties were divided in the legislative apportionment and because the division of senatorial districts was unequal. The decision of the court is unanimous.

It will be remembered that during their temporary and accidental control of the state the Michigan democrats perpetrated their gerrymander and legalized the election of presidential electors by congressional districts, so that they might obtain the greatest possible advantage from their brief tenure of office. Now the courts have overthrown their scheme.

This is another illustration of the fact that the gerrymander is a boomerang of the most effective sort.

The democrats of New York, having stolen the senate, thus gaining illegal control of the legislature, and passed a reapportionment act in defiance of the constitution, the republicans have applied to the courts for relief, and there is reason to believe that it will be given.

The gerrymander doesn't pay.

An Eye For Business.

Times-Mountaineer: Bro. Mays, of the Pomeroy Independent, has an eye to business, and has a high appreciation of the value of his paper as an exponent of the principles of the people's party in his county. It may appear exorbitant to the uninitiated; but an editor should have the same privilege of estimating his "fee" that the lawyer has. We quote the following paragraph: "The work the people's party paper in this county is doing for its party should command $2,500 for the campaign. The candidates should put up at least that much to keep the paper going at its present gait. All candidates must learn that an editor is under no obligations to use his columns in their behalf any more than he is the cash it takes to fill them."

Quartette Music.

Every quartette and choir should have the Quartette, "Jesus, Lover of My Soul," as arranged with soprano, tenor and alto solos, and duet for tenor and alto, by Doles. Price, 10 cents per copy, or 3 for 25 cents. Address

ISAAC DOLES, Publisher,
Cor 22nd and Illinois Sts., Indianapolis, Ind., U. S. A.

STRAYED.

Two sorrel horses. One of them branded "8" on the right shoulder, likewise on the right stifle.

The other was branded "8" on the right shoulder, also "R." The weight of each was about 1050 pounds.

Anyone returning the same to my ranch at Eight Mile will receive a reward of $15. sw tf SYLVANUS WRIGHT.

Before Starting on a Journey

A person usually desires to gain some information as to the most desirable route to take, and will purchase tickets via the one that will afford him the quickest and best service. Before starting on a trip to Chicago or any point East, you should provide yourself with a map and time table of the Wisconsin Central lines. The trains run on this route are vestibuled and equipped with Pullman's latest drawing room sleepers, elegant day coaches and dining cars of latest design, built expressly for this service, and are exquisite in furnishings and convenient and comfortable in arrangement and so complete in every detail that they have no superior in comfort and elegance. The dining car service is pronounced by all the most elegant ever inaugurated, and is operated in the interest of its patrons.

Fast trains via the Wisconsin Central lines leave Minneapolis daily at 12:45 p. m. and 6:25 p. m., and St. Paul at 1:30 p. m. and 7:30 p. m., making favorable connection with all trains from the West and Southwest.

For tickets, time tables, berth reservations, etc., apply to G. F. McNeill, C. P. & T. A., Minneapolis, Minn., or to Jas. C. Pond, general passenger and ticket agent Chicago Ill. 489tf

LIVE STOCK

SHEEP PORTRAITS.

Varieties of Sheep Differ as Widely as Races of Men.

Here are two pictures of breeds of sheep which are strikingly different.

The first illustration shows a Shropshire ram that took first prize at the Royal society exhibition of 1891. The Shropshire finds much favor in the west-

ENGLISH PRIZE SHROPSHIRE.

ern sheep districts at present because of its hardiness. In Canada it is also popular. The Shropshire's best point is probably that it yields a large quantity of good mutton. But its woolly merits are worth counting on as well. The average weight of a fleece of the improved Shropshire is seven pounds of long, not overfine wool, which pays very well.

In the second picture is a unique animal of the sheep family.

It is an illustration of a black faced mountain ram of a breed akin to the black faced Scotch sheep, the oldest breed in Scotland. The Scotch sheep

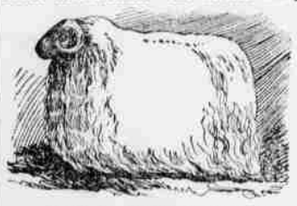

BLACK FACED MOUNTAIN RAM.

are the hardiest domestic breed in the world, also the most intelligent and cunning. The phrase, "as silly as a sheep," does not apply to them. Their mutton is of choice flavor, and they can take care of themselves almost equal to a Texas steer. The fleece, while very long, is light in weight and rather coarse in texture.

Breeding from Crippled Mares.

In answer to a question from The Rural New Yorker on this subject J. S. Crosby writes from Greenfield, Mich.:

In my lumbering operations in this state I find it quite difficult to get such draft horses as I need. We imported from Canada and sent directly to the woods about forty head of grade mares, Shires and Clydes. They had been bred in Canada and were half, three-quarter and seven-eighth bloods, etc. All purchased and brought here were as good specimens as we could find in Canada, and cost from $175 to $340 per head there. We put them in the woods at work at the heavy business of lumbering.

When we have used them two or three years, if they become injured or debilitated, we send them to our farm and put them on grass until they are in perfect health, although not sufficiently strong for the heavy work in the woods. They are then bred to the stallion and used about the farm for light work until about four months before foaling time, when they are again turned loose and allowed to run until they drop their foals. They require no treatment except a run at the grass and a little condition powder as a tonic.

We have found that it is almost impossible to get a mare with the heaves in foal. If a mare is injured in the legs or if she has flesh wounds or other injuries that prevent her from doing hard work, she may be in just as good a shape to breed as though she did not have these wounds or injuries. It is our experience that one seldom sees on the colts from perfectly sound and strongly bred stallions from the Shire or Clyde breeds any blemishes like sidebones, spavins or other troubles that cause lameness. We have never had any unsatisfactory colts from the above mentioned treatment of the breeding question. One is perfectly safe in breeding mares to perfectly sound stallions with properly shaped feet and leg bones. Of course the mares must not have blemishes from such causes as ringbone, sidebone, spavins or other like blemishes and we would never advise breeding a mare that has the heaves.

She Can Farm.

Connecticut farmers, who continually bemoan that the old state is used up for farming, may learn something to their advantage by consulting pretty Miss Bertha E. Weed, who makes money tilling a tough little farm in the town of North Canton. Miss Weed superintends all the operations on her place, is up with the sun every day, raises stock, sells milk and butter and has a big yard full of some of the best fowls in the state. What is still more wonderful, she has learned how to make money in the risky business of raising spring chickens for market. She makes a small fortune yearly selling eggs. Some of them are extraordinarily large. She presented a couple of them to the editor of the Hartford Courant this week. They weighed half a pound apiece, and are the biggest hens' eggs reported in the state this season.—New York Sun.

Capons.

It there were more small sized but well fattened capons sent to the market people would buy them. Not every one cares to buy a bird of ten or twelve pounds weight. And it is said that the few capons that are raised in New England are usually smaller than the Philadelphia capons, being more frequently made from the smaller breeds. After they are caponized, it costs no more to grow or fatten than any other fowl, but they sell at higher prices, because the market is not well supplied with them. —American Cultivator.

Poultry for the Fairs.

Those who desire to have fancy fowl to exhibit at the poultry shows and fairs next fall and winter must remember that chicks ought to be hatched early and kept growing all the time. Many really fine birds lose any chance of getting premiums because they are not "well grown before shown." And worse than the loss of the premium is the chance that they will be condemned and perhaps killed because of the poor score they get, which a few weeks of age and a little better care would have changed by several points.—Exchange.

A Smart Young Man.

Smart Young Man—Good-morning, Mr. Bullion!

Mr. Bullion (irascible old gent)—Um—ah! Good-morn. Remarkable dog you have with you.

"Ya-as; Siberian blood-hound; terribly savage; takes this ox-chain to hold him. If anyone should even look cross at me this dog would tear him to pieces—yes, indeed. I'm going to have him killed. Too dangerous, you know."

"I should say so."

"Ya-as; must do it in the interest of humanity, you know. By the way, Mr. Bullion, your daughter has accepted me, and I have called to ask your consent."

He got it.—N. Y. Weekly.

Only His Shadow.

A gentleman called at the residence of Prof. Snore, of the University of Texas, after dark. Matilda Snowball was standing at the gate.

"Is the professor in?"

"No, sah."

"But," said the gentleman, pointing to the window blind on which the silhouette of the professor was plainly portrayed, "there he is now."

"No, sah, dat's not him; dat's nuffin but his shadder."—Texas Siftings.

Longest Period in Woman's Life.

Miss Prime—Philosophers disagree as to which period of life seems the longest to mankind. What is your opinion, doctor?

Doctor (meditatively)—Well, it varies. In women, for instance, the longest, generally, is between twenty-nine and thirty. I know in my wife's case ten years elapsed between her twenty-ninth and thirtieth birthdays.—Demorest's Magazine.

HER PREJUDICE.

"I'll bet ten dollarsh to er shent that my wife shays I've been er drinking again. She thinks 'erself sho smart!"—Brooklyn Life.

A Queer Exodus.

Wife—Dear me, it's a rainy Saturday, and I'll have the children racing about the house all day and breaking things.

Husband—What have you usually done on rainy Saturdays?

Wife—I generally sent them in to play with the neighbors' children, but all I knew have moved away.—Good News.

Returns Came in Early.

Husband—Er—my dear, there is going to be a very important—er—election at my club to-night, and I may—

Wife—Very well. I'll wait up to hear the returns.

"Um—er—are you interested in the returns?"

"Yes, your returns."—N. Y. Weekly.

Not Exactly a Failure.

"Marriage was a failure with them, then?"

"Well, you could hardly call it a failure. Suspension would be the better word."

"Suspension?"

"Yes; they mutually agreed to separate."—N. Y. Press.

His Candidate.

"So you don't believe in the 'logical candidate' business, eh?"

"Me? No. I am in for the geological candidate."

"And what sort of a candidate is that?"

"The one with the rocks, of course." —Indianapolis Journal.

Privileges of Friendship.

Yabsley—Now, Mudge, you know I am your friend, or else I should not speak so plainly to you of your faults.

Mudge—But, if what you have been saying to me is true, I cannot see how you can be my friend and retain your self-respect.—Indianapolis Journal.

A Difficult Profession.

Miss Antique—Do you consider typewriting a good profession for women?

Miss De Pretty (a successful typewriter)—Um—yes, but typewriting is very difficult to learn, and to make a success of it a woman should begin young.—Demorest's Magazine.

It Is in the Future.

Hunker—Hello, Ricketts, when is your marriage to Miss Munn coming off?

Ricketts—It has been indefinitely postponed.

"What's the trouble?"

"O, she married another fellow."—Brooklyn Life.

Unmerited Reproof.

The Rector—My dear young lady, I hope I am mistaken, but I thought I saw you talking during the sermon yesterday.

Stray Lamb—You certainly *are* mistaken, doctor. Why, I *never* talk in my sleep!—Life.

Appropriate Music.

Bandmaster—But how can I play a wedding march? I have nothing here but military music.

Manager—On, give 'em the double-quick—that's good enough.—Puck.

Curious to Know.

Shawber—What do you think of my new picture, old man?

Singerly—Pretty fair. How many (puff) of these cigars did you get with it?—Detroit Free Press.

A Rebuke.

Rich Man—Ain't you ashamed not to be earning your bread by hard work instead of begging?

Tramp—Humph! I don't even beg. —Texas Siftings.

DRUNKENNESS, or the LIQUOR HABIT, Cured at Home in Ten Days by Administering Dr. Haines' Golden Specific.

It can be given in a glass of beer, a cup of coffee or tea, or in food, without the knowledge of the patient. It is absolutely harmless, and will effect a permanent and speedy cure, whether the patient is a moderate drinker or an alcoholic wreck. It has been given in thousands of cases, and in every instance a perfect cure has followed. It never fails. The system once impregnated with the specific, it becomes an utter impossibility for the liquor appetite to exist. Cures guaranteed. 48 page book of particulars free. Address the GOLDEN SPECIFIC CO., 185 Race Street, Cincinnati, Ohio.

NOTICE—TIMBER CULTURE.

U. S. Land Office, The Dalles, Or., June 7, 1892.

Complaint having been entered at this office by Theron E. Fell, against heirs of Joshua R. Fell, for failure to comply with law as to Timber Culture Entry No. 2762, dated Nov. 17, 1887, upon the W½ NW¼ and W½ SW¼ Sec. 29, Tp 2 S R 23 E, in Morrow county, Oregon, with a view to the cancellation of said entry; contestant alleging that said Joshua R. Fell, and his heirs, have failed to comply with the Timber Culture law, that he failed to break or cause to be broken, five acres of said tract within one year after entry, or in fact has done nothing to comply with the requirements of the Timber Culture laws, the said parties are hereby summoned to appear at this office on the 16th day of September, 1892, at 10 o'clock a. m., to respond and furnish testimony concerning said alleged failure. Otis Patterson, Notary Public, is authorized to take testimony in this case, at his office in Heppner, Or., at 10 a. m., August 27, 1892.

311-121 JOHN W. LEWIS, Register.

Plenty of flour, bran, mill feed and chop always on hand at the Heppner Flouring Mills. a

STOCK BRANDS.

While you keep your subscription paid up you can keep your brand in free of charge.

Allyn, T. J., Ione, Or. Horses GG on left shoulder; cattle same on left hip, under bit on right ear, and upper bit on the left; range, Morrow county.

Armstrong, J. C., Alpine, Or.—T with bar under it on left shoulder of horses; cattle same on left hip.

Allison, O. D., Eight Mile, Or.—Cattle brand, O D on left hip and horses same brand on right shoulder. Range Eight Mile.

Adkins, F C, Dayville, Or—Straight mark across the thigh and two crops and a slit in the right ear; horses, J, upside down on the right shoulder. Range in Grant county and Bear valley. P O address also at Hardman.

Adkins, J. J., Heppner, Or.—Horses, JA connected on left flank; cattle, same on left hip.

Ayers, Johnny, Lena, Or.—Horses branded triangle on left hip; cattle same on right hip; also crop off right ear and upper bit on same.

Blyth, Perry H., Heppner, Or.—Horses Roman cross on right shoulder. Range in Morrow county.

Bleakman, Geo., Hardman, Or.—Horses, a flag on left shoulder; cattle same on right shoulder.

Bannister, J. W., Hardman, Or.—Cattle branded B on left hip and thigh; split in each ear.

Brenner, Peter, Gooseberry, Oregon—Horses branded P B on left shoulder. Cattle same on right side.

Burke, M St C, Long Creek, Or—On cattle, MAY connected on left hip, crop off left ear, under half crop off right. Horses, same brand on left shoulder. Range in Grant and Morrow county.

Bowersman, A., Mount Vernon and Burns, Or.—Cattle, A B on right hip, two crops in each ear; same on horses on right shoulder. Range in Grant and Harney counties.

Brosman, Jerry, Lena, Or.—Horses branded 7 on right shoulder; cattle B on the left side. Left ear half crop and right ear upper slope.

Bartman, Wm., Heppner, Or.—Horses, J B on right thigh; cattle, same on right hip; split in each ear.

Brown, Isa, Lexington, Or. Horses IB on the right stifle; cattle same on right hip; range, Morrow county.

Brown, J. P., Heppner, Or.—Horses and cattle branded S with ox-yoke above on left shoulder.

Brown, J. C., Heppner, Or.—Horses, circle C with dot over it on left hip; cattle, same.

Brown, W. J., Lena, Oregon. Horses W bar over it, on the left shoulder. Cattle same on left hip.

Boyer, W. G., Heppner, Or.—Horses, box brand on right hip cattle, same, with split in each ear.

Borg, P. O., Heppner, Or.—Horses, P B on left shoulder; cattle, same on left hip.

Brownlee, W. J., Fox, Or—Cattle, JB connected on left side; crop on left ear and two splits and middle piece cut out on right ear; on horses same brand on the left thigh; Range in Fox valley, Grant county.

Cain, E., Caleb, Or.—Y D on horses on left stifle; U with quarter circle over it, on left shoulder, and on left stifle on all colts under 5 years; on left shoulder only on all horses over 5 years. All range in Grant county.

Clark, Wm. H., Lena, Or.—Horses WHC connected, on left shoulder; cattle same on right hip. Range Morrow and Umatilla counties.

Cate, Chas. R., Vinson or Lena, Or. Horses H C on right shoulder; cattle same on right hip. Range Morrow and Umatilla counties.

Cochran, Chas., Ione, Or.—Horses, HP connected on left shoulder; cattle, C on both left hip and stifle. Range in Morrow county.

Cannon, T. B., Long Creek, Or.—T on cattle on right side, crop off right ear and slit in left ear. Our horses same brand on left shoulder. Range in Grant county.

Cecil, Wm., Douglas, Or.; horses J C on lef shoulder; cattle same on left hip, waddles on each jaw, and two bits in the right ear.

Curl, T. H., John Day, Or.—Double cross on each hip on cattle, swallow fork and under bit in right ear, split in left ear. Range in Grant county. On sheep, inverted A and spear point on shoulder. Ear marks-ewes, crop on left ear, pouched upper bit in right. Wethers, crop in right and under half crop in left ear. All range in Grant county.

Crosby, A.A., Heppner, Or.—Cattle branded ⊤ (or H L connected) on the right shoulder.

Cook, A. J., Lena, Or.—Horses, W on right shoulder. Cattle, same on right hip; ear mark square crop off left and split in right.

Currin, R. Y., Currinsville, Or. -Horses, ℤ on left stifle.

Cochran, J H Monument, Or—Horses branded T I & A on left shoulder. Cattle, same on right hip, swallow fork in right ear and crop off left.

Cox & English, Hardman, Or.—Cattle, C with in center; horses, CE on left hip.

Cupper, H. A., Monument, Or.—Horses H C on left shoulder cattle H C on left side, swallow fork on right ear.

Cochran, R. E., Monument, Grant Co., Or.—Horses branded circle with bar beneath, on left shoulder; cattle same brand on both hips, mark under slope both ears and dewlap.

Chapin, R., Hardman, Or.—Horses branded ⊤ on right hip. Cattle branded the same.

Cross, S L, Dayville, Or—Cattle branded ⊣ two crops and a split in left ear; on horses a reversed Z on left stifle. Also have the following brands on cattle: 72 on left hip, 7 on right hip, 72 on left shoulder, two parallel bars on left shoulder. Ear marks, two crops.

Doonan, Wm., Heppner, Or.—Horses branded OO with bar over them, on left shoulder; cattle same on left hip.

Douglass, W. H., Galloway, Or.—Cattle, R D on right side, swallow-fork in each ear; horses, R D on left hip.

Douglas, O. T., Douglas, Or—Horses TD on the right stifle; cattle same on right hip.

Duncan, W. P., John Day, Or.—Quarter circle W on right shoulder, both on horses and cattle. Range Grant county.

Driskell, W. E., Heppner, Or.—Horses branded K inside of O on left shoulder. Cattle same on left side of neck.

Ely, J. B. & Sons, Douglas, Or.—Horses branded ELY on left shoulder, cattle same on left hip, hole in right ear.

Elliott, Wash., Heppner, Or. Diamond on right shoulder.

Fisk, Ralph, Prairie City, Or—Horses, R F on right shoulder; cattle, on right hip. Range in Grant county.

Fleek, Jackson, Heppner, Or.—Horses, 7F connected on right shoulder; cattle same on right hip. Ear mark, hole in right and crop off left.

Florence, L. A., Heppner, Or.—Cattle, LF on right hip; horses F with bar under on right shoulder.

Florence, S. P. Heppner, Or—Horses, F on right shoulder; cattle, F on right hip or thigh.

Gay, Henry, Heppner, Or.—GAY on left shoulder.

Gobble, Frank, Heppner, Or.—Horses, 7 F on left stifle; cattle, same on right hip.

Gilman-French, Land and Live Stock Co., Fossil, Or.—Horses, anchor S on left shoulder; vent, same on left stifle. Cattle, same on both hips; ear marks, crop off right ear and underbit in left. Range in Gilliam, Grant, Crook and Morrow counties.

Gentry, Elmer, Echo, Or.—Horses branded H. S. with a quarter circle over it, on left stifle Range in Morrow and Umatilla counties.

Giltwater, J. C., Prairie City, Or.—On horses, O-O on left shoulder and stifle; cattle, on right side. Range in Grant county.

Hams, James, Hardman Or.—Horses shaded 2 on lef shoulder; cattle same on left hip. Range in and about Hardman.

Hayes, Geo., Lena, Or. Brand JH connected, with quarter circle over it, on left shoulder.

Hiatt A. B., Ridge, Or.—Cattle, round-top A with quarter circle under it on the right hip. Range in Morrow and Umatilla counties.

Hinton & Jenks, Hamilton, Or—Cattle, two bars on either hip; crop in right ear and split in left. Horses, J on right thigh. Range in Grant county.

Hughes, Samuel, Wagner, Or.—T F L on right shoulder on horses; on cattle, on right hip and on left side, swallow fork in right ear and slit in left. Range in Haystack district, Morrow county.

Hall, Edwin, John Day, Or.—Cattle E H on right hip; horses same on right shoulder. Range in Grant county.

Hughes, Mat, Heppner, Or.—Horses, shaded heart on the left shoulder. Range Morrow Co.

Hunsaker, B J, Wagner, Or. -Horses, 9 on left shoulder; cattle, 9 on left hip.

Hardisty, Albert, Nye, Oregon—Horses, AH connected, on left shoulder; Cattle on the left hip, crop off left ear.

Humphreys, J. M. Hardman, Or.—Horses, H on left flank.

Hiatt, Wm. E., Ridge, Or.—Horses branded bar cross on left shoulder; cattle same on left hip.

Hayes, J. M., Heppner, Or.—Horses, wineglass on left shoulder cattle, same on right hip.

Ivy, Alfred, Long Creek, Or—Cattle I D on right hip, crop off left ear and bit in right. Horses same brand on left shoulder. Range in Grant county.

Huston, Luther, Eight Mile, Or.—Horse H on the left shoulder and heart on the left stifle. Cattle same on left hip. Range in Morrow county.

Jenkins, D. W., Mt. Vernon, Or.—Cattle I D on right hip, crop off left ear and bit in right. Horses same brand on left shoulder. Range in Grant county.

Huston, Luther, Eight Mile, Or.—Horse H on the left shoulder and heart on the left stifle. Cattle same on left hip. Range in Morrow county.

Jenkins, D. W., Mt. Vernon, Or.—J on horses on left shoulder; on cattle, J on left hip and two smooth crops on both ears. Range in Fox and Bear vall.28

Junkin, S. M., Heppner, Or.—Horses, horseshoe J on left shoulder. Cattle, the same. Range on Eight Mile.

Johnson, Felix Lena, Or.—Horses, circle T on left stifle; cattle, same on right hip, under half crop in right and split in left ear

Kenny, Mike, Heppner, Or.—Horses branded KNY on left hip cattle same and crop off left ear; under slope on the right

Kirk, J. T., Heppner, Or.—Horses 69 on left shoulder; cattle, 69 on left hip.

Keller, Richard, Blanton, Grant county, Or.—E K in square, cattle on left hip; horses same on left shoulder. Range Beer valley.

Kirk, J C, Heppner, Or.—Horses, 17 on either flank; cattle 17 on right side.

Kirk, Jesse, Heppner, Or.; horse 11 on left shoulder; cattle same on right side, underbit on right ear.

Kumberland, W. G., Mount Vernon, Or.—I L on cattle on right and left sides, swallow fork in left ear and under crop in right ear. Horses same brand on left shoulder. Range in Grant county.

Keeney, Eli, Heppner, Or.—Horse J L and ace of clubs on left stifle. Range in Umatilla and Morrow counties.

Lesley, M C, Monument, Or—A triangle with all lines extending past body of figure on horses on left shoulder, on cattle diamond on left shoulder, split in right ear, and in left ear. Range in Grant county and in parts of John Day.

Leahey, J W, Heppner Or.—Horses branded L N on left shoulder; cattle same on left hip; wattle over right eye, three slits in right ear.

Lofton, Stephen, Fox, Or.—S L on left hip on cattle, crop and split on right ear. Horses same brand on left shoulder. Range Grant county.

Lieuallen, John W., Lexington, Or.—Horses branded half-circle J L connected on left shoulder. Cattle, same on left hip. Range, near Lexington.

Lord, George, Heppner, Or.—Horses branded double H connected. Sometimes called a swing H, on left shoulder.

Maxwell, M. S., Gooseberry, Or.—Horses branded long link on left shoulder; cattle, same on left hip. Ear mark, under bit in left ear.

Minor, Oscar, Heppner Or.—Cattle, M D on right hip; horse, M on left shoulder.

Morgan, S. N., Heppner, Or.—Horses, M J on left shoulder cattle same on left hip.

McCumber, Jas A, Echo, Or.—Horses, M with bar over on right shoulder.

Mann, B. H., Lena, Or.—Horses—old mares ZZ on right hip; young stock, small zz on left shoulder.

Morgan, Thos., Heppner, Or.—Horses, circle T on left shoulder and left thigh; cattle, Z on right thigh.

Mitchell, Oscar, Ione, Or.—Horses, 77 on right hip; cattle, 77 on right side.

McLaren, D. G., Brownsville, Or.—Horses, Figure 3 on each shoulder, cattle, M2 on hip.

McKern, W. J., Mount Vernon, Or—XI on cattle on right hip, crop in right ear, half crop in left same brand on horses on left hip. Range in Grant county.

McCarty, David H., Echo, Or. Horses branded D W connected, on the left shoulder; cattle same on hip and side.

McGirr, Frank, Fox Valley, Or.—Mule shoe with tor-cork on cattle on ribs and under in each ear; horses same brand on left stifle.

McHaley, G. V., Hamilton, Or.—On Horses, S with half circle under on left shoulder; on Cattle, four bars connected on top on the right side Range in Grant County.

Neal, Andrew, Lone Rock, Or.—Horses A N connected on left shoulder; cattle same on both hips.

Newman, W. R., Heppner, Or.—Horses N with half circle over it on left shoulder.

Nordyke, E., Silverton, Or.—Horses, circle 7 on left thigh; cattle, same on left hip.

Oliver, Joseph, Canyon City, Or.—A 2 on cattle on left hip; on horses, same on left thigh. Range in Grant county.

Oller, Perry, Lexington, Or.—P O on left shoulder.

Olp, Herman, Prairie City, Or.—On cattle, O LP connected on left hip; horses on left stifle and warts on nose. Range in Grant county.

Pearson, Olive, Eight Mile, Or.—Horses, quarter circle shield on left shoulder and 24 on left hip. Cattle, fork in left ear, right cropped. 24 on left hip. Range on Eight Mile.

Parker & Gleason, Hardman, Or.—Horses IP on left shoulder.

Piper, J. H., Lexington, Or. -Horses, JE connected on left shoulder; cattle, same on left hip, under bit in each ear.

Patterg, Henry Lexington, Or.—Horses branded with a Roman cross on left shoulder; cattle branded with Roman cross, bar at bottom, on left hip.

Pettys, A. C., Ione, Or.; horses diamond P on shoulder, cattle, J n J connected, on the left hip, upper slope in left ear and slip in the right.

Potter, Dan, Lexington—Horses branded MP connected on left shoulder; cattle same on right hip.

Powell, John T., Dayville, Or—Horses, J P connected on left shoulder. Cattle OK connected on left hip, two under half crops, one on each ear, wattle under throat. Range in Grant county.

Rickard, G. D., Canyon City, Or.—P C on left shoulder, on horses only. Range Canyon creek and Bear valley, Grant county.

Rood, Andrew, Hardman, Or.—Horses, square cross with quarter-circle over it on left stifle.

Reninger, Chris, Heppner, Or.—Horses, C R on left shoulder.

Rice, Dan, Hardman, Or.; horses, three panel worm fence on left shoulder; cattle, D A N on right shoulder. Range near Hardman.

Rodee, Wm, Long Cre