Emil Frese's HAMBURG TEA

Purifies the BLOOD, Cures CONSTIPATION, INDIGESTION, BILIOUSNESS, LIVER COMPLAINTS, SICK HEADACHE, COLDS, PIMPLES, all SKIN AFFECTIONS, and DISEASES ARISING from a DISORDERED STOMACH.

The Genuine HAMBURG TEA is put up in YELLOW WRAPPERS with Facsimile Signature of EMIL FRESE.

REDINGTON & CO. AGENTS, SAN FRANCISCO.

SOLD BY ALL DRUGGISTS AND GROCERS.

Perhaps You Don't Know Us,

BUT SURELY YOU KNOW OF OUR REMEDIES.

We extend an invitation to call and see free tests at our Clinic, "Arcade Chambers." Hours 1 to 5 P. M. Lady Attendant.

We fill mail orders same day received (secretly sealed, prepaid). If not as represented we will refund your money.

"QUEEN ANTI-HAIRINE" removes Beard or Superfluous Hair from the Face, Neck and Arms, or Moles and Birthmarks. Made in a paste, only a few minutes application is required. It is powerful, yet mild in its effect. It dissolves and destroys the follicles of the hair without the slightest pain, injury or discoloration to the most delicate skin. Try it. One Price, $1.00 per Bottle.

"QUEEN HAIRINE" to restore and promote the Hair has no equal. It is a pomade (vaseline form). Four applications will stop the hair falling and prevent dandruff. It cures scalp diseases, and will positively grow a luxuriant growth of hair unless hereditarily bald. Baldness is not an indication that the owner is a dead. Nature did not provide that we should wear a covering for the head. When the epidermis (skin) is alive, so are the roots, and "Queen Hairine" applied to the surface opens the follicles, and gives nourishment and vitality to the roots. One bottle will convince the most skeptical of its merits. Try it. Price, $1.00 per Bottle.

"QUEEN ANTI-ODOR" (powdered form) applied to the parts allays excessive perspiration, and permanently cures offensive feet, armpits, etc. A most delightful and harmless remedy. Price 50c.

OUR ONDOLINE" (liquid, pure and harmless), when applied to the skin restores and beautifies the Complexion; removes and prevents Tan, Sunburn, Freckles, Pimples and Blackheads. This renowned preparation cannot be excelled. A single application has a marvelous effect, and each additional one improves the complexion. Try it, if not delighted with it, return the bottle, and we will refund your money. One Bottle will restore the complexion. Price, $1.00.

Queen Toilet Co.: Your preparation formulas (after a careful analysis), I am free to say, are harmless, and certainly effectual if used according to directions. J. F. Hesse, M. D., 481 Freeman Ave. Remit by P. O. order, Registered Letter, or Draft to home office, and mention this paper.

QUEEN TOILET CO. 174 RACE ST., CINCINNATI, O. (Local Agents Wanted.)

FREE Samples of our Goods and "How to be Beautiful" sent for two stamps.

QUICK TIME!

—TO—

San Francisco

And all points in California, via the Mt. Shasta route of the

Southern Pacific Co.

The great highway through California to all points East and South. Grand Scenic Route of the Pacific Coast. Pullman Buffet Sleepers. Second-class Sleepers

Attached to express trains, affording superior accommodations for second-class passengers. For rates, tickets, sleeping car reservations, etc., call upon or address

R. KOEHLER, Manager, E. P. ROGERS, Asst. Gen. F. & P. Agt., Portland, Oregon.

S. P. FLORENCE,

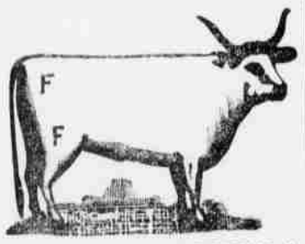

STOCKRAISER!

HEPPNER, OREGON.

Cattle branded and ear marked as shown above. Horses F on right shoulder.

My cattle range in Morrow and Umatilla counties. I will pay $100.00 for the arrest and conviction of any person stealing my stock.

Mountain House!

I have re-opened this well-known house to the public, and solicit a share of the patronage.

Per day	$1.00
Board per week	5.00
" " " with room	6.00

My table is always supplied with the best the market affords.

MRS. BASEY & DAUGHTER, Props.

67-H-s-w

UNION PACIFIC — THE OVERLAND ROUTE

TICKETS

ON SALE TO

OMAHA,

KANSAS CITY, ST. PAUL,

Chicago,

St. Louis,

AND ALL POINTS

EAST, NORTH AND SOUTH.

Leaves Heppner, 8 a. m. Arrives 6:50 p. m.

Pullman Sleepers.

Colonist Sleepers.

Reclining Chair Cars and Diners.

Steamers Portland to San Francisco every four days.

Tickets TO AND FROM Europe.

For rates and general information call on Depot Ticket Agent,

J. C. HART,

Heppner, Oregon.

W. H. HURLBURT, Asst. Gen'l. Pass. Agt.

254 Washington St., Portland, Oregon.

Scientific American Agency for

PATENTS

CAVEATS, TRADE MARKS, DESIGN PATENTS COPYRIGHTS, etc.

For information and free Handbook write to MUNN & CO., 361 BROADWAY, NEW YORK. Oldest bureau for securing patents in America. Every patent taken out by us is brought before the public by a notice given free of charge in the

Scientific American

Largest circulation of any scientific paper in the world. Splendidly illustrated. No intelligent man should be without it. Weekly, $3.00 a year; $1.50 six months. Address MUNN & CO., PUBLISHERS, 361 Broadway, New York.

National Bank of Heppner.

WM. PENLAND, President. ED. R. BISHOP, Cashier.

TRANSACTS A GENERAL BANKING BUSINESS

COLLECTIONS

Made on Favorable Terms.

EXCHANGE BOUGHT & SOLD.

HEPPNER, tf OREGON.

LUMBER!

WE HAVE FOR SALE ALL KINDS OF UNdressed Lumber, 16 miles of Heppner, at what is known as the

SCOTT SAWMILL.

PER 1,000 FEET, ROUGH,	$10 00
" " " CLEAR,	17 50

IF DELIVERED IN HEPPNER, WILL ADD $5.00 per 1,000 feet, additional.

L. HAMILTON, Prop.

D. A. Hamilton, Man'gr

OLD AND SPRY.

THE oldest surgeon in the world is said to be M. W. Salmon, of Cambridge, Eng. He was born in March, 1790.

JOSEPH TAPER, a negro, gave a peculiar reason for trying to hang himself in Pittsburgh the other day. He is now one hundred and seven years old, and he had given up the hope of ever dying in the natural way.

MR. AND MRS. STEPHEN OSBORNE, of Knoxville, Tenn., are soon to celebrate the seventy-second anniversary of their marriage. They are respectively one hundred and one and ninety-two years of age and have two hundred and ninety descendants.

OLD LADY AYLESBURY is one of the most extraordinary figures in London society. She is nearly eighty, and wears a wig of corkscrew curls. She is noted as the possessor of a sharp tongue, and her language is at all times picturesque and vigorous.

NATHANIEL HOLLAND, of Barre, Me., though ninety-eight years old, is one of the most active men in the hay field in all the neighborhood. He has swung a scythe since he was twelve years old, and whenever the hay is ready for cutting he takes the leading swath.

ST. HELENA, Cal., boasts of a remarkably active "oldest inhabitant" in the person of a book canvasser, who although ninety-two years old, is as vigorous as most men at fifty. Two years ago he walked to a town thirty-two miles distant and back the same day.

POINTS ABOUT PEOPLE.

EDISON is worth $3,000,000.

PHIL. ARMOUR, the Chicago pork king, does an annual business of $63,000,000.

MRS. T. N. EGERY, of Bangor, is said to be the richest woman in Maine. The Bar Harbor Tourist rates her at $4,000,000.

MISS HELEN Cloak, a full blooded Indian of the Blackfoot tribe, has been appointed by Secretary Noble special allotting agent.

LADY RANDOLPH CHURCHILL is the only American woman who has been honored by the queen with the order of the crown of India.

EMANUEL GRIESNER, of Lebanon, Pa., who is just forty years old, has been in this country twenty years, and is the father of twenty children.

JOHN I. BLAIR, of Blairsville, N. J., is reputed to be worth all the way from $50,000,000 to $100,000,000. He has never sold a share of stock in any enterprise with which he has been associated, and has money invested in scores of railroads, some of which he absolutely controls.

INDUSTRIAL NOTES.

WOMEN in California canneries get from $1.16 to $1.90 per week.

ONE of the largest pearl fishing grounds in the world is in the gulf of California.

THE manufacture of cotton goods in the island of Ceylon has made remarkable progress.

Guaranteed Cure.

We authorize our advertised druggist to sell Dr. King's New Discovery for consumption, coughs and colds, upon this condition. If you are afflicted with a cough, cold or any lung, throat or chest trouble, and will use this remedy as directed, giving it a fair trial, and experience no benefit, you may return the bottle and have your money refunded. We could not make this offer did we not know that Dr. King's New Discovery could be relied on. It never disappoints. Trial bottles free at Slocum-Johnston's drug store. Large bottles 50c and $1.

QUAINT EASTPORT.

The Far-East Town That Was the Scene of a Recent International Episode.

Eastport, the scene of the recent seizure of American fishing boats by a dominion cruiser, is not, as is popularly supposed, the most easterly town in the United States, as a part of Lubec extends about a mile farther toward the sunrise, but it is far enough east to be commonly known as "the jumping-off place," and it is an old and interesting town. Eastport, says the New York Sun, occupies the whole of Moose island, which is connected with the mainland by a bridge twelve hundred feet in length and separated from the queen's dominions by picturesque Passamaquoddy bay. Moose island is about two miles wide by five miles long, and Eastport village is situated at its southeastern extremity upon a harbor which is open the year round, never having been closed by ice. Eastport has suffered more from disastrous fires than any other town in Maine, having been practically wiped out three times within the past half century. In 1839 the business section was swept away by the flames, and this was repeated in 1864, when two hundred and fifty thousand dollars' worth of property was burned up. Again, in 1886, the town was visited by a conflagration which destroyed one hundred and sixty-two buildings, causing a loss of eight hundred thousand dollars. The people, however, soon rebuilt their town, this time in a more substantial manner than before, when nearly all the buildings were of wood. Eastport is to-day a handsome town of something over five thousand inhabitants, the greater part of whom are connected in one way or another with the fishing industry, and all of whom seem to prosper better than the average of mankind. This is the great center of that interesting industry whose product is "little fishes biled in ile"—the sardine business. Here, annually, millions of small herring are boiled, spiced and packed in oil in little tin boxes covered all over with artistic French inscriptions—and they are just as good as any sardines, if you only want to think so, and ninety-nine people in one hundred don't know the difference. If fine scenery could be boxed up and sold like little herring Eastport would soon be as rich as New York. The whole place seems designed by nature for a summer residence, and when Gen. Butler was down there he declared that if the people who built Bar Harbor could have seen Eastport first the great resort of the nabobs would have been located at Passamaquoddy instead of on Frenchman's bay.

THE CORAL POLYP.

They Build at the Rate of One Inch in Six Months.

The coral animal can be tamed. I believe I am the first person in the world who ever accomplished the result, says George L. Bancroft. Here is a piece I found on a Florida reef. I was anxious to learn how fast the coral grows, so I placed it in water where I could visit it every week and note the change. When I first visited the specimen the polyps would dart into their cells. After several visits they became so bold as to remain outside, and finally our acquaintance ripened until they would do their work while I remained a watcher. I have stood by the hour watching the little fellows at work. They taught me that the claim of scientific men that the coral does not grow more than one inch in one hundred years is the sheerest nonsense. My pets builded an inch in six months. How do they work? Well, that is a rather difficult question to answer. The little animal is a sack; that is, his stomach is the biggest part of him. He is a compound animal, and increases by germination, young polyps springing from the original polyp. The upper surface is arrayed with tentacles, and the body is separated by a number of partitions that extend from the stomach to the outer skin. Between these walls the carbonate of lime is deposited.

PUT DOWN AS A HOSIER.

Amusing Incident Apropos of James Whitcomb Riley's Reputation Abroad.

James Whitcomb Riley went abroad recently, and on the vessel coming back volunteered for the regular ship's concert for the benefit of destitute mariners, says the New York Commercial Advertiser. He read a number of his poems, which were rapturously received by everybody present with the exception of two very stolid Englishmen in the front row. The following conversation ensued between them later on in the smoking room:

"I say, Arthur, what was that chap's name who read the verses?"

"Aw, that's Wilcox Riley—he's quite clever tradesman."

"Bless me, who'd 'a' thought it! I heard he was a literary chap and all that sort of thing."

"No, I'm told he's a hosier."

"You don't say so? Really, now, what a pity it is that a man like him should be tied down to a shop."

And this is what it is to be the Hoosier poet.

BITS OF INFORMATION.

THE savings banks of California have $114,000,000 on deposit.

AN ornithologist says that birds frequently commit suicide.

BEEFSTEAK and black coffee are said to have reduced a lady of 182 pounds to 140.

RIVAL squires are marrying eloping couples free of charge at Jeffersonville, Ind.

A CIRCASSIAN mother's first care is to promote the growth of her children's eyelashes.

HICKORY tires are coming into use for bicycles. They are easier on the rider than the metal, being more elastic.

THE number of buffaloes now in the Yellowstone national park is nearly five hundred, showing a slow rate of increase.

THE constant use of the left ear at telephone receivers is said to produce a marked excess in the sensitiveness of that organ.

COLUMBIA, Mo., is the only city in the United States whose census figures are even thousands. The city has four thousand people.

A Card of Thanks.

We, the undersigned, pastor and stewards of the M. E. church, South, desire to express our appreciation, and tender our sincere thanks to those friends who so kindly and liberally contributed toward paying off the debt which was resting upon our church in this city. Again we thank you. Signed,

P. M. BELL, Pastor.
W. A. KIRK, H. C. GAY, J. J. ADKINS,
THOS. L. DORMAN, THOS. A. DRISKELL.

It is said that California hay is shipped East for the use of Sunol, the Pacific coast record breaker.

The family Bible of George Washington's mother, now owned by Mrs. Lewis Washington, of Charleston, W. Va., has been loaned for exhibition at Mount Vernon. It has a cover of homespun cloth put on by its original owner. The Washington Post says that the book is wonderfully preserved for its age and all of its pages are still intact except the first five or six that were torn out and placed in the corner stone of the Mary Washington monument at Fredericksburg, Va. The first entry in it is of the marriage of Augustine Washington and Mary Ball in 1731, and the next is of the birth of George Washington, February 11, 1732 (o. s.).

A RUBICUND ORPHEUS.

How a Benevolent Man Furnished Wind for a Poor Flutist.

In "A Book of Vagrant Men and Vagrant Thoughts," Alfred T. Story gives the following graphic description of a street incident: "I was once," he says, "an eyewitness of an amusing, and at the same time pathetic incident in an East End thoroughfare, in which a poor flutist was the chief actor. It happened one bleak night in December. The streets were almost deserted, and a bitter wind was driving down the streets, carrying everything before it. Few people were about. Nevertheless, a wretched flute-player, despite the wind, was trying to blow a few coppers from the pockets of the chance wayfarers.

"He seemed to be in the last stage of consumption. His long, black coat was pinned across his throat in a way that suggested his shirtless condition, while on his face was written a whole jeremiad of woe.

"Although he blew into his pipe with all the might he could command, yet he produced no sound. The gale was too strong for him. The fierce gusts seemed to be blown through and through the poor fellow, and with such searching keenness that the wonder was that the soul of the man was not blown out of his lean body.

"Presently a big, lusty, well-favored man came along. He observed curiously for a minute or two the poor flutist's efforts to raise the wind; then quietly taking the instrument out of his hands, he applied it to his own lips, at the same time telling the poor fellow to go before and hold the hat.

"He did so, whereupon the worthy citizen commenced to blow out such a liquid flood of melody that every passer-by stood and listened, and many of the listeners put their hands into their pockets, and cast their maravedi into the reversed headcover.

"Thus the two men went the length of the street. Then the rubicund Orpheus returned the flute to its owner, wished him good-night and a better supper and turned to go.

"But the poor fluter, grateful for his unexpected windfall, gently detained his benefactor, and thinking he was in the profession, proposed to divide with him the results of their joint efforts: but the stranger would not hear of it it, and hastened quickly away, the other meanwhile delaying his much-needed supper to look after him with dimming eyes.

NATURE'S WONDERS.

The Strange Intelligence of Brainless Creatures.

It is not often that we find animals giving mutual aid, except in the line of their domestic duties. To meet with instances of helpfulness in creatures so low in the scale as are the "sea-urchins" on our coast is really remarkable. Prof. Elder, of Colby university, communicates to London Nature what he observed among the echini of Casco bay.

Among the specimens brought back from one excursion were four of the common echini. The last one taken had been left exposed to the sun some time before it was noticed and properly cared for.

These four animals were placed alone in a small aquarium, and, as we wished to study their action, each was turned mouth up. Soon the action began, with which every naturalist is familiar, and three of the captives slowly rose on edge, and then deliberately lowered themselves into the normal position.

The fourth, the injured one, made much less rapid progress; all it could achieve was a slight tipping on its disk. The two nearest echini, from six to eight inches distant, now moved up and stationed themselves on opposite sides of their disabled comrade.

Fastening their tentacles for a pull, they steadily raised the helpless urchin in the direction in which it had started. As soon as it was possible, one of the helpers moved underneath the edge of the disk on the aboral [back] side, and when the half-turn was accomplished, the other took station on the oral side, gradually moving back as the object of so much solicitude was gently lowered to the position nature had made most convenient.

Medieval Mummery.

The investiture of a clergyman with the rank of bishop in England is attended by some curious survivals of mediaeval mumery. When the bishop of Peterborough was ordained recently he rapped his pastoral staff on the door of the church and waved his hand for the purpose of exorcising all evil spirits from the interior. Then when he entered the sacred edifice he was preceded by a chaplain bearing a crown and marched up the broad aisle arrayed in an antique cape of white satin elaborately and ornately trimmed. On his head he wore a miter of white satin covered with red trimmings of silk braid.

Poisoning Jack Rabbits.

In southern California jack rabbits are a pest, and many plans have been tried to reduce their number. The latest scheme is for poisoning them, suggested by a citizen of Hanford. He cuts a watermelon in two and sprinkles strychnine over it, then smoothes a knife over the sprinkled surface. This tends to send the poison through the fruit, and the rabbit partaking of any part of the fruit will surely die. By drawing a board or scantling through a field of alfalfa, thus breaking a road, the rabbit will follow the trail, which, if supplied with poisoned melons, will result in death to all that eat.

Condon Globe: J. W. Morrow, county clerk of Morrow county, must be very popular over there. The parties are pretty evenly divided, yet out of the 1080 votes cast he got 726 of them, and there were two other tickets in the field, his republican opponent getting 166 and the people's candidate 196. Mr. Morrow has held the office several years, and is one of the most efficient and popular officers in the state.

M. E. Smith writes from Flat Willow, Montana, that he is up there on a ranch, and that he can't do without the Gazette.

CATTLE AND MUSIC.

Curious Observations on an Interesting Subject.

An English writer on the "Effects of Musical Sounds on Animals" has published some curious observations on this subject. A few of these relating to oxen and cows will be of interest.

Opposite to our house was a large field, in which some twelve or thirteen cows were put during the summer months. One day a German band began to play on the road which divided the house from the field. The cows were quietly grazing at the other end of the field, but no sooner did they hear the music than they at once advanced toward it and stood with their heads over the wall attentively listening.

This might have passed unnoticed, but upon the musicians going away the animals followed them, and when they could get no further stood lowing piteously. So excited did the cows become that some of them ran round and round the field to try and get out; but, finding no outlet, returned to the same corner where they had lost sight of the band, and it was some time before they seemed satisfied that the sweet sounds were really gone.

I have often noticed the power music has over oxen. The other day we had a brass band playing in our garden. In a field adjoining were four Scotch oxen. When the band struck up they were at the far end of a nine-acre field, quite out of sight, the field being very uneven. They set off full trot to the garden wall, put their necks over, and remained so till the tune was finished, when they went back to graze; but as soon as the music struck up again they came and put their heads once more over the wall. This went on till the band left, after which they ate little all day, and were continually lowing

There are many anecdotes that show that the ox or cow has a musical ear. The carts in Corunna, in Spain, make so loud and disagreeable a creaking sound with their wheels, for the want of oil, that the governor once issued an order to have the wheels greased, but the carters petitioned that this might not be done, as the oxen liked the sound, and would not draw as well without their accustomed music.

REPEATED FAREWELLS.

The Russian Habit of Hugging and Kissing at Parting.

In Russia a great deal of emotion is expended over a railway journey. To nine-tenths of the people a trip of a hundred miles by rail is a tremendous event, and they accordingly bid their friends farewell with a solemnity and effusion unknown to the "globe trotting" American. Rough men and stout old women hug one another with the fervor of bears, and half the people are either kissing or shedding tears.

Not the least amusing part of the spectacle to the beholder are the ludicrous mistakes of the uninitiated. Several warnings are given before the train leaves, and many persons take each warning for the final one.

Thomas Stevens, in his volume entitled "Through Russia on a Mustang," mentions a woman who was saying her parting word to her husband through an open window of the car. The bell was rung. The lady leaned out; her husband's arms were placed about her neck. They kissed each other with resonance, once, twice, thrice! She drew back into the car, and both expected the train to move off.

It did not stir, however, and an officer told the man that there were still fifteen minutes to wait, and that another signal would be given. Instead of one signal there proved to be two, and so this loving couple treated the bystanders to their little tableau no less than three times, two of which were the result of false alarms.

Before Starting on a Journey

A person usually desires to gain some information as to the most desirable route to take, and will purchase tickets via the one that will afford him the quickest and best service. Before starting on a trip to Chicago or any point East, you should provide yourself with a map and time table of the Wisconsin Central lines. The trains run on this route are vestibuled and equipped with Pullman's latest drawing room sleepers, elegant day coaches and dining cars of latest design, built expressly for this service, and are exquisite in furnishings and convenient and comfortable in arrangement and so complete in every detail that they have no superior in comfort and elegance. The dining car service is pronounced by all the most elegant ever inaugurated, and is operated in the interest of its patrons.

Fast trains via the Wisconsin Central lines leave Minneapolis daily at 12:45 p. m. and 6:25 p. m., and St. Paul at 1:30 p. m. and 7:30 p. m., making favorable connection with all trains from the West and southwest.

For tickets, time tables, berth reservations, etc., apply to G. F. McNeill, C. P. & T. A., Minneapolis, Minn., or to Jas. C. Pond, general passenger and ticket agent Chicago Ill. 489tf

FAT FOLKS REDUCED. Mrs. Allen, Maple Grove, Mo., "My weight was 205 lbs.; now it is 156 lbs., a reduction of 119 lbs., and I feel so much better that I would not take $1,000 and be put back where I was. I am both surprised and pleased at the change. I recommend your treatment to all sufferers from obesity. I will cheerfully answer all inquiries if stamp is inclosed for reply."

PATIENTS TREATED BY MAIL. CONFIDENTIAL. Harmless. No Starving. Send 4c in stamps for particulars to DR. O. W. F. SNYDER, McVICKER'S THEATER, CHICAGO.

NOTICE OF INTENTION.

Land Office at Le Grande, Or., May 27, 1892.

Notice is hereby given that the following-named settler has filed notice of his intention to make final proof in support of his claim, and that said proof will be made before the County Clerk of Morrow county, at Heppner, Or., on July 11, 1892, viz:

JOHN L. AYERS.

Hd No. 5684 for the SW¼ Sec 10, Tp 2 S, R 28 E, W. M.

He names the following witnesses to prove his continuous residence upon and cultivation of, said land, viz:

George Vinson, J. A. Thompson, of Heppner, Or., A. J. Tillard, Dave Prasley, of Lena, Or.

William A. Jones take notice.

A. CLEAVER, Register.

93-503.

NOTICE OF INTENTION.

Land Office at La Grande, Or., May 31, 1892.

Notice is hereby given that the following-named settler has filed notice of his intention to make final proof in support of his claim, and that said proof will be made before the County Clerk of Morrow county, Oregon, on July 13, 1892, viz.:

JOHN MARSHALL.

D. S. No. 9955 for the N½ of NE¼, and N½ of NW¼, Sec 31, Tp 1 S, R 28 E W M.

He names the following witnesses to prove his continuous residence upon and cultivation of said land, viz:

John H. Williams, John Byland, Robert Johnson, Amons Mesilldine, all of Heppner, Oregon.

484-504 A. CLEAVER, Register.

NOTICE TO STOCKHOLDERS.

Notice is hereby given to the stockholders of the Morrow County Land & Trust Co., that a meeting will be held at the office of the company, in Heppner, Oregon, on Saturday evening, July 9, 1892, for the purpose of voting upon the reduction of the capital stock of company from $100,000.00 to $25,000.00.

By order of the directors,

J. B. SPERRY, Vice President.

T. E. FELL, Secretary. 494-504

NOTICE OF INTENTION.

Land Office at The Dalles, Or., June, 15, 1892.

Notice is hereby given that the following-named settler has filed notice of his intention to make final proof in support of his claim, and that said proof will be made before the County Clerk of Morrow County, Oregon, at Heppner, Oregon, on July 30, 1892, viz:

MARY HOSKINS.

(Hd No. 2101) for the SE¼ SE¼, Sec 3, NE¼ NE¼, Sec 10, and N½ NW¼, Sec 11, Tp 5 S, R 25 E.

He names the following witnesses to prove his continuous residence upon and cultivation of, said land, viz:

W. E. Kahler, J. W. Banister, A. M. Royse, D. N. Hardman, all of Hardman, Oregon.

495-509 JOHN W. LEWIS, Register.

NOTICE OF INTENTION.

Land Office at La Grande, Or., June 1, 1892.

Notice is hereby given that the following-named settler has filed notice of his intention to make final proof in support of his claim, and that said proof will be made before the county clerk of Morrow county, Oregon, at Heppner, Oregon, on July 16, 1892, viz.:

PATRICK QUAID.

Hd No. 4807, for the N½ of NE¼, Sec 21, and W½ of NW¼, Sec 22, Tp 3 S, R 27 E, W M.

He names the following witnesses to prove his continuous residence upon, and cultivation of said land, viz:

John N. Elder, A. J. McKenzie, Richard Neville, D. A. Herren, all of Heppner, Oregon.

495-505 A. CLEAVER, Register.

STOCK BRANDS.

While you keep your subscription paid up you can keep your brand in free of charge.

Allyn, T. J., Ione, Or. Horses GG on left shoulder; cattle same on left hip, under bit on right ear, and upper bit on the left; range, Morrow county.

Armstrong, J. C., Alpine, Or.—T with bar under it on left shoulder of horses; cattle same on left hip.

Allison, O. D., Eight Mile, Or.—Cattle brand, O D on left hip and horses same brand on right shoulder. Range, Eight Mile.

Adkins, T C, Dayville, Or—Straight mark across the thigh and two crops and a slit in the right ear; horses, J, upside down on the right shoulder. Range in Grant county and Bear valley. P O address also at Hardman.

Adkins, J. J., Heppner, Or.—Horses, JA connected on left flank; cattle, same on left hip.

Ayers, Johnny, Lena, Or.—Horses branded triangle on left hip; cattle same on right hip; also crop off right ear and upper bit on same.

Blyth, Percy H., Heppner, Or.—Horses Roman cross on right shoulder. Range in Morrow county.

Bleakman, Geo., Hardman, Or.—Horses, a flag on left shoulder; cattle same on right shoulder.

Bannister, J. W., Hardman, Or.—Cattle branded B on left hip and thigh; split in each ear.

Brenner, Peter, Gooseberry Oregon—Horses branded P B on left shoulder. Cattle same on right side

Burke, M St C, Long Creek, Or—On cattle, MAY connected on left hip, crop off left ear, under half crop off right. Horses, same brand on left shoulder. Range in Grant and Morrow county.

Bowsman, A., Mount Vernon and Burns, Or.—Cattle, A B on right hip, two crops in each ear; same on horses, on right shoulder. Range in Grant and Harney counties.

Broseman, Jerry, Lena, Or.—Horses branded 7 on right shoulder; cattle B on the left side. Left ear half crop and right ear upper slope.

Barton, Wm., Heppner, Or.—Horses, J B on right thigh, cattle, same on right hip; split in each ear.

Brown, Isa, Lexington, Or. Horses IB on the right stifle; cattle same on right hip; range, Morrow county.

Brown, J .P., Heppner, Or.—Horses and cattle branded S with ox-yoke above on left shoulder.

Brown, J. C., Heppner, Or.—Horses, circle C with dot in center on left hip; cattle, same.

Brown, W. J., Lena, Oregon. Horses W bar over it, on the left shoulder. Cattle same on left hip.

Boyer, W. G., Heppner, Or.—Horses, box brand on right hip cattle, same, with split in each ear.

Borg, P. O., Heppner, Or.—Horses, P B on left shoulder; cattle, same on left hip.

Brownlee, W. J., Fox, Or—Cattle, JB connected on left side; crop on left ear and two splits and middle piece cut out on right ear; on horses same brand on the left thigh; Range in Fox valley, Grant county.

Cain, E., Caleb, Or.—Y D on horses on left stifle; U with quarter circle over it, on left shoulder, and on left stifle on all colts under 5 years; on left shoulder only on all horses over 5 years. All range in Grant county.

Clark, Wm. H., Lena, Or.—Horses WHC connected, on left shoulder; cattle same on right hip. Range Morrow and Umatilla counties.

Cate, Chas. R., Vinson or Lena, Or. Horses H C on right shoulder; cattle same on right hip. Range Morrow and Umatilla counties.

Cochran, Chas., Ione, Or.—Horses, HP connected on left shoulder; cattle, C on both left hip and stifle. Range in Morrow county.

Cannon, T. B., Long Creek, Or.—T on cattle on right side, crop off right ear and slit in left ear. Our horses same brand on left shoulder. Range in Grant county.

Cecil, Wm., Douglas, Or.; horses J C on left shoulder; cattle same on left hip, waddles on each jaw and two bits in the right ear.

Curl, T. H., John Day, Or.—Double cross on each hip on cattle, swallow fork and under bit in right ear, split in left ear. Range in Grant county. On sheep, inverted A and spear point on shoulder. Ear marks—ewes, crop on left ear, pouched upper bit in right. Wethers, crop in right and under half crop in left ear. All range in Grant county.

Crosby, A.A., Heppner, Or.—Cattle branded ⊤⊥ (or H L connected) on the right shoulder.

Cook, A. J., Lena, Or.—Horses, 100 on right shoulder. Cattle, same on right hip; ear mark square crop off left and split in right.

Currin, R. Y., Currinsville, Or. -Horses, 22 on left stifle.

Cochran, J H Monument, Or—Horses branded T I & A on left shoulder. Cattle, same on right hip, swallow fork in right ear and crop off left.

Cox & English, Hardman, Or.—Cattle, C with bar in center; horses, CE on left hip.

Capper, H. A., Monument, Or.—Horses H C on left shoulder cattle H C on left side, swallow fork on right ear.

Cochran, R. E., Monument, Grant Co., Or.—Horses branded circle with bar beneath, on left shoulder; cattle same brand on both hips, mark under slope both ears and dewlap.

Chapin, H., Hardman, Or.—Horses branded ⊖ on right hip. Cattle branded the same.

Cross, S L, Dayville, Or—Cattle branded + two crops and a split in left ear; on horses a reversed Z on left stifle. Also have the following brands on cattle: 72 on left hip, 7 on right hip, 72 on left shoulder, two parallel bars on left shoulder. Ear marks, two crops.

Doonan, Wm., Heppner, Or.—Horses branded OO with bar over them, on left shoulder; cattle same on left hip.

Douglass, W. M., Galloway, Or.—Cattle, R D on right side, swallow-fork in each ear; horses, R D on left hip.

Douglas, O. T., Douglas, Or—Horses TD on the right stifle; cattle same on right hip.

Duncan, W. P., John Day, Or.—Quarter circle W on right shoulder, both on horses and cattle. Range Grant county.

Driskell, W. E., Heppner, Or.—Horses branded K inside of O on left shoulder. Cattle same on left side of neck.

Ely, J. B. & Sons, Douglas, Or.—Horses branded ELY on left shoulder, cattle same on left hip, hole in right ear.

Elliott, Wash., Heppner, Or. Diamond on right shoulder.

Fisk, Ralph, Prairie City, Or—Horses, R F on right shoulder; cattle, on right hip. Range in Grant county.

Flock, Jackson, Heppner, Or.—Horses, 7F connected on right shoulder; cattle same on right hip. Ear mark, hole in right and crop off left.

Florence, L. A., Heppner, Or.—Cattle, LF on right hip; horses F with bar under on right shoulder.

Florence, S. P. Heppner, Or—Horses, F on right shoulder; cattle, F on right hip or thigh.

Gay, Henry, Heppner, Or.—GAY on left shoulder.

Goble, Frank, Heppner, Or.—Horses, 7 F on left stifle; cattle, same on right hip.

Gilman-French, Land and Live Stock Co., Fossil, Or.—Horses, anchor S on left shoulder; vent, same on left stifle. Cattle, same on both hips; ear marks, crop off right ear and underbit in left. Range in Gilliam, Grant, Crook and Morrow counties.

Gentry, Elmer, Echo, Or.—Horses branded H. S. with a quarter circle over it, on left stifle Range in Morrow and Umatilla counties.

Giltwater, J. C., Prairie City, Or.—On horses, O-4 on the left shoulder and stifle; cattle, on right side. Range in Grant county.

Hams, James, Hardman Or.—Horses shaded 2 on left shoulder; cattle same on left hip. Range in and about Hardman.

Hayes, Geo., Lena, Or. Brand JH connected, with quarter circle over it, on left shoulder.

Hiatt A. B., Ridge, Or.—Cattle, round-top A with quarter circle under it on the right hip. Range in Morrow and Umatilla counties.

Hinton & Jenks, Hamilton, Or—Cattle, two bars on either hip; crop in right ear and split in left. Horses, J on right thigh. Range in Grant county.

Hughes, Samuel, Wagner, Or—F F L on right shoulder on horses; on cattle, on right hip and on left side, swallow fork in right ear and slit in left. Range in Haystack district, Morrow county.

Hall, Edwin, John Day, Or.—Cattle E H on right hip; horses same on right shoulder. Range in Grant county.

Hughes, Mat, Heppner, Or.—Horses, shaded heart on the left shoulder. Range Morrow Co.

Hunsaker, S J, Wagner, Or. -Horses, 9 on left shoulder; cattle, 9 on left hip.

Hardisty, Albert, Nye, Oregon—Horses, AH connected, on left shoulder; Cattle on the left hip, crop off left ear.

Humphreys, J M, Hardman, Or.—Horses, H on left flank

Hiatt, Wm. E., Ridge, Or.—Horses branded bar cross on left shoulder; cattle same on left hip.

Hayes, J. M., Heppner, Or.—Horses, wineglass on left shoulder cattle, same on right hip.

Ivy, Alfred, Long Creek, Or—Cattle I D on right hip, crop off left ear and bit in right. Horses same brand on left shoulder. Range n Grant county.

Huston, Luther, Eight Mile, Or.—Horse H on the left shoulder and heart on the left stifle Cattle same on left hip. Range in Morrow county.

Jenkins, D. W., Mt. Vernon, Or.—J on horses on left shoulder; on cattle, J on left hip and two smooth crops on both ears. Range in Fox and Bear valleys.

Junkin, S. M., Heppner, Or.—Horses, horseshoe J on left shoulder. Cattle, the same. Range on Eight Mile.

Johnson, Felix Lena, Or.—Horses, circle T on left stifle; cattle, same on right hip, under half crop in right and slit in left ear

Kenny, Mike, Heppner, Or.—Horses branded KNY on left hip cattle same and crop off left ear; under slope on the right

Keller, Richard, Blanton, Grant county, Or.—E R in square, cattle on left hip; horses same on left shoulder. Range Beer valley.

Kirk, J. T., Heppner, Or.—Horses 69 on left shoulder; cattle, 69 on left hip.

Kirk, J C, Heppner, Or.—Horses, 17 on either flank; cattle 17 on right side.

Kirk, Jesse, Heppner, Or.; horse 11 on left shoulder; cattle same on right side, underbit on right ear.

Kumberland, W. G., Mount Vernon, Or.—I L on cattle on right and left sides, swallow fork in left ear and under crop in right ear. Horses same brand on left shoulder. Range in Grant county.

Keeney, Eli, Heppner, Or.—Horses J L and see of clubs on left stifle. Range in Umatilla and Morrow counties

Lesley, M C, Monument, Or—A triangle with all lines extending past body of figure on horses on left shoulder, on cattle diamond on left shoulder, split in right ear and [illegible] bit in left ear Range in Grant county and in parts of John Day

Leahey, J W, Heppner Or.—Horses branded L N on left shoulder; cattle same on left hip; wattle over right eye; three slits in right ear.

Lofton, Stephen, Ione, Or.—S L on left hip on cattle, crop and split on right ear. Horses same brand on left shoulder. Range Grant county.

Lieuallen, John W., Lexington, Or.—Horses branded half-circle JL connected on left shoulder. Cattle, same on left hip. Range, near Lexington.

Lord, George, Heppner, Or.—Horses branded double H connected Sometimes called a swing H, on left shoulder.

Maxwell, M. S., Gooseberry, Or.—Horses branded long link on left shoulder; cattle, same on left hip. Ear mark, under bit in left ear.

Minor, Oscar, Heppner Or.—Cattle, M D on right hip; horse, M on left shoulder.

Morgan, S. N., Heppner, Or.—Horses, square cross with quarter-circle over it on left stifle.

Reninger, Chris, Heppner, Or.—Horses, C R on left shoulder.

Rice, Dan, Hardman, Or.; horses, three panel worm fence on left shoulder; cattle, D A N on right shoulder. Range near Hardman.

Rudio, Wm, Long Creek, Or.—Brands horses R on right shoulder. Range Grant and Morrow counties.

Royse, Aaron, Heppner, Or—Horses, plain V on left shoulder; cattle, same brand reversed on right hip and crop off right ear. Range in Morrow county.

Rush Bros., Heppner, Or.—Horses branded X on the right shoulder; cattle, IX on the left hip, crop off left ear and dewlap on neck. Range in Morrow and adjoining counties.

Rust, William, Pendleton, Or.—Horses R on left shoul