Emil Frese's HAMBURG TEA

Purifies the BLOOD, Cures CONSTIPATION, INDIGESTION, BILIOUSNESS, LIVER COMPLAINTS, SICK HEADACHE, COLDS, PIMPLES, all SKIN AFFECTIONS, and DISEASES ARISING from a DISORDERED STOMACH.

The Genuine HAMBURG TEA is put up in YELLOW WRAPPERS with Facsimile Signature of EMIL FRESE.

REDINGTON & CO. AGENTS, SAN FRANCISCO.
SOLD BY ALL DRUGGISTS AND GROCERS.

Perhaps You Don't Know Us,

BUT SURELY YOU KNOW OF OUR REMEDIES.

We extend an invitation to call and see free tests at our Clinic, "Arcade Chambers." Hours 1 to 5 p. m. Lady Attendants.

We fill mail orders same day received (securely sealed, postpaid). If not as represented we will refund your money.

"QUEEN ANTI-HAIRINE" removes Beard or Superfluous Hair from the Face, Neck and Arms, or Moles and Birthmarks. Made into a paste, only a few minutes application is required. It is powerful, yet mild in its effect. It dissolves and destroys the follicles of the hair without the slightest pain, injury or discoloration to the most delicate skin. Try it. One Price, $1.00 per Bottle.

"QUEEN HAIRINE" to restore and promote the Hair has no equal. It is a pomade (vaseline form). Four applications will stop the hair falling and prevent dandruff. It cures scalp diseases, and will positively grow a luxuriant growth of hair unless hereditarily bald. Baldness is not an indication that the roots are dead. Nature did not provide that we should wear a covering for the head. When the epidermis (skin) is alive, so are the roots, and "Queen Hairine" applied to the surface opens the follicles, and gives nourishment and vitality to the roots. One bottle will convince the most skeptical of its merits. Try it. Price, $1.00 per Bottle.

"QUEEN ANTI-ODOR" (powdered form) applied to the parts allays excessive perspiration, and permanently cures offensive feet, armpits, etc. A most delightful and harmless remedy. Price 50c.

"ONDODINE" (liquid, pure and harmless), when applied to the skin restores and beautifies the Complexion; removes and prevents Tan, Sunburn, Freckles, Pimples and Blackheads. This renowned preparation cannot be excelled. A single application has a marvelous effect, and each additional one improves the complexion. Try it; if not delighted with it, return the bottle, and we will refund your money. One Bottle will restore the complexion. Price, $1.00

QUEEN TOILET CO. Your preparation formulas (after a careful analysis), I am free to say are harmless, and certainly effectual if used according to directions. J. F. Hesse, M. D., 484 Freeman Ave.

Remit by P. O. Order, Registered Letter, or Draft to home office, and mention this paper.

QUEEN TOILET CO. 174 RACE ST., CINCINNATI, O. (Local Agent Wanted.)

FREE. Samples of our Goods and "How to be Beautiful" sent for two stamps.

Hides, Pelts

And Furs wanted. I will pay the highest market prices for anything in this line. Give me a call before selling elsewhere, as I know I can do better by you than any other firm in Heppner.

W. W. SMEAD.

Office at Sargent & Driskell's Feed yard.

Scientific American Agency for

PATENTS

CAVEATS, TRADE MARKS, DESIGN PATENTS COPYRIGHTS, etc.

For information and free Handbook write to MUNN & CO., 361 BROADWAY, NEW YORK. Oldest bureau for securing patents in America. Every patent taken out by us is brought before the public by a notice given free of charge in the

Scientific American

Largest circulation of any scientific paper in the world. Splendidly illustrated. No intelligent man should be without it. Weekly, $3.00 a year; $1.50 six months. Address MUNN & CO., PUBLISHERS, 361 Broadway, New York.

Mountain House!

I have re-opened this well-known house to the public, and solicit a share of the patronage.

Per day $1.00
Board per week 5.00
" " " with room 6.00

My table is always supplied with the best the market affords.

MRS. BASEY & DAUGHTER,
67-tf & w Props.

QUICK TIME!
—TO—
San Francisco

And all points in California, via the Mt. Shasta route of the

Southern Pacific Co.

The great highway through California to all points East and South. Grand Scenic Route of the Pacific Coast. Pullman Buffet Sleepers. Second-class Sleepers

Attached to express trains, affording superior accommodations for second-class passengers.

For rates, tickets, sleeping car reservations, etc., call upon or address

R. KOEHLER, Manager, E. P. ROGERS, Asst. Gen. F. & P. Agt., Portland, Oregon.

WOVEN WIRE FENCING

BEST STEEL WIRE — WIRE ROPE SELVAGE — GALVANIZED — McMULLEN'S

ACKNOWLEDGED THE BEST for Lawns, Gardens, Farms, Ranches and Railroads

PRICES REDUCED. Sold by dealers. FREIGHT PAID. McMULLEN'S POULTRY NETTING, New Thing! No sagging! Stands tight! Extra Heavy Selvage. The McMullen Woven Wire Fence Co., Chicago, Ill.

S. P. FLORENCE,

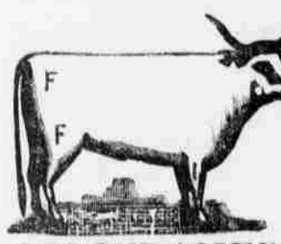

STOCKRAISER!

HEPPNER, OREGON.

Cattle branded and ear marked as shown above. Horses F on right shoulder.

My cattle range in Morrow and Umatilla counties. I will pay $100.00 for the arrest and conviction of any person stealing my stock.

Forest Grove Poultry Yards.

ESTABLISHED IN 1877.

Wyandottes, Plymouth Rocks, Light Brahmas, Rose and Single Comb Brown Leghorns, Partridge Cochins, Houdans and Silver Spangled Hamburgs.

1,000 YOUNG FOWLS

Ready for Delivery.

BOOK YOUR ORDERS FOR CHOICE SELECTIONS.

My Fowls have no Superior.

In America, and are the best on this coast by a great difference.

I GUARANTEE SATISFACTION TO EVERY CUSTOMER.

Send for Catalogue.

Address
J. M. GARRISON,
Box 55. com.396. Forest Grove, Or

UNION PACIFIC — THE OVERLAND ROUTE

TICKETS

ON SALE TO

OMAHA, KANSAS CITY, ST. PAUL, Chicago, St. Louis,

AND ALL POINTS

EAST, NORTH AND SOUTH.

Leaves Heppner, 8 a. m. Arrives 6:50 p. m.

Pullman Sleepers, Colonist Sleepers, Reclining Chair Cars and Diners.

Steamers Portland to San Francisco every four days.

Tickets TO AND FROM Europe.

For rates and general information call on Depot Ticket Agent,

J. C. HART,

Heppner, Oregon.

W. H. HURLBURT, Asst. Gen. Pass. Agt.
54 Washington St.,
PORTLAND, OREGON.

National Bank of Heppner.

WM. PENLAND, President. ED. R. BISHOP, Cashier.

TRANSACTS A GENERAL BANKING BUSINESS

COLLECTIONS

Made on Favorable Terms.

EXCHANGE BOUGHT & SOLD.

HEPPNER. tf OREGON.

LUMBER!

WE HAVE FOR SALE ALL KINDS OF UNdressed Lumber, 16 miles of Heppner, at what is known as the

SCOTT SAWMILL.

PER 1,000 FEET, ROUGH, - - - $10 00
" " " CLEAR, - - - 17 50

IF DELIVERED IN HEPPNER, WILL ADD $5.00 per 1,000 feet, additional.

L. HAMILTON, Prop.

D. A. Hamilton, Man'gr

THE SCHOOL HOUSE FLAG.

It Stimulates the Children's Interest and Promotes Patriotism.

The organized "school house flag movement" has been in progress during the greater part of four years. In that short time the seed sown in one earnest suggestion has borne fruit in school after school, in town after town, in state after state.

Though there are still many schools which are not as yet provided with the flag, the time does not seem far distant when no public school shall be too poor, too remote or too indifferent to have the stars and stripes floating above its roof.

Sufficient time has passed since the movement began to make it possible to judge the results of the unfurling of the flag above so many schools.

Has the proceeding had a real meaning to the scholars? Has it stirred up in the breasts of boys and girls the hope of living to be brave men and good women?

Has it begun to serve with the children of the millions from abroad who inherit no love for our country as a symbol around which will grow up a thoroughly American feeling?

Has it stimulated a love of the study of history, and given children a new idea of the significance of law and order with freedom, so that they themselves

Just So.

[Montague, Cal., Herald.]

Editor Kaiser of the Ashland, Or., RECORD, has been fined $50 and sentenced to 15 days incarceration for publishing an article touching the official conduct of the circuit court; or in other words, for conducting a paper that publishes the news.

COLUMBUS DAY, OCT. 12.

A Message to the Public Schools of America.

LOCAL OBSERVANCES SUGGESTED.

The Day Should Be Signalized in Every Town and Village in the Republic by a Local Celebration of Which the Public School Is the Center.

To the scholars of the public schools of the United States the executive committee of the Columbian public school celebration sends the following message:

The 12th of October, 1892, the 400th anniversary of the discovery of America, ought to be observed everywhere in America.

The day will be marked in Chicago by the dedication of the Columbian exposition grounds. The day also may be signalized in every town and village in the republic by a local celebration of which the public school is the center.

The public schools of the republic will form the most fitting centers for all these local celebrations. A national public school observance simultaneous with the Chicago exercises will awaken a popular interest in the coming exposition. Far more important is the fact that the public school has the right to occupy the most prominent place in the celebration. The public school is the one characteristic institution which links all the neighborhoods together, and can thus furnish a common bond for a national celebration. The public school is the ripe fruit of the four centuries of American civilization. The public school of today sways the hundred years to come.

How It Came About.

The first approval of this suggestion came from the public school scholars themselves. When the plan was first proposed by The Youth's Companion, January, 1891, thousands of letters were received, testifying to the enthusiasm with which the scholars responded.

The world's congress auxiliary of the Columbian exposition then took up the proposal, calling upon all the people of the republic to observe the day in their own localities, and suggesting that the public schools be everywhere the centers of the celebration.

The superintendents of education were the next to recognize the fitness of giving to the public schools the first place in this Columbian anniversary. At their national convention in Brooklyn in February, 1892, they took charge of the movement, and appointed the undersigned an executive committee to lead the schools in their commemoration.

Appeal to the Scholars.

This executive committee now appeals to the scholars themselves to be the first to move. It is for you, scholars of the American public schools, to arouse a sentiment in your schools and in your neighborhoods for this grand way of celebrating the finding of America. Educators and teachers will meet you from their side. But it is for you to begin.

There are 13,000,000 now in the public schools. You have the chance to conduct a patriotic movement which will have a place in history, and will strengthen the republic through the coming century.

What to Do.

The first thing to do is to determine, when you read this message, that you will do all you can to induce your school to enter the celebration. Then show this message to your teachers; every patriotic teacher will be glad to help you if you show yourselves in earnest. Take the message to the school committee and the superintendent—their consent and aid are indispensable.

After you secure the support of all these, then let the school vote that it will enter the celebration.

The next thing after this public vote will be the appointment of a strong committee made up jointly from citizens, scholars and teachers to take charge. The committee should in all cases consist of those most in earnest, so that the work may not be checked by any possible change of teachers during the summer.

The Programme.

A programme of exercises will be furnished by the executive committee. It will be simple and adapted to any school, yet so arranged that more elaborate exercises may be added wherever desired. The aim of this official programme will be that certain leading exercises may be the same in every school in the republic, and that at least in one feature the Chicago programme and the school programme may be identical.

In due time this executive committee will make further suggestions.

The Local Committee.

The duty of your committee will first be to interest the citizens and to prepare the school. Processions may be arranged. The veterans, both north and south, will gladly be escorts for the schools. The other military, civic and religious organizations of each town will lend their aid if they see that the schools are determined that the celebration shall be worthy of the day. The local press will be the most valuable of all supports.

On Oct. 12 the stars and stripes should be floating from every school house in the republic.

It is the hope of the friends of common school education that not one public school in the United States will allow itself to be left out in this most memorable celebration.

Executive Committee.

Francis Bellamy, chairman, representing Youth's Companion, Boston.

John W. Dickinson, secretary of Massachusetts board of education.

Thomas B. Stockwell, commissioner of public schools of Rhode Island.

W. R. Garrett, superintendent of public instruction of Tennessee.

W. C. Hewitt, superintendent of Michigan educational exhibit at World's fair.

Shades of Darkness.

[Drain Echo.]

In fining editor Kaiser of the Ashland RECORD $50 and sending him to jail for 15 days may afford Judge Webster a little pleasure and an opportunity for a little spite work, but it evinces such a very small calibre that few would care to deck their brow with such flimsy laurel wreaths. It will evidently be a big advertisement for brother Kaiser and his journal. The few dollars thus taken from him will return a bounteous flow of golden shekels to his exchequer. The day for muzzling the press has long since departed amid the gloom and dark ages of the past.

ARLINGTON NOTES.

Banker Frick has gone to California on a visit.

Arthur Coffin was a passenger on Sunday's west-bound.

Judge W. L. Bradshaw, of The Dalles, was in town Monday.

H. Kelly, a prominent stockman of Burns, passed through Monday on his way East.

Several of our citizens are busy putting in crops on their new claims above Castle Rock.

Mrs. G. G. Ferguson returned from Portland Saturday morning, having been visiting her aged mother, who was sick.

Three hundred head of cattle crossed the river Sunday from Blurock & Peters' ranch, purchased by S. F. & J. Ralston, of Montana.

Rev. A. C. Wise, of Condon, occupied the pulpit in the M. E. church Sunday morning, during the absence of the pastor, G. G. Ferguson.

Mrs. G. C. Smith of Boise City, Idaho, was a passenger on the Heppner train on her way to to visit her parents, Mr. and Mrs. Cox, of Eight Mile.

O. B. Whitmore, of McMinnville, organizer of the A. O. U. W., attended lodge here Saturday and delivered a lecture in the M. E. church Sunday evening.

W. L. Ballard, who has been lying at the point of death for some months, finally passed away Saturday last. His wife, Lily Ballard, is bedridden and hourly expected to join her husband. Consumption of the lungs developed from an attack of la grippe.

Jay P. Lucas and Robt. Johnson, aspirants for office on the republican ticket, are in town, the former for re-election as county clerk, the latter for sheriff.

In the Nick of Time.

The nick of time to stop the course of bladder and kidney complaints is when the organs concerned exhibit a tendency to grow inactive. The healthful impulse toward activity that they receive from Hostetter's Stomach Bitters rescues them from impending danger, and averts such dangerous maladies as Bright's disease and diabetes. Sluggishness of the kidneys increases a liability to chronic rheumatism, gout and dropsy, and since the blood is filtered by these organs in its passage through them, the operation of the Bitters serves a doubly happy purpose. The medicine acts without exciting, like the fiery stimulants of commerce. Malarial, dyspeptic, constipated and nervous invalids are thoroughly relieved by it. Since the advent of that shocking malady, la grippe, it has been widely demonstrating its usefulness as a certain preventive of it.

THE OFFICIAL LIST

Of Expenditures of Morrow County, Names of Claimants, Articles or Services Rendered, Etc.

T W Ayers Jr Pauper acct	$ 17 90
Jesse Deal "	29 00
Sloan & Howard "	10 25
Wm Blair "	36 95
Spray Bros paup' 16 73 ord'r'd pd	15 73
C L Reed pauper acct	80 00
Minor Bros. "	37 45
L D Boyed road & bridge acct	10 00
E M Waite stationery	1 00
Homer Gray pauper acct	14 28
J W Morrow fire ms premium	72 00
Geo D Barnard & Co stationery	96 75
J H Wood coffin for pauper	25 00
T J Allyn team coroner acct	8 00
T J Teeters pauper acct	5 00
R J Watkins "	5 00
Geo D Barnard & Co election acct	110 25
" stationery	95 05
A J Hicks "	30 25
F Kritsckamar pauper acct	7 00
E M Waite stationery	3 15
Glass & Prudhomme "	4 00
" "	16 00
" "	7 00
Jno C Brown pauper acct	6 00
E T Gagen "	15 00
Helen M Russell "	27 00
R A Palmer "	15 00
Slocum-Johnston Drug Co paup'	2 35
C C Boon pauper acct	36 00
E T Gagen "	5 00
J L Ayers "	29 50
Patterson Pub Co stationery	17 75
R A Palmer bill $50, ordered paid	35 00
Heppner Furniture Co pauper acc	5 90
R K Simpson damages on road	50 00

STATE OF OREGON, COUNTY OF MORROW. } ss.

I, J. W. Morrow, clerk of Morrow county, hereby certify that the foregoing list of expenditures of the county, with names of the respective claimants, the articles or services for which payment is made, together with those continued, rejected or in part paid, is true and correct as shown by the records of said county.

Witness my hand and seal of the said county court this 19th day of May, A. D. 1892.

J. W. MORROW Clerk,
By G. W. WELLS, Deputy.

BEARING FRUIT.

WEST JEFFERSON, Ohio, May 11, 1892.

Heppner Gazette:—I received a copy of your issue in regard to country around Ione, in your county. If you have any back numbers with any information in regard to your country, would like to have a copy.

I enclose $1 for your weekly edition for as long a time as that will pay for. If your board of trade have printed matter on Heppner or the surrounding country, would like for you to send some to Jacob Martin, Wm. Fry and myself, all of West Jefferson, Ohio, Madison Co.

We want to know what good wheat lands within 5 or 6 miles of railroad are worth, etc.

Yours truly,
H. C. WILSON.

[The Gazette was obliged to do the best it could with Mr. Wilson, and also to confess to him that Heppner had no board of trade. Do our people see the point? —ED.

As a family medicine, the Oregon Blood Purifier has no equal. It has proved itself a certain and efficacious remedy for all diseases caused by an impure state of the blood.

Before Starting on a Journey

A person usually desires to gain some information as to the most desirable route to take, and will purchase tickets via the one that will afford him the quickest and best service. Before starting on a trip to Chicago or any point East, you should provide yourself with a map and time table of the Wisconsin Central lines. The trains run on this route are vestibuled and equipped with Pullman's latest drawing room sleepers, elegant day coaches and dining cars of latest design, built expressly for this service, and are exquisite in furnishings and convenient and comfortable in arrangement and so complete in every detail that they have no superior in comfort and elegance. The dining car service is pronounced by all the most elegant ever inaugurated, and is operated in the interest of its patrons.

Fast trains via the Wisconsin Central lines leave Minneapolis daily at 12:45 p. m. and 6:25 p. m., and St. Paul at 1:30 p. m. and 7:30 p. m., making favorable connection with all trains from the West and southwest.

For tickets, time tables, berth reservations, etc., apply to G. F. McNeill, C. P. & T. A., Minneapolis, Minn., or to Jas. C. Pond, general passenger and ticket agent, Chicago, Ill. 489tf

SATISFACTORY SETTLEMENT.

To whom it may concern:

This is to certify that, after having our loss of school house carefully figured by competent mechanics, we made satisfactory settlement with the State Insurance Company, of Salem, Oregon, on April 11, 1892, and within three days thereafter received check for $3,400, full amount of loss sustained by recent fire, which destroyed said house. W. R. ELLIS, TOM MORGAN, OTIS PATTERSON, Board of Directors of School District No. 1, Morrow County, Oregon.

HEPPNER, Or., April 14, 1892. 82-98

TIMBER CULTURE—NOTICE OF INTENTION.

Land Office at La Grande, Or., April 23, 1892.

Notice is hereby given that John H. Edwards, has filed notice of intention to make final proof before the County Clerk of Morrow Co., Oregon, at his office in Heppner, Or., on Tuesday, the 7th day of June, 1892, on timber culture application No. 2,149, for lots 2, 3 and 4 and SE¼ SW¼ sec No. 30, in Tp. No. 1 S, R No. 27 E W M.

He names as witnesses: C. C. Saling, W. G. McCarty, R. W. Turner, S. N. Morgan, all of Heppner, Or.

A. CLEAVER, Register.

485-94

NOTICE—TIMBER CULTURE.

U. S. Land Office, The Dalles, Or., Mar. 15, 1892.

Complaint having been entered at this office by Geo. W. Bishop, Morrow County, Oregon, against R. H. Plunkett for failure to comply with law as to Timber Culture Entry No. 525, dated January 26, 1892, upon the W½ NE¼ and E½ NW¼ Sec. 18, Tp. 3 S Range 26 E, in Morrow County, Oregon, with a view to cancellation of said entry; contestant alleging that R. H. Plunkett did not cultivate or cause to be cultivated any of said tract since 1885. During the past five years no work has been done on said tract by the said R. H. Plunkett, or any one for him. The said parties are hereby summoned to appear at this office on the 18th day of June, 1892, at 10 o'clock a. m., to respond and furnish testimony concerning said alleged failure. J. W. Morrow, County Clerk, is authorized to take testimony in this case, at his office in Heppner, at 10 a. m., June 11, 1892.

JOHN W. LEWIS, Register.

487-495.

NOTICE OF INTENTION.

Land Office at The Dalles, Or., April 25, 1892.

Notice is hereby given that the following-named settler has filed notice of his intention to make final proof in support of his claim, and that said proof will be made before the County Clerk of Morrow county, Or., at Heppner, Or., on June 10, 1892, viz:

FRANK MORELAND,

D. S. No. 6,848, for the E½ SW¼ and W½ SE¼ Sec 21, Tp 4 S, R 25 E W M.

He names the following witnesses to prove his continuous residence upon, and cultivation of, said land, viz:

J. F. Royse, Hiram Tash, Henry Howell and Arthur Stevens, all of Hardman, Or.

JOHN W. LEWIS, Register.

485-94

NOTICE OF INTENTION.

Land Office at La Grande, Or., April 23, 1892.

Notice is hereby given that the following named settler has filed notice of his intention to make final proof in support of his claim, and that said proof will be made before the County Clerk of Morrow County, Or., at Heppner, Or., on June 7, 1892, viz:

JERRY BROSNAN,

Hd. No. 2,219, for the N½ NW¼ and N½ NE¼ Sec 32, Tp. 2 S, R 29 E W M.

He names the following witnesses to prove his continuous residence upon and cultivation of said land, viz:

A. J. Cook, Charles Mann, James Pearson and George Hayes, all of Lena, Or.

A. CLEAVER, Register.

485-94.

NOTICE OF INTENTION.

Land Office at The Dalles, Or., Apr. 21, 1892.

Notice is hereby given that the following-named settler has filed notice of his intention to make final proof in support of his claim, and that said proof will be made before the County Clerk of Morrow County, Oregon, at Heppner, Oregon, on June 4, 1892, viz:

JOHN S. HOSKINS,

Hd. No. 2084, for the lot 1 and S½ NE¼ and NE¼ SE¼ Sec. 3, Tp 5 S, R 25 E W M.

He names the following witnesses to prove his continuous residence upon, and cultivation of, said land, viz:

W. E. Kahler, D. N. Hardman, E. S. Cox and W. H. Roy, all of Hardman, Oregon.

JOHN W. LEWIS, Register.

483-493

NOTICE OF INTENTION.

Land Office at La Grande, Or., May 11, 1892.

Notice is hereby given that the following-named settler has filed notice of his intention to make final proof in support of his claim, and that said proof will be made before the county clerk of Morrow county, Or., at Heppner, Or., on June 25, 1892, viz:

ROBERT M. HART,

D. S. No. 10266, for the E½ NW¼ and E½ SW¼ Sec. 17, Tp. 6 S, R 25 E W M.

He names the following witnesses to prove his continuous residence upon, and cultivation of, said land, viz:

Oscar Minor, D. B. Stalter, Louis Groshens and Wesley Marlatt, all of Heppner, Oregon.

JOHN W. LEWIS, Register.

489-99

NOTICE OF INTENTION.

Land Office at La Grande, Or., May 11, 1892.

Notice is hereby given that the following-named settler has filed notice of his intention to make final proof in support of his claim, and that said proof will be made before the County Clerk of Morrow county, at Heppner, Or., on June 25, 1892, viz:

EDWARD F. DAY,

Hd. No. 5698, for the NE¼ NW¼ Sec. 7, Tp. 1 S, R 28 E W M.

He names the following witnesses to prove his continuous residence upon and cultivation of said land, viz:

William Douglass, J. A. Thompson, O. R. Day and George Vinson, all of Heppner, Oregon.

JOHN W. LEWIS, Register.

489-99

WANTED.

THOSE who are interested in the Eight Mile country and Morrow county to know that we have a few extra copies left, which can be secured either at Geo. Thornton's news stand or at the Gazette office. 68-sw.

COME to the Palace Hotel bar for Champagne Cocktails. Champagne on tap. 69-sw

A BIG lot of Gooseberry numbers of the Gazette that ought to be sent away. Call in, invest and help your country. swtf

TO KNOW that L. D. Boyed is Heppner's leading contractor and builder. Estimates given on all kinds of work. Office at residence, Heppner, Or. 71-sw.

A Wagonmaker, one the best locations in Morrow county. Must have a little capital. Call on or write Gazette office for particulars. sw

FOR SALE.

HARNESS-SHOP, stock and fixtures. Good business; established in the midst of a good farming and stock-raising country. Also for sale a good house and two lots with or without the business property. For further information address Gazette, Heppner, Or. 483 tf.

FAT FOLKS REDUCED — Mrs. Allen's Home, Omaha, Neb. — weight was 230 lbs. now it is 150 lbs., a reduction of 80 lbs., and I feel so much better that I would not take $1,000 and be put back where I was. I am both surprised and proud of the change. I recommend your treatment to all sufferers from obesity. I will cheerfully answer all inquiries if stamp is inclosed for reply."

PATIENTS TREATED BY MAIL. CONFIDENTIAL. Harmless. No Starving. Send 4c in stamps for particulars to DR. O. W. F. SNYDER, McVICKER'S THEATER, CHICAGO.

PUBLIC SALE
—OF—
Stock Horses!

The undersigned will sell at Public Auction at

HEPPNER, OR.,

Friday, June 3rd, 1892,

100 HEAD 100
Of American Stock Horses.

TERMS OF SALE:

One year, with approved security; interest at 10 per cent per annum. Five per cent discount for cash.

78tf. C. B. COCHRAN.

STOCK BRANDS.

While you keep your subscription paid up you can keep your brand in free of charge.

Allyn, T. J., Ione, Or. Horses G6 on left shoulder; cattle same on left hip, under bit on right ear, and upper bit on the left; range, Morrow county.

Armstrong, J. C., Alpine, Or.—T with bar under it on left shoulder of horses; cattle same on left hip.

Allison, O. D., Eight Mile, Or.—Cattle brand, O D on left hip and horses same brand on right shoulder. Range, Eight Mile.

Adkins, T C, Dayville, Or—Straight mark across the thigh and two crops and a slit in the right ear; horses, A upside down on the right shoulder; Range in Grant county and Bear valley, P O address also at Hardman.

Adkins, J. J., Heppner, Or.—Horses, JA connected on left flank; cattle, same on left hip.

Ayers, Johnny, Lena, Or.—Horses branded triangle on left hip; cattle same on right hip; also crop off right ear and upper bit on same.

Blyth, Perry H., Heppner, Or.—Horses, Roman cross on right shoulder. Range in Morrow county.

Bleakman, Geo., Hardman, Or.—Horses, a flag on left shoulder; cattle same on right shoulder.

Bannister, J. W., Hardman, Or.—Cattle branded B on left hip and thigh; split in each ear.

Brenner, Peter, Gooseberry Oregon—Horses branded P B on left shoulder. Cattle same on right side.

Burke, M St C, Long Creek, Or—On cattle, MAY connected on left hip, crop off left ear, under half crop off right. Horses, same brand on left shoulder. Range in Grant and Morrow county.

Bowsman, A., Mount Vernon and Burns, Or.—Cattle, A R on right hip, two crops in each ear; same on horses, on right shoulder. Range in Grant and Harney counties.

Brosman, Jerry, Lena, Or.—Horses branded 7 on right shoulder; cattle B on the left side. Left ear half crop and right ear upper slope.

Barton, Wm., Heppner, Or.—Horses, J B on right thigh; cattle, same on right hip; split in each ear.

Brown, Isa, Lexington, Or. Horses IB on the right stifle; cattle same on right hip; range, Morrow county.

Brown, J. P., Heppner, Or.—Horses and cattle branded S with ox-yoke above on left shoulder.

Brown, J. C., Heppner, Or.—Horses, circle C with dot in center on left hip; cattle, same.

Brown, W. J., Lena, Oregon. Horses W, bar over it, on the left shoulder. Cattle same on left hip.

Boyer, W. G., Heppner, Or.—Horses, box brand on right hip cattle, same, with split in each ear.

Borg, P. O., Heppner, Or.—Horses, P B on left shoulder; cattle, same on left hip.

Brownlee, W. J., Fox, Or—Cattle, JB connected on left side; crop on left ear and two splits and middle piece cut out on right ear; on horses same brand on the left thigh; Range in Fox valley, Grant county.

Cain, E., Caleb, Or.—Y D on horses on left stifle; U with quarter circle over it, on left shoulder, and on left stifle on all colts under 5 years; on left shoulder only on all horses over 5 years. All range in Grant county.

Clark, Wm. H., Lena, Or.—Horses WHC connected, on left shoulder; cattle same on right hip. Range Morrow and Umatilla counties.

Cate, Chas. R., Vinson or Lena, Or. Horses H C on right shoulder; cattle same on right hip. Range Morrow and Umatilla counties.

Cochran, Chas., Ione, Or.—Horses, HP connected on left shoulder; cattle, C on both left hip and stifle. Range in Morrow county.

Cannon, T. R., Long Creek, Or.—T on cattle on right side, crop off right ear and slit in left ear. Our horses same brand on left shoulder. Range in Grant county.

Cecil, Wm., Douglas, Or.; horses J C on left shoulder; cattle same on left hip, waddles on each jaw and two bits in the right ear.

Curl, T. H., John Day, Or.—Double cross on each hip on cattle, swallow fork and under bit in right ear, split in left ear. Range in Grant county. On sheep, inverted A and spear point on shoulder. Ear marks on ewes, crop on left ear, punched upper bit in right. Wethers, crop in right and under half crop in left ear. All range in Grant county.

Crosby, A.A., Heppner, Or.—Cattle branded]-[(or H L connected) on the right shoulder.

Cook, A. J., Lena, Or.—Horses, 90 on right shoulder; Cattle, same on right hip; ear mark square crop off left and split in right.

Currin, R. Y., Currinsville, Or. Horses, 22 on left stifle.

Cochran, J H Monument, Or—Horses branded T H & A on left shoulder. Cattle, same on right hip, swallow fork in right ear and crop off left.

Cox & English, Hardman, Or.—Cattle, C with E in center; horses, CE on left hip.

Capper, H. A., Monument, Or.—Horses H C on left shoulder, cattle H C on left side, swallow fork on right ear.

Cochran, R. E., Monument, Grant Co, Or.—Horses branded circle with bar beneath, on left shoulder; cattle same brand on both hips, mark under slope both ears and dewlap.

Chapin, H., Hardman, Or.—Horses branded 2 on right hip. Cattle branded the same.

Cross, S L, Dayville, Or—Cattle branded + two crops and a split in left ear; on horses a reversed Z on left stifle. Also have the following brands on cattle: 72 on left hip, 7 on right hip, 72 on left shoulder, two parallel bars on left shoulder. Ear marks, two crops.

Doonan, Wm., Heppner, Or.—Horses branded OO with bar over them, on left shoulder; cattle same on left hip.

Douglass, W. M., Galloway, Or.—Cattle, R D on right side, swallow-fork in each ear; horses, R D on left hip.

Douglas, O. T., Douglas, Or—Horses TD on the right stifle; cattle same on right hip.

Duncan, W. P., John Day, Or.—Quarter circle W on right shoulder, both on horses and cattle. Range Grant county.

Driskell, W. E., Heppner, Or.—Horses branded K inside of O on left shoulder. Cattle same on left side of neck.

Ely, J. B. & Sons, Douglas, Or.—Horses branded ELY on left shoulder, cattle same on left hip, hole in right ear.

Fisk, Ralph, Prairie City, Or—Horses, R F on right shoulder; cattle, on right hip. Range in Grant county.

Fleck, Jackson, Heppner, Or.—Horses, 7F connected on right shoulder; cattle same on right hip. Ear mark, hole in right and crop off left.

Florence, L. A., Heppner, Or.—Cattle, LF on right hip; horses F with bar under on right shoulder.

Florence, S. P. Heppner, Or.—Horses, F on right shoulder; cattle, F on right hip or thigh.

Gay, Henry, Heppner, Or.—GAY on left shoulder.

Goble, Frank, Heppner, Or.—Horses, 7 F on left stifle; cattle, same on right hip.

Gilman-French, Land and Live Stock Co., Fossil, Or.—Horses, anchor S on left shoulder; vent, same on left stifle. Cattle, same on both hips; ear marks, crop off right ear and underbit in left. Range in Gilliam, Grant, Crook and Morrow counties.

Gentry, Elmer, Echo, Or.—Horses branded H, S, with a quarter circle over it, on left stifle. Range in Morrow and Umatilla counties.

Gittwater, J. C., Prairie City, Or.—On horses, O—O on left shoulder and stifle; cattle, on right side. Range in Grant county.

Hams, James, Hardman, Or.—Horses shaded 2 on left shoulder; cattle same on left hip. Range in and about Hardman.

Hayes, Geo., Lena, Or. Brand JH connected, with quarter circle over it, on left shoulder.

Hiatt, A. B., Ridge, Or.—Cattle, round-top A with quarter circle under it on the right hip. Range in Morrow and Umatilla counties.

Hinton & Jenks, Hamilton, Or—Cattle, two bars on either hip; crop in right ear and split in left. Horses, J on right thigh. Range in Grant county.

Hughes, Samuel, Wagner, Or—T F L on right shoulder on horses; on cattle, on right hip and on left side, swallow fork in right ear and slit in left. Range in Haystack district, Morrow county.

Hall, Edwin, John Day, Or.—Cattle E H on right hip; horses same on right shoulder. Range in Grant county.

Hughes, Mat, Heppner, Or.—Horses, shaded heart on the left shoulder. Range Morrow Co.

Hunsaker, B A, Wagner, Or.—Horses, 9 on left shoulder; cattle, 9 on left hip.

Hardisty, Albert, Nye, Oregon—Horses, AH connected, on left shoulder; Cattle on the left hip, crop off left ear.

Humphreys, J M, Hardman, Or.—Horses, H on left flank

Hiatt, Wm. E., Ridge, Or.—Horses branded bar cross on left shoulder; cattle same on left hip.

Hayes, J. M., Heppner, Or.—Horses, wineglass on left shoulder cattle, same on right hip.

Ivy, Alfred, Long Creek, Or.—Cattle I D on right hip, crop off left ear and bit in right. Horses same brand on left shoulder. Range n Grant county.

Huston, Luther, Eight Mile, Or.—Horse H on the left shoulder and heart on the left stifle. Cattle same on left hip. Range in Morrow county.

Jenkins, D. W., Mt. Vernon, Or.—J on horses on left shoulder; on cattle, J on left hip and two smooth crops on both ears. Range in Fox and Bear valleys

Junkin, S. M., Heppner, Or.—Horses, horseshoe J on left shoulder. Cattle, the same. Range on Eight Mile.

Johnson, Felix, Lena, Or.—Horses, circle T on left stifle; cattle, same on right hip, under half crop in right and split in left ear.

Kenny, Mike, Heppner, Or.—Horses branded KNY on left hip, cattle same and crop off left ear; under slope on the right

Keller, Richard, Blanton, Grant county, Or.—E K in square, cattle on left hip; horses same on left shoulder. Range Bear valley.

Kirk, J. T., Heppner, Or.—Horses 69 on left shoulder; cattle, 69 on left hip.

Kirk, J C, Heppner, Or.—Horses, 17 on either flank; cattle 17 on right side.

Kumberland, W. G., Mount Vernon, Or.—I L on cattle on right and left sides, swallow fork in left ear and under crop in right ear. Horses same brand on left shoulder. Range in Grant county.

Keeney, Eli, Heppner, Or.—Horses J L and ace of clubs on left stifle. Range in Umatilla and Morrow counties

Lesley, M C, Monument, Or—A triangle with all lines extending past body of figure on horses on left shoulder, on cattle diamond on left shoulder, split in right ear under bit in left ear Range in Grant county and to parts of John Day

Leabey, J W, Heppner Or.—Horses branded L N on left shoulder; cattle same on left hip; wattle over right eye three slits in right ear.

Lofton, Stephen, Fox, Or.—S L on left hip on cattle, crop and split on right ear. Horses same brand on left shoulder. Range Grant county.

Lieuallen, John W., Lexington, Or.—Horses branded half-circle JL connected on left shoulder. Cattle, same on left hip. Range, near Lexington.

Lord, George, Heppner, Or.—Horses branded double H connected Sometimes called a swing H, on left shoulder.

Maxwell, M. S., Gooseberry, Or.—Horses branded long link on left shoulder; cattle, same on left hip. Ear mark, under bit in left ear.

Minor, Oscar, Heppner, Or.—Cattle, M D on right hip; horse, M on left shoulder.

Morgan, S. N., Heppner, Or.—Horses, M) on left shoulder cattle same on left hip.

McCumber, Jas A, Echo, Or.—Horses, M with bar over on right shoulder.

Mann, H. H., Lena, Or.—Horses—old mares ZZ on right hip; young stock, small zz on left shoulder.

Morgan, Thos., Heppner, Or.—Horses, circle T on left shoulder and left thigh; cattle, Z on right thigh.

Mitchell, Oscar, Ione, Or.—Horses, 77 on right hip; cattle, 77 on right side.

McClarkin, J. H., Gooseberry, Or.—Horses, Figure 5 on each shoulder; cattle, M2 on hip

McKern, W. J., Mount Vernon, Or—XI on cattle on right hip, crop in right ear, half crop in left same brand on horses on left hip. Range in Grant county.

McCarty, David H., Echo, Or. Horses branded DM connected, on the left shoulder; cattle same on hip and side.

Meitzer, Frank, Fox Valley, Or.—Mule shoe with to